

THE RED-HOT NEW CARTRIDGES FOR 1982

Be the first to play them !!!



Super Breakout®

Blast your way through a mysterious force field! Advancing layers repel your blast. Cavities in the force field release extra balls. Single and double paddle on-screen variations. Eight new sounds. Version for young children.

Nine games. Available now
One or two players

\$31.95

Pac-Man*

The one you've been waiting for!
The PAC-MAN* gobbles up dots and energy tablets and ghosts—for points. But watch out or the ghosts will eat him!
Adaptation of one of the most popular video arcade games ever created.
Version for young players.

Eight games. Available March / April
One or two players

\$37.95

*PAC-MAN is a trademark of NAMCO-America, Inc.

Haunted House

Wander through four floors of a creepy house searching for pieces of the golden urn.
But beware of the vampire bat or the furry tarantulas! And don't let the ghost get you! It's enough to scare you to death.
Can you get out alive?

Nine skill levels. Available February
One player

\$26.95

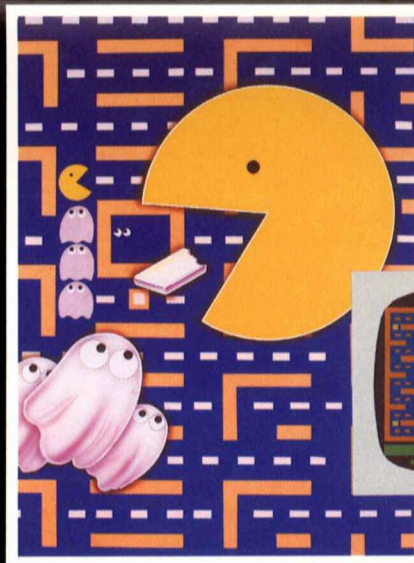
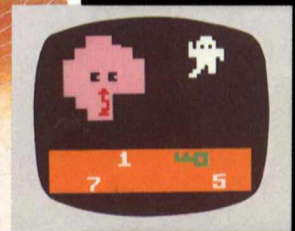

*PAC-MAN and characters™ Bally-Midway Mfg. Co., licensed by Namco-America, Inc

5

ATARI

CLUB

5

ARC

ATARI
REDEMPTION
CERTIFICATE

5
ARCS

5

5

SEE REVERSE SIDE

This certificate is redeemable only through the Atari Club and not through any retailers.

This certificate redeemable only on the purchase of specific Atari products as the same may be advertised from time to time by the Atari Club, any other use constitutes fraud.

This certificate is not transferable, non-assignable, and non-reproducible. No substitutions are allowed.

This certificate expires on March 31, 1984 and must be used prior to said date unless extended by the Atari Club. Allow 6-8 weeks for delivery.

Be sure when you redeem this certificate that it is accompanied by the required documentation.

This certificate is void where prohibited, taxed, or otherwise restricted by law.

Good only in the United States of America. Customer must pay any sales tax.

User of this certificate must be a member in good standing of the Atari Club.

From time to time, the Atari Club will make available to its members opportunities to purchase Atari products using this certificate as a discount towards the purchase price. In each case, the Atari Club will offer an Atari Product which eligible members may purchase at a discount using the ARCS each member has accumulated. Each offer will contain the specifics.

In each case of redemption, the holder of this certificate will send in this ARC and the required purchase money, if any to:

Name _____

Address _____

City _____ State _____ Zip _____

THE
ATARI
CLUB

ARC PROGRAM
P.O. Box 5068
Clifton, NJ 07015



© 1983 ATARI INC., all rights reserved

ARCS

THE CLUB CURRENCY

Here's your opportunity to take advantage of the power of Atari Redemption Certificates—ARCs. There are lots of ways to get ARCs—you can win them in Club contests, receive them as a new member bonus, earn them by ordering merchandise from Atari Age, or trade for them with friends, and more ways are coming. And there are lots of ways to use ARCs to make your ATARI game fun even more fun. Just pick the offer you'd like and send us the coupon below along with your ARCs and any payment required. Or keep saving your ARCs for a future offer, if you prefer.

SAVE ON TERRIFIC ATARI GAMES AND ACCESSORIES WITH ARCS

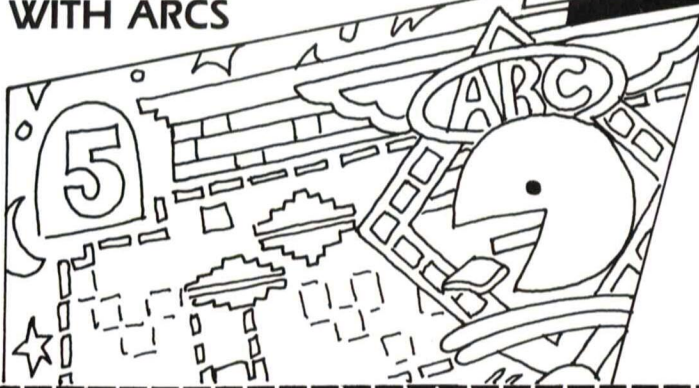

SAVE ON CARTRIDGES!

CRAZY CLIMBER

(Atari 2600) Item Code D06
Regular Club Price \$26.95
Price with 5 ARCs: \$21.99 **Save \$4.96**

POLE POSITION

(Atari 2600) Item Code D12
Regular Club Price \$31.95
Price with 5 ARCs: \$25.99 **Save \$5.96**

COUNTERMEASURE

(Atari 5200) Item Code D07
Regular Club Price \$28.95
Price with 5 ARCs: \$24.99 **Save \$3.96**

WITH 10 ARCS GRAVITAR

(Atari 2600) Item Code D10
Regular Club Price \$31.95
Price with 10 ARCs: \$23.99 **Save \$7.96**

DEFENDER

(Atari 5200) Item Code D08
Regular Club Price \$36.95
Price with 5 ARCs: \$31.99 **Save \$4.96**

SAVE ON THESE ACCESSORIES

MODULAR CARTRIDGE LIBRARY

(Atari 2600) Item Code D11
Regular Club Price \$14.95
Price with 20 ARCs: \$3.99

ATARI CLUB BEACH TOWEL

Item Code D09
Regular Club Price \$17.50
Price with 5 ARCs: \$9.99 **Save \$7.51**



ORDER FORM

- Please fill in this order form in full. Please include your Club Account Number (see mailing label, above name).
- Mail order form to The Atari Club, P.O. Box 5068, Clifton, NJ 07015.
- If any part of your order is damaged in shipment, it will be replaced without charge.
- Remember to enclose your ARC certificates with your order.

I CHOOSE TO PAY AS FOLLOWS:

☐ Check or money order made payable to "The Atari Club" enclosed for total amount due.

☐ Charge my credit card as follows:
() MasterCard () VISA

(Expiration date)

(Full account number)

Cardholder
Signature _____

Club Account No. _____ (See mailing label)

Name _____

Street Address _____

City _____ State _____ Zip _____

Telephone number () _____ (If we need to contact you about your order)

DESCRIPTION	ITEM CODE	QTY.	PRICE PER ITEM	TOTAL PRICE
WITH 5 ARCS:				
Crazy Climber ¹ (Atari 2600)	D06		\$21.99	
Pole Position ² (Atari 2600)	D12		\$25.99	
Countermeasure™ (Atari 5200)	D07		\$24.99	
Defender ³ (Atari 5200)	D08		\$31.99	
Atari Club Beach Towel	D09		\$ 9.99	
WITH 10 ARCS:				
Gravitar™ (Atari 2600)	D10		\$23.99	
WITH 20 ARCS:				
Modular Cartridge Library (Atari 2600)	D11		\$ 3.99	
TOTAL AMOUNT OF ORDER:				
CA, PA, and NJ residents add state sales tax:				
TOTAL AMOUNT DUE:				

¹Trademark of Nihon Bussan Co. Ltd. used by Atari, Inc. under license

²Pole Position is engineered and designed by Namco Ltd. manufactured under license by Atari, Inc. Trademark and © Namco 1982.

³Trademark of Williams Electronics, Inc. 1980. Manufactured under license from Williams Electronics Inc.

Offer expires May 15, 1984.

© 1984 The Atari Club

ATARIAN

CLUB

011475

AUTHORIZED SIGNATURE



Write 7 Hilltop Road, Mendham, NJ 07945 with
any questions regarding your Atarian
Club membership.

© Atari Corporation, 1988

the ATARI®club™

1700 WALNUT STREET

PHILADELPHIA, PENNSYLVANIA 19103

BULK RATE
U.S. POSTAGE

PAID

THE ATARI CLUB

the ATARI® club™

1700 WALNUT STREET · PHILADELPHIA, PENNSYLVANIA 19103

Dear ATARI Game Player:

I've got two pieces of great news for you!

First... ATARI is organizing a new ATARI Club and your recent warranty registration entitles you to one year's FREE membership!

The Club is getting ready to launch a brand-new, full color magazine -- ATARI Age™ -- which will be coming out every other month starting this spring. And your name is entered for a FREE subscription as part of your Club membership.

The new magazine is going to be really super -- packed with everything to help make your ATARI Video Computer System™ even more exciting:

- * First word on new ATARI video games before they're released.
- * Special contests you can enter right from your own home -- with lots of prizes.
- * Fascinating feature articles and interviews.
- * News about ATARI tournaments you can enter.
- * Insiders' information about new technology and future plans.
- * Plus a whole lot more.

And, there's no charge for all of this ... not one bit of obligation on your part.

Second, ATARI would also like you to have the opportunity to be among the first to own the new SUPER BREAKOUT®, HAUNTED HOUSE and PAC-MAN Game Program™ Cartridges -- the big ones everybody's been waiting for! (PAC-MAN is a trademark of NAMCO-America, Inc.)

As you'll see from the enclosed announcement, they're knockouts. And you can receive them at your door just as soon as they're ready. Just indicate which ones you want on the enclosed Priority Order Form and drop it to us with your payment (either your check, or MasterCard or VISA charge). We'll pick up all the shipping and postage charges.

We hope you're enjoying your ATARI Video Computer System. We're busy seeing to it that, with our new Club and magazine, you're going to have even more fun in the future.

Sincerely,

Parker Jerrell

Parker Jerrell
Club Director

Atari
Club

Dear Atari Club Member,

We are enclosing the merchandise you ordered recently from the Club. If you requested more than one item and something is missing from this shipment, don't worry — the rest of your order will be shipped soon.

We'd like to thank you for your order and remind you that The Atari Club is your source for exciting Atari games and accessories. We have the hit Atari game cartridges on our shelves — the brand new releases as well as most of the earlier classics that you've been looking for — and you can have them shipped to you immediately by calling our toll-free number 1-800-538-8543 (CA residents call 1-800-672-1404), and placing a credit card order. We are also enclosing a handy order form for your convenience.

Most people don't have any problems with the Atari games and merchandise they receive. However, we want you to know that, if you do have a problem, we'll straighten it out right away. We've included a complete explanation of the procedure for returning defective merchandise on the reverse side of this letter.

Keep your eyes open for the next issue of ATARI AGE, the Club's bimonthly magazine. There's a lot happening at Atari, and Club members are always the first to know what's coming, through the pages of ATARI AGE.

In the meantime, enjoy your new Atari purchase!

Sincerely,

Jules Yingling

Jules Yingling
Club Manager

120 BRIGHTON ROAD • P.O. BOX 5068 • CLIFTON, NEW JERSEY 07015

TEAR ALONG DOTTED LINE

ORDER FORM

**ORDER BY PHONE: with credit card—call
TOLL-FREE 1-800-538-8543**

(CA residents call 1-800-672-1404)

Call Mon.-Fri 6:30AM-4:30PM Pacific Time.
Please have your credit card available when
calling. We cannot accept C.O.D. orders.

ORDER BY MAIL:

- Please fill in this order form in full.
- Mail order form to THE ATARI CLUB,™ 120 Brighton Rd., P.O. Box 5068, Clifton, NJ 07015.
- If you order more than one item, your selections may be shipped separately and therefore may arrive on different dates. Game Program cartridges not yet released will be shipped as soon as they are available.
- If any part of your order is damaged in shipment, it will be replaced without charge.

I CHOOSE TO PAY AS FOLLOWS:

- ☐ Check or money order made payable to "The Atari Club" enclosed for total amount due.

Club Account No. _____
(See mailing label, above name)

Name _____

Address _____

City _____ State _____ Zip _____

Telephone Number () _____
(If we need to contact you about your order)

ITEM CODE	DESCRIPTION OF ITEM	QTY.	PRICE PER ITEM	TOTAL PRICE

Total Amount of Order
NL, CA and PA

PRODUCT RETURN AND SERVICE INFORMATION

Cartridges/ Accessories Within Warranty Period

Any Game Program™ cartridge or accessory purchased through the Atari Club which becomes defective within the Atari 90-day limited warranty period will be replaced promptly by The Atari Club. Any item being returned should be shipped postage paid and insured, in the original packing materials whenever possible to:

Customer Service
417 East Ross Street
Lancaster, PA 17603

NOTE: We need your account number to process returns efficiently. Please include the packing slip or mailing label from your shipment or include the number you'll find directly above your name and address on this label.

The Atari Club will accept returns only on merchandise purchased from the Club.

Games Consoles/ Computer Hardware Within Warranty Period

Game consoles or Computer Hardware which become defective within the Atari 90-day limited warranty period purchased through the Atari Club will be repaired or replaced as indicated in Atari's Limited Warranty. Please call Atari's toll-free number inside continental USA (1-800-538-8543) or inside California (1-800-672-1404) and ask for the nearest service center to you, or check the Yellow Pages under "Video Games or Computers." Or send your game console or computer, with proof of purchase, postage paid and insured to:

Atari, Inc.
1312 Crossman Avenue
Sunnyvale, CA 94086

After Warranty Period

For service or return on any cartridge, accessory or game console no longer covered under the Atari 90-day limited warranty or purchased from a retail outlet, please contact Atari at their toll-free number (1-800-538-8543) or inside California (1-800-672-1404) or check the Yellow Pages under "Video Games or Computers."



Name _____
Address _____
City _____ State _____ Zip _____



NO POSTAGE
NECESSARY
IF MAILED
IN THE
UNITED STATES

BUSINESS REPLY MAIL

FIRST CLASS

PERMIT NO. 28437

PHILADELPHIA, PA

POSTAGE WILL BE PAID BY ADDRESSEE

THE ATARI® CLUB
120 Brighton Rd.
P.O. Box 5065
Clifton, NJ 07015



THE EXCITING ACTION NEVER STOPS WHEN YOU'RE A MEMBER OF THE

ATARI CLUB



Use this handy registration envelope to apply for membership — just check the box and you'll start getting Club benefits and privileges available nowhere else. You'll receive a year's subscription to *Atari Age* magazine where you'll get: advance notice on new games before they go public, exclusive feature articles



**I want to be enrolled
in the ATARI CLUB
Enclosed is \$1.00**

and interviews, announcements for contests and tournaments only for Club Members, and money-saving offers that include products not sold in stores. You only need to enroll in the ATARI CLUB once. If you're already a member, it isn't necessary to return this envelope.

TEAR OFF ALONG DOTTED LINE.

GAME PROGRAM REGISTRATION

Please print

Name _____

Address _____

City _____

State _____ Zip _____

Telephone (____) _____

1. Date of purchase _____ Your age _____ M _____ F _____
2. Name of this Home Video Game Cartridge _____
3. Price paid for this Video Game Cartridge _____
4. How many other Home Video Game Cartridges do you own? _____
5. What is the best Home Video Game you've ever played? _____
6. What is your favorite television program? _____
Any others? _____
7. What are your favorite magazines? _____
8. Any suggestions for making your Atari game playing more fun? _____

#921

C024247 REV. A

THE ATARI® CLUB. AWESOME!

THE EXCITING ACTION NEVER STOPS



PHOENIX and VANGUARD are trademarks licensed by Centuri, Inc.
 SPACE INVADERS is a trademark of © of Taito America Corp. 1978.
 MS. PAC-MAN and characters are trademarks of Bally Midway Mfg. Co. sublicensed to Atari, Inc. by Namco-America, Inc.
 PAC-MAN and characters are trademarks of Bally Midway Mfg. Co. licensed by Namco-America, Inc.
 RAIDERS OF THE LOST ARK is a trademark and © of LUCASFILM LTD. (LFL) 1982. All rights reserved. Used by ATARI, INC. under license.
 KANGAROO is produced under license from Sun Electronics Corporation.
 POLE POSITION is engineered and designed by Namco Ltd. manufactured under license by Atari, Inc. Trademark and © Namco 1982.
 E.T. and the E.T. character are trademarks of and licensed by Universal City Studios, Inc. © 1982 Universal City Studios, Inc. All rights reserved.
 CRAZY CLIMBER is a trademark of Nihon Bussan Co. Ltd., used by Atari, Inc. under license.
 SUPERMAN is a trademark and © of DC Comics Inc. 1979.

© 1983 Atari Club All Rights Reserved. PRINTED IN U.S.A.

C024247 REV. A

- EXCLUSIVE INTRODUCTORY GAMES • INSIDE SCOOP • GAME PLAYING TIPS
- FEATURE INTERVIEWS • SPECIAL CONTESTS & PRIZES
- ADVANCE RELEASES • SURPRISE PREMIUMS • POSTERS • GAME REVIEWS

THE ATARI® CLUB. AWESOME!



PRIORITY ORDER FORM

YES! I would like the cartridge(s) listed below. Please rush them to me just as soon as ATARI® releases them.

Item Code	Quantity	Cartridge	Price Per Cartridge	Total Price
C42	_____	Super Breakout®	\$31.95	\$ _____
C43	_____	Haunted House	\$26.95	\$ _____
C44	_____	Pac-Man* (March/April)	\$37.95	\$ _____
		6% Sales Tax (Pa. residents only)		\$ _____
		Postage & Handling		NO CHARGE
		TOTALS		\$ _____

I prefer to pay as follows:

- ☐ DIRECTLY. I enclose my remittance of \$ _____ as payment in full.
- ☐ BY CREDIT CARD. After shipment of each cartridge, bill the amount due to my (check one):

☐ MasterCard ☐ VISA

Account Number

--	--	--	--

--	--	--	--	--	--	--	--

--	--	--	--

Expires _____

Signature _____



Telephone your order TOLL FREE
(Please have credit card ready)

CALL 1-800-345-8600

For Pennsylvania residents, call 1-800-662-5180.

13-6-9715 CA 0050
D CAGE
2020 FLINTSHIRE RD
BALTIMORE MD 21237

*Indicates Trademark of NAMCO-America, Inc.



NO POSTAGE
NECESSARY
IF MAILED
IN THE
UNITED STATES

BUSINESS REPLY MAIL

FIRST CLASS

PERMIT NO. 28437

PHILADELPHIA, PENNSYLVANIA

POSTAGE WILL BE PAID BY ADDRESSEE

the ATARI[®]club[™]

1700 Walnut Street
Philadelphia, Pennsylvania 19103

