This Month's Disk • Only $5.95 (Music Bonus, see p. 9)

U.S.A. $3.95
CANADA $4.95

Antic®

The ATARI® Resource

AUGUST 1988 - VOLUME 7, NUMBER 4

ATARI HOME TURN-ON!

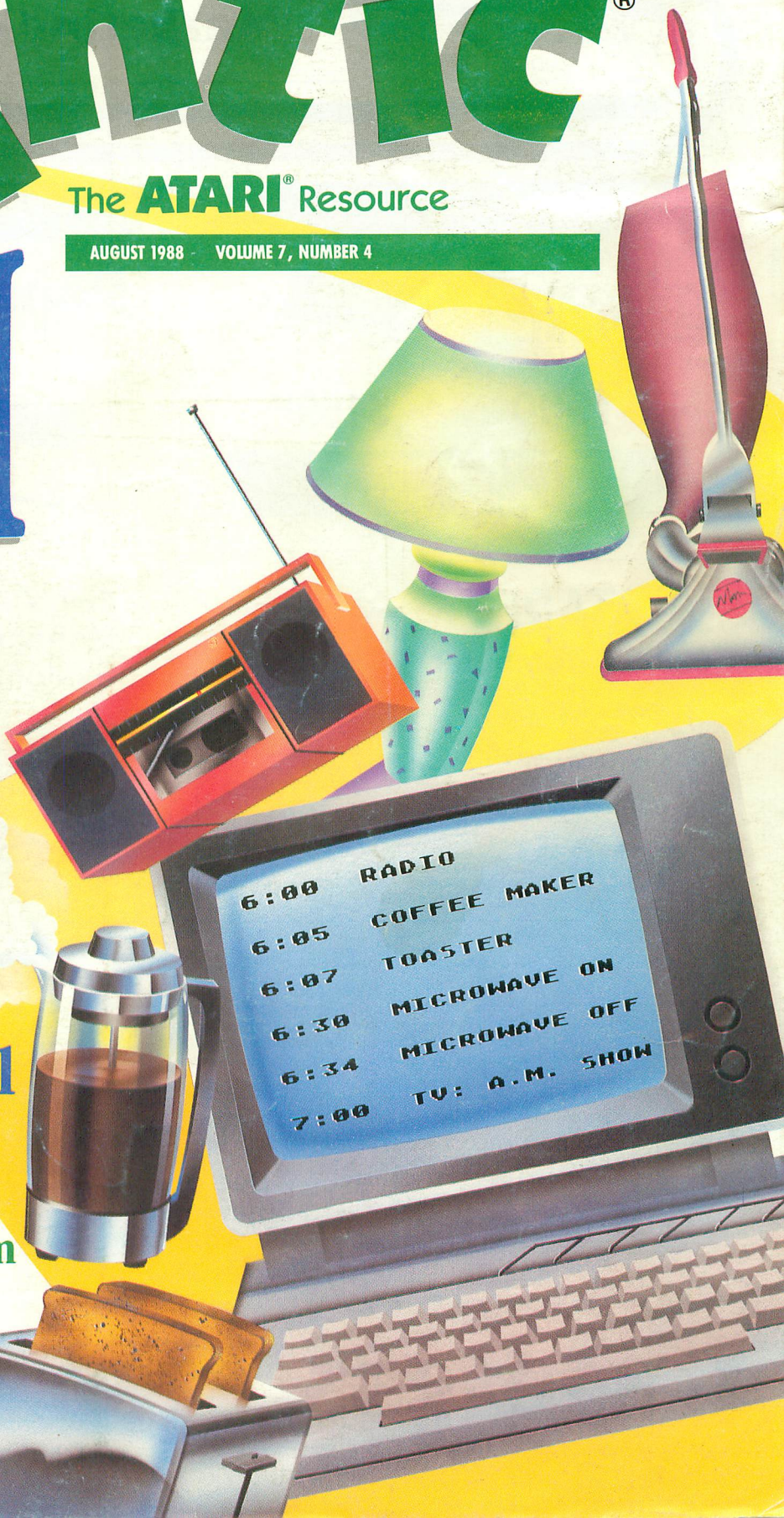

NEW: X-10 control from 8-bit or ST

Secrets of XE Game System

More Cartridge Classics

0 74470 12728 08

Lyco Computer

Marketing & Consultants

Since 1981

Great Value

star micronics · inc

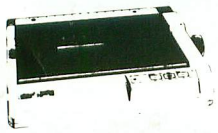

NX-1000 **$169.95**

NEW! NX1000 Rainbow Color Printer $225.95

Great Performance Great Price

Panasonic Office Automation **$195.95**

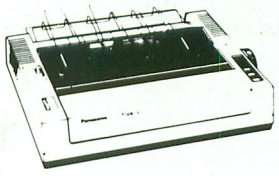

1091i Model II

- 192 cps Draft
- 32 cps NLQ
- Friction & Tractor Feed
- 2-Year Warranty

ATARI®

520 ST Computer

- Built-in Drive
- Thomson 4120 Monitor

$699.95

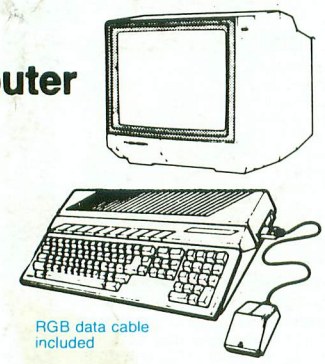

RGB data cable included

520 ST-FM Monochrome System

ATARI®

$675.95

Internal drive included

PRICE GUARANTEE

Since 1981, we have led the industry by continuing to offer the lowest national prices while providing quality service. Many companies have come and gone trying to imitate our quality and service. If by some oversight we do not have the lowest prices advertised on the products you desire, then we would appreciate the opportunity to rectify this oversight.

PRINTER PAPER

1000 Sheet Lazer	$16.95
1000 Mailing Labels	$8.95
200 Sheets OKI 20	$8.95
Transparent Labels	$4.95
Banner Paper 45' Roll	$10.95

TO ORDER, CALL TOLL-FREE: 1-800-233-8760
New PA Wats: 1-800-233-8760
Outside Continental US Call: **1-717-494-1030**

Hours: 9AM to 8PM, Mon. - Thurs.
9AM to 6PM, Friday — 10AM to 6PM, Saturday

For Customer Service, call 1-717-494-1670,
9AM to 5PM, Mon. - Fri.
Or write: Lyco Computer, Inc.
P.O. Box 5088, Jersey Shore, PA 17740

See our 2-page ad elsewhere in this Magazine

Risk Free Policy

In-stock items shipped within 24 hrs. of order. NO deposit on C.O.D. orders. Free shipping on prepaid cash orders over $50 with the Continental U.S. Volume discounts available. PA residents add sales tax. APO, FPO and international orders add $5.00 plus 3% for priority mail. Advertised prices show 4% discount for cash, add 4% for MasterCard and VISA. Personal checks require 4 weeks clearance before shipping. We cannot guarantee compatibility. We only ship factory fresh merchandise. Ask about USP Blue and Red Label shipping. All merchandise carried under manufacturers' warranty. Return restriction applicable. Return authorization required. We check for stolen credit cards. We accept purchase orders from educational institutions. All items subject to change without notice. prepaid orders under $50 add $3.00

1-800-233-8760

American Techna-Vision

For Orders Only - 1-800-551-9995
CA. Orders / Information 415-352-3787

"Providing 8 Bit support with one of the Worlds largest inventories of Atari replacement parts"

- No surcharge for VISA/MasterCard
- Your card is not charged until we ship

800 4 PIECE BOARD SET

Includes Main Board, Power Supply Assembly, CPU Module and 10K Revision B Operating System Module. All boards are new, tested and complete with all components. $28.50

1050 MECHANISM

Factory fresh TANDON mechs. make difficult repairs a snap. Units are complete with Head, Stepper, Spindle motor etc. Just plug in, no difficult alignments or adjustments required. $47.50

SUPRA 2400 BAUD MODEM

Fully Hayes Compatible. High quality. Works with all Atari's. 8 bit requires interface. $157.95

POWER PACKS

Exact replacement transformer for 800/400, 1050, 810, 1200XL, 850 and 1020 units. Replaces older "weaker" units. Atari part #CO17945. $14.50

400 3 PIECE BOARD SET

Includes Main Board, Power Supply Assembly and CPU Module. All boards are new, tested and complete with all components. $19.50

400 Membrane Keyboard $12.50

810 DISK DRIVE PARTS

Sideboard with Data Sep. $44.95
Analog Board $19.50
Rear Power Board (New Style) . $35.00
Rear/Analog Set (Upgrade) $47.50
Complete Set (New Style) $67.50

Board set includes instructions for using a Tandon TM-100-1 or MPI B-51 mechanics to build your own disk drive. (Mechanics NOT included or avail. from us)

ATARIWRITER CARTRIDGE

Popular cartridge version turns any 8 bit Atari into a powerful word processor. Written by Atari. Disk drive supported but not required.

For all Atari's except ST $29.95

600XL 64K UPGRADE

Easy to install internal modification allows you to hook up a disk drive and run all 800XL software. Kit includes all parts and detailed instructions. Soldering required to install 3 jumpers. $29.95

800 10K "B" O.S. Module

Older 800 units need the revision "B" Operating system to run newer software. Type the following peek in BASIC to see which revision you have. PRINT PEEK(58383).

If the result is 56 order now! $9.50

PILOT PROGRAMMING LANGUAGE PACKAGE

Includes PILOT cart. with "Turtle Graphics", Pilot Primer and Student Pilot manuals. PILOT is an excellent learning or teaching tool.

Works with all Atari's except ST. $17.50

PADDLE CONTROLLERS

(Pair). Required for numerous 8 bit programs and applications. Use these to add two changeable variables to your BASIC or machine language programs. $6.50

SERIAL I/O CABLE

High quality 13 pin cable used to connect 8 bit Atari's to disk drives, interfaces, etc.

New low price $5.95

800/400 MODULES

NEW PARTS COMPLETE WITH IC'S

$9.50 EACH

- 800 Main Board
- 800/400 CPU with GTIA
- 800 10K "B" O.S. Module
- 400 Main Board
- 400 Power Supply Board

CX853 16K Ram Module $14.50
800 Power Supply Board $14.50

INTEGRATED CIRCUITS

$4.50 EACH

- CPU CO14806
- POKEY CO12294
- PIA CO14795
- GTIA CO14805
- ANTIC CO12296
- CPU CO10745
- PIA CO10750
- CPU CO14377
- DELAY CO60472
- 2600 TIA .. CO10444
- PIA CO12298
- CPU 6507
- PIA 6532
- RAM 6810
- CPU 6502B

1050 O.S. ROM $13.50
2793 1050 FDC $19.50
1050 5713 STEP DRIVER .. $5.25
CO21697 - Use CO12296 - Except 130XE
810 O.S. ROM CO11299C .. $10.00

REPAIR MANUALS

SAMS Service Manuals for the following units contain schematics, parts listings, labelled photographs showing the location of checkpoints and more! A special section gives oscilloscope and logic probe readings allowing you to narrow the malfunction down to a specific chip or transistor!

800, 800XL, 130XE, 400, 1025 and 1050 ..... $19.50 each
520ST Service Manual. $37.50

MISC. HARDWARE

1050 Track 0 Sensor ... $6.50
1030 Power Pack $9.50
Fastchip for 800/400 .. $15.50
800 256K Upgrade w/o Ram $89.95
Supra 2400 Baud Modem $159.95
Atari Joystick $7.00
850 or PR Modem Cable $14.50
850 or PR Printer Cable $12.50
P:R: Connection $65.00
Printer Interface $39.95
I/O 13 Pin PC mount ... $4.50
I/O 13 Pin Plug Kit $4.50
ST 6' Drive Cable $14.00
820 Printer Mechanics.. $9.50
Joystick Extension Cable $5.00
30 Pin Cartridge Socket . $4.50
810 Door Latch Assy. .. $15.00
Serial I/O Cable $5.95
1027 Transformer ..... CALL
U.S. Doubler $29.95
ST Modem Cable $14.50
ST Drive connector PC mount $6.50
ST Drive connector plug $6.50
25 Pin null modem connector $10.95

COMPUTER BOOKS

Hackerbook $5.00
Inside Atari Basic $5.00
Atari Basic Ref. manual. $5.00
Basic-Faster & Better ... $22.95
Assembly Language Guide $19.95
XE Users Handbook $17.95
XL Users Handbook $17.95
Advanced Programming $19.50
Astrology with type in prog. $5.00
Atari Games/type in prog. $5.00
Forth on the Atari $5.00
Mapping the Atari $18.50

ATARI 850 INTERFACE

Bare PC Board with parts list and crystal allows you to build your own serial/parallel interface for attaching modems and printers to all 8 bit Atari computers... $7.50
Board & all plug in IC's ... $39.50

ATARI XM301 MODEM

Direct connect 300 Baud modem works with all 8 bit Atari's. No seperate interface required. $44.95

BASIC CARTRIDGE

Basic Rev. "A" Cart. works with all Atari Computers except ST.

Exact replacement for 800/400/1200XL $15.00

EPROM CARTRIDGES

16K Eprom Board with case. Specify dual 2764 or single 27128 style. Gold contacts..... $6.95

SOFTWARE

Q*bert cartridge $10.00
Choplifter Cart. $10.00
Silicon Warrior Cart. . $12.50
Springer Cart. $5.00
Fun with Art Cart. ... $10.00
Donkey Kong Cart. ... $5.00
Easterm Front Cart. ... $5.00
Star Raiders Cart. $10.00
DropZone Disk $9.95
Edt/Asm Cart. w/o man. $10.00
Hard Hat Mack Disk .. $5.00
D-Bug childware Disk. $5.00
Word Flyer childware. $10.00
Home filing manager .. $7.50
Musical Pilot Ed. Disk $5.00
Big Math Attack Disk .. $5.00
Chambers/Zorp Disk .. $5.00
Pathfinder Disk. $5.00
Match Racer Disk $5.00
Encounter/Quester Disk $5.00
Baja Buggies Disk $5.00
Com*putation Disk $5.00
Cyborg Adventure Disk $5.00
Fractions Tutorial Disk $5.00
Decimals Tutorial Disk $5.00

SERVICE RATES

Flat Service Rates below include Parts & Labor, 60 Day Warranty.

800 Computer $39.50
850 Interface $39.50
810 Disk Drive $69.50
1050 Disk Drive ... $75.00
800 Keyboard only. $25.00

Include $7.00 return shipping and insurance. Include $4.00 shipping for 800 keyboard repair only.

CALL TOLL FREE
1-800-551-9995
IN CALIF. OR OUTSIDE U.S.
CALL 415-352-3787

AMERICAN TECHNA-VISION

Mail Order: 15338 Inverness St., San Leandro, Ca. 94579
Repair Center: 2098 Pike Ave., San Leandro, Ca. 94577

Terms: NO MINIMUM ORDER. We accept money orders, personal checks or C.O.D.s. VISA, Master/Card okay. Credit cards restricted to orders over $20.00. No personal checks on C.O.D. - Shipping: $4.00 shipping and handling on orders under $150.00. Add $2.25 for C.O.D. orders. In Canada total $6.00 for shipping and handling. Foreign shipping extra. Calif. residents include 7% sales tax. All items guaranteed 30 days from date of delivery. No refunds or exchanges.

Prices subject to change without notice. Send SASE for free price list. Atari is a reg. trademark of Atari Corp.

COMPUTER SOFTWARE SERVICES

P.O. BOX 17660, ROCHESTER, N.Y. 14617
PHONE (716) 467-9326

ATARI*

DEALER/DISTRIBUTOR/USER GROUP Discounts available call for info.
PHONE Orders - MASTER CARD, VISA MAIL - Money Orders, Checks.

ATARI*

JUST RELEASED !

NOW "BEST BUY" RATED!

$99.95 "SUPER ARCHIVER II"! $99.95

(for ATARI 1050 drives)

NOW! COPYS all **ENHANCED DENSITY** programs plus retains all of the features of our World Famous ***SUPER ARCHIVER!*** (see below). Allows you to **COPY** or **CREATE** single or **ENHANCED** density protection schemes (including **PHANTOM SECTORS!**). Completely automatic; compatible with the **BIT-WRITER!**; the **ULTIMATE BACKUP/PROGRAMING** device! Only $99.95 plus $4 S/H/I.
NOTICE! If you already own a **SUPER ARCHIVER!**, you can upgrade to a **SUPER ARCHIVER II** for only $29.95 plus $4 S/H/I (disk only - no additional hardware required!).

THE

$69.95 "SUPER ARCHIVER"!® $69.95

(for ATARI 1050 drives)

The new **SUPER ARCHIVER**, obsoletes **all copying devices** currently available for the **ATARI 1050!** It **eliminates** the need for Patches, **PDB files,** Computer Hardware, etc. Copies are **exact duplicates** of originals and **will run on any drive;** without exaggeration, the **SUPER ARCHIVER** is the **most powerful PROGRAMMING/COPYING** device available for the 1050! Installation consists of a plug-in chip and 6 **simple** solder connections. Softwares included. Features are:

- **TRUE DOUBLE DENSITY**
- **ULTRA-SPEED** read/write
- **FULLY AUTOMATIC COPYING**
- **SUPPORTS EXTRA MEMORY**
- **SCREEN DUMP** to printer
- **TOGGLE HEX/DEC DISPLAY**
- **SECTOR** or **TRACK TRACING**
- **AUTOMATIC DIAGNOSTICS**
- **DISPLAYS HIDDEN PROTECTION**
- **ADJUSTABLE/CUSTOM SKEWING**
- **AUTOMATIC SPEED COMPENSATION**
- **AUTOMATIC/PROGRAMMABLE PHANTOM SECTOR MAKER**
- **ARCHIVER/HAPPY ARCHIVER COMPATIBLE**
- **BUILT-IN EDITOR**-reads, writes, displays upto 35 sectors/track (short)
- **BUILT-IN CUSTOM FORMATTER** - upto 40 sectors/track
- **BUILT-IN DISASSEMBLER**
- **BUILT-IN MAPPER** - upto 42 sectors/track
- **DISPLAYS/COPIES** Double Density **HEADERS**
- **AUTOMATIC FORMAT LENGTH CORRECTION**
- **SIMPLE INSTALLATION**

The **SUPER ARCHIVER** is so **POWERFUL** that the only programs we know that can't be copied are the newer **ELECTRONIC ARTS** and **SYNFILE/SYNCALC** (34 **FULL** sectors/track). If you want it **ALL**. . . . buy the **"BIT-WRITER"!** also . . . then you'll **be able to copy** even these programs! Only $69.95 plus $4 S/H/I.

$79.95 THE SUPER ARCHIVER "BIT-WRITER"! $79.95

The Super Archiver **"BIT-WRITER"!** is capable of **duplicating even** the "uncopyable" **EA** and **SYN** series which employ 34 **FULL** sectors/tracks. **"BIT-WRITER"!** is capable of reproducing these and **FUTURE** protection schemes of non physically damaged disks. **PLUG-IN** circuit boards and **4 simple** solder connections. The **SUPER ARCHIVER** with **"BIT-WRITER"!** is the ultimate **PROGRAMMING/COPYING** device for Atari 1050's **EXACT DUPLICATES** of originals are made! Copies run on **ANY** drive. Must be used with Super Archiver. Only $79.95 plus $4 S/H/I.

$69.95 "ULTRA SPEED PLUS" $69.95

Imagine a universal XL/XE Operating System so easy to use that anyone can operate it instantly, yet so versatile and powerful that every Hacker, Programer and Ramdisk owner will wonder how they ever got along without it! Ultra Speed Plus puts unbelievable speed and convenience at your fingertips. Use **ANY DOS** to place an **ULTRA SPEED** format on your disks, boot any drive (1-9) upon power-up, format your **RAMDISK** in Double Density, activate a built-in **400/800 OS** for software compatibility, plus dozens of other features to numerous to mention! Below are just a **FEW** features you'll find in the amazing **OS:**

- **ULTRA** Speed S10 for most modified drives
- **ULTRA** Speed is toggleable
- Boot directly from **RAMDISK**
- Special timer circuits not required for 1 or 2 Meg upgrades
- Background colors adjustable
- Reverse use of **OPTION** key
- Cold-start without memory loss
- Built in floppy disk configuration editor (1-9)
- Built in **RAMDISK** configuration editor (1-9)
- **RAMDISK** exactly duplicates floppy drive so sector copying and sector editing are now possible
- Built in **MINI** Sector Copier
- Toggle **SCREEN OFF** for up to 40% increase of processing speed
- Toggle internal **BASIC**
- Rom resident disk loader program **(MACH 10** menu)
- **DOUBLE DENSITY RAMDISK** capable
- Entire **MEMORY** test that pinpoints defective **RAM** chip
- Boot any drive (1-9) upon power-up or cold-start
- Supports memory upgrades up to **TWO MEGABYTES**
- **THREE** Operating Systems in one **(XL/XE, 400/800, ULTRA SPEED PLUS)**

$29.95 "XF551 ENHANCER!" $29.95

The XF551 Atari drive is a fine product with one major flaw . . . it writes to side TWO of your floppy disks **BACKWARDS.** This causes read/write incompatibility problems with all other single sided drives made for Atari such as Indus, Trak, Rana, Percom, Astra, Atari 1050, Atari 810, etc. Add the **XF551 ENHANCER** to the new XF551 drive and your problems are over! This device will restore 100% compatibility while retaining original design qualities of Ataris' super new drive. The **XF551 ENHANCER** is a **MUST** for all XF551 Owners. Installation is simple. Only $29.95 plus $4 S/H/I.

$39.95 THE "QUINTOPUS!" $39.95

The "QUINTOPUS!" is an inexpensive device that provides a tremendous amount of convenience while eliminating the problems associated with the endless "daisy-chaining" of peripherals (eg: drives, interfaces, printers, modems, cassettes, etc.). The "QUINTOPUS!" is an I/O port expander that converts a single I/O output/input into five additional outputs/inputs. Instead of daisy-chaining all of your peripherals (which often times results in passing a signal through 30 feet or more of cable!), the "QUINTOPUS!" allows each device to be connected directly to the computers through only three or four feet of cable. This is particularly useful when attempting to use ULTRASPEED or WARPSPEED data transfer rates. The "QUINTOPUS!" also provides the "extra" I/O ports often needed to connect devices not having daisy-chaining capabilities. Cable resistance and compacitance are greatly reduced thereby significantly improving the opportunity of accurate data transfers! Only $39.95 plus $4 S/H/I.

$59.95 THE "QUINTOPUS!" $59.95
WITH SWITCHABLE PORTS

This Deluxe version of the "QUINTOPUS!" has all of the above features with the additional benefits of two SWITCHABLE PORTS! This means you can connect two computers to one printer or two printers to one computer; you can switch in a computer/printer combination and while your printing out a long document, switch in a second computer to access a modem, disk drive, cassette deck, etc! Switch multiple combinations of peripherals or computers without the hassel of re-arranging I/O cables . . . . simply flip a switch! Only $59.95 plus $4 S/H/I.

FIRE SALE!

Recently, one of the adjoining stores to our offices/warehouse had a fire which forced us to re-locate. A large quantity of our software/hardware/documentation suffered heat/smoke/water damage. We salvaged as much as possible and are offering these items to you at ridiculously LOW PRICES. All items are fully warrantied. NO COD's - Cash, Bank Checks, Money Orders, VISA or MASTER CARD. ALL SALES FINAL. Quantities are limited.

	NORMALLY	FIRE SALE
1. PILL (minus epoxy and shell)	$ 70	$ 19
2. SUPER PILL (minus epoxy and shell)	80	22
3. XL FIX (DISK)	50	10
4. XL FIX ROM	70	19
5. ULTRA MENU/DOS	30	19
6. DISKCRACKER (Newest version)	50	19
7. ELECTRONIC PHANTOM SECTOR MAKER DELUXE	60	35
8. RICHMANS 80 COLUMN WORD PROCESSOR	60	29
9. MIRACLE (Disk only Version of Impossible)	70	19
10. THE GUARDIAN	40	15
11. IMPOSSIBLE for 800 or 800XL (Kit)	150	49
12. IMPOSSIBLE for 800 or 800XL (Wired)	150	69
13. XL MATE	30	15
14. COMPACTOR	30	15
15. KLONE II (Generic HAPPY backup)	100	75
16. SILENCER	30	19
17. TRANQUILIZER	30	15
18. BLACK PATCH (MASTER)	50	25
19. BLACK PATCH DATA DISKS 1 & 2	20	10

*Order 5 items or more and we will pay the freight!
These SPECIALS are for C.S.S. customers only - NO DEALER DISCOUNTS - NO RAINCHECKS - LIMITED QUANTITIES
*SHIPPING! Add $4 for Shipping/Handling/Insurance within the U.S.A. UPS BLUE LABLE (2nd DAY AIR) available for $3 extra per shipment.

CALL TODAY! (716) 467-9326
9 am - 5 pm (EST) WEEKDAYS

COMPUTER SOFTWARE SERVICES
P.O. Box 17660
Rochester, N.Y. 14617

Antic
The ATARI Resource

FREE Antic August Disk with Phone-In $59.95 Disk Subscription

First Look Inside XE Game System. Page 42

BSRk. Page 21

FEATURES

AUGUST 1988, VOL. 7, NO. 4

22 **NUMBERPRINT** by Marc Escola
Dollars and cents where you want them *Type-In Software*

24 **CLASSIC CARTRIDGES II** by Matthew Ratcliff
Ms. Pac-Man, Donkey Kong Jr., Dig Dug and more. . .

26 **POWER MANAGER X-10** by Charles Cherry
Atari home controller connection

42 **FIRST LOOK INSIDE XE GAME SYSTEM** by Matthew Ratcliff
XEGS hardware surprises revealed *Type-In Software*

43 **XE-GM1 RAMDRIVE** by Matthew Ratcliff
Review of first 128K upgrade for XEGS

DEPARTMENTS

SUPER DISK BONUS

9 **KEYED-UP!** by Raymond Citak
Musical ear training. . .along with laughs!

GAME OF THE MONTH

17 **BLACK BOX** by Kenneth Arromdee
Rays that probe the unknown! *Type-In Software*

EDUCATION

19 **PRESCHOOLERS' NEW SOFTWARE GUIDE** by Gregg Pearlman
Rating 37 Atari 8-bit educational games

FEATURE APPLICATION

20 **BSRk** by Walter Lazear
Home control for both ST and 8-bit *Type-In Software*

8-BIT PRODUCT REVIEWS

41 **SILICON DREAMS, SIX-SYSTEM BOX**

64 **TECH TIPS:** Window Opener, Partial Screen Clear, Fast Cursor

SOFTWARE LIBRARY

29 **TYPE-IN LISTINGS SECTION**

ST RESOURCE

21 **ST BSRk** by Charles Jackson
GEM home control in GFA BASIC *Type-In Software*

49 **ST EDUCATIONAL SOFTWARE** by Jim Pierson-Perry
ABZoo, Invasion, Preschool KidProgs

51 **ST NEW PRODUCTS**

52 **ST GAMES GALLERY**
Gunship, Gone Fish'n, GFL Football, Alien Fires

54 **PROLONG ST MOUSE LIFE** by Patrick McShane
One school's maintenance method

55 **HARD-DISK BACKUPS** by Martin Brown
Pros and cons of different methods

56 **POWER ADD-ONS FOR GFA BASIC**
3-D graphics plus a treasure of turbo routines

60 **ST TOOLBOX**
dBMan 4.0, OmniRes

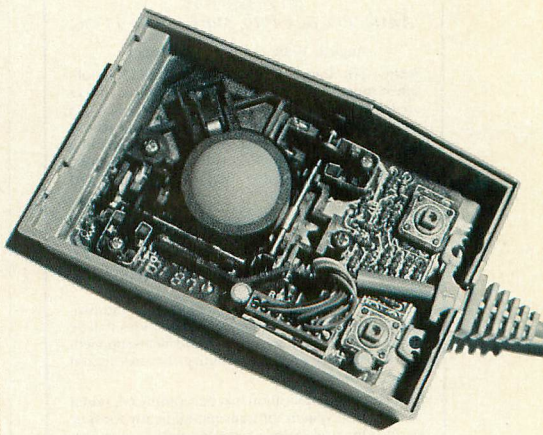

Prolong ST Mouse Life. Page 54

Our Cover This Month:
Illustration by Adrian Day

4 **MASTHEAD**
4 **IO BOARD**
33 **CATALOG**
11 **NEW PRODUCTS**
61 **SHOPPERS MARKET**
62 **CLASSIFIED ADS**
63 **ADVERTISERS LIST**
64 **TECH TIPS**

Antic
The ATARI Resource

Publisher
James Capparell

Associate Publisher
John Taggart

Editorial
Nat Friedland, Editor; Charles Jackson, Technical and Online Editor; Gregg Pearlman, Assistant Editor; Heidi Brumbaugh, Programs Editor; Carolyn Cushman, Editorial Assistant.

Contributing Writers
Charles Cherry, Harvey Bernstein, Stephen Everman, Marian Lorenz, Bill Marquardt, Lt. Cmdr. Rich Moore, Allan Moose, Steve Panak, Jim Pierson-Perry, David Plotkin, Paul Pratt, Matthew Ratcliff, Stephen Roquemore, Jeffrey Summers MD, Rick Teverbaugh.

Art
Gregory Silva, Art Director; Jim Warner, Design/Production Manager; Debra Stella, Ad Production Coordinator; Julianne Ososke, Collateral Printing Coordinator; Mary Rhomberg Peloquin, Contributing Artist; Terrific Graphics, Typesetting.

Circulation
Manny Sawit, Director; Dixie Nicholas, Subscription Coordinator; Dennis Swan, Distribution Coordinator.

Antic Publishing, Inc.
James Capparell, President and Chairman of the Board; Donald F. Richard and Richard D. Capparella, Directors; Lee Isgur, Advisor to the Board; John Taggart, Associate Publisher; John Cady, Controller; Jack Powell, Product Development; Lisa W. Kipp, Catalog Sales; Ken Warner, Retail Sales; Scot Tumlin, Technical Support; Lorene Kaatz, Credit and Collections Manager; Evelyn Heinzman, Accounts Payable; Brenda Oliver, Accounts Receivable; Juliah Cook, Administrative Assistant.

Advertising Sales
Gail McCall, Advertising Sales Coordinator
(For Area Sales Representatives, see page 79.)

General Offices
(415) 957-0886
***Antic**, 544 Second Street*
San Francisco, CA 94107

Credit Card Subscriptions & Catalog Orders
(800) 234-7001
Visa or MasterCard only!

Dealer Sales
(800) 234-7123

Subscription Customer Service
(614) 383-3141
***Antic**, P.O. Box 1919, Marion, OH 43306*

August, 1988, Volume 7, Number 4

Antic—The Atari Resource (ISSN 0745-2527) is published monthly by Antic Publishing. Editorial offices are located at 544 Second Street, San Francisco, CA 94107. ISSN 0745-2527. Second Class Postage paid at San Francisco, California and additional mailing offices. POSTMASTER: Send address change to **Antic**, The Atari Resource, P.O. Box 1919, Marion, OH 43306.

Subscriptions: One year (12 issues) $28. Canada and Mexico add $8, other foreign add $12. Disk Edition (12 issues with disks) $59.95, all foreign add $25. (California residents add 6½% sales tax for disk subscriptions.

Editorial submissions should include text and program listings on disk and paper. Submissions will be returned if stamped, self-addressed mailer is supplied. **Antic** assumes no responsibility for unsolicited editorial material.

No part of this publication may be reproduced, stored in a retrieval system, or transmitted, in any form or by any means, electronic, mechanical, photocopying, recording, or otherwise, without the prior written permission of the publisher.

Antic is a registered trademark of Antic Publishing, Inc.
An Information Technology Company

Copyright ©1988 by Antic Publishing. All Rights Reserved. Printed in USA.

XL/XE-ONLY CARTRIDGES

The June 1988 **Antic** review of *Atari's 12 New Entertainment Cartridges* erred in claiming that all new cartridges work on any Atari 8-bit computer. Some current releases require XL/XE models—or a previous Atari upgraded to at least 64K memory.

So far, the new generation of Atari game cartridges that need a minimum of 64K memory are: Flight Simulator II, Lode Runner, Hardball, One on One, Fight Night, David's Midnight Magic and the upcoming Food Fight.

WORDPERFECT HANGS IN

Despite any recent rumors, WordPerfect Corp. has not announced that we are withdrawing from the Atari market and have no current plans to do so. We *do* have some concerns about piracy, but they are not limited exclusively to the Atari market.

We have long held the philosophy that copy protection is an unacceptable solution to piracy problems. We believe that most people are honest and we feel that it is inappropriate to penalize them for the actions of the smaller group of dishonest people. I too have felt the frustration of having a copy-protected disk become "unreadable," not to mention the inconvenience to hard disk owners. The decision to make this a corporate policy was made several years ago when we were contemplating what to do about the IBM PC market.

Dan Lunt
Vice President, Marketing
WordPerfect Corporation

XMM801 V-GRAPH FIX

I recently subscribed to your magazine and just received your *Best of Antic* disk as a bonus—and I found a program I could use right away. *V-Graph* was just what I needed to complete a report.

The program isn't compatible with the Atari XMM801 printer, but the fix is easy. Change line 690 to:

```
690 FOR U=0 TO 39:? #3;
CHR$(27);"V";CHR$(128);CHR$(1);
```

David Schoch
Scotia, NY

WRITE-IN WORKED

Thanks to **Antic's** "Write a letter to Springboard" campaign, I now own the Newsroom program and have made my first newsletter with it. Newsroom works fine with my Atari 130XE and the documentation is great. The program is very easy to use.

I certainly hope that Atari XL/XE owners will support this fine product. The entire package with the three Clip Art disks *costs* only $74.99 including shipping. It's well worth the money and will work with almost any dot-matrix printer.

Thanks to **Antic**, another fine software product is now available for the Atari 8-bit computer. Keep up the good work.

Frank Carey
Troy, MI

64K NEEDED

In the May 1988 **Antic**, the review of Guild of Thieves says that it requires 48K and a disk drive. This isn't true—it requires not only *64K*, but an *Atari 1050* disk drive or equivalent. Many titles from Mindscape and Datasoft also require 64K memory.

David Patnychuk
Greencastle, PA

AUTOTYPO UPGRADE

When typing in **Antic** programs, I use AutoTYPO (**Antic**, November 1986) so I don't have to look back and forth at the monitor to see if the TYPO codes match. It significantly reduces typing time. However, there is one minor flaw.

If, after entering the TYPO code, you type in a program line but forget the line number, no warning occurs, and you might finish typing in the program without ever realizing your mistake. This can be corrected if you add the following line:

```
32115 IF LINE$(1,1)<CHR$(49)
OR LINE$(1,1)>CHR$(57) THEN
SOUND 0,95,10,8:FOR X=1 TO
75:NEXT X:SOUND 0,0,0,0:B=0
```

The TYPO code for that line is WV. Now, when you forget the line number, a pleasant tone alerts you to re-enter the line properly.

Gary Coppola
Budd Lake, NJ

PADDLE PRAISE

Recently I became acquainted with Baudville's Blazing Paddles (reviewed in **Antic**, January 1987) and Shapes and Fonts. They're truly amazing. With the help of Baudville employee Faye Vanden Berge, I've discovered so many things Blazing Paddles can do. I can't begin to give Blazing Paddles all the praise it deserves.

Faye Hanners
Linden, MI

RIBBON REVIVAL

Computer users sometimes find that their printers are no longer supported or the ribbons are either hard to find or too expensive to replace. Here's a quick and easy fix:

You can find inexpensive ink rollers at stores that sell calculators and typewriters. Purchase one that's the approximate width of your printer ribbon. Apply a little glue to the side of the ribbon cartridge where the ribbon passes through *after* passing the print head. Position the ink roller so that it just touches the ribbon as it returns to the cartridge. As the printer works, the ribbon runs over the ink roller and enters the cartridge where the ink soaks into it. By the time the ribbon leaves the other end of the cartridge, it has a fresh new covering of ink that continues to renew itself as long as the ink roller remains inked. On overused, dried-out ribbons, this works better if you run the printer's self-test for one or two pages.

William Culver
Shickshinny, PA

RAM ON

When I bought AtariWriter Plus over a year ago, I was dismayed that I couldn't run it from a RAMdisk because the program always wanted the Mail Merge and Proofreader programs on drive 1. However, I booted MYDOS, and though my disk was already configured for a D8: RAMdisk, I set the RAMdisk to drive 1 with the Omniview 256K "Install 1" RAMdisk handler.

To my surprise, my physical D1: and D2: were kicked up to D2: and D3:—I stilll don't know if this was done by Omniview or MYDOS. Then I copied all the AtariWriter Plus files (except DOS.SYS and DUP.SYS) onto the RAMdisk and placed the AtariWriter Plus disk into my physical drive 1—now D2:. Then I ran AUTORUN.SYS from the RAMdisk. The program booted at lightning speed and made a quick check of the physical drive to verify the copy protection. Then it was ready to use.

Even more suprisingly, I found that while under the control of AtariWriter Plus, the two physical drives were treated as D1: and D2:. but when I selected Proofreader or Mail Merge, they loaded instantly from the RAMdisk, and returned

continued on page 8

B&C ComputerVisions

3257 Kifer Road
Santa Clara, CA 95051
(408) 749-1003

STORE HOURS
TUE - FRI 10am - 6pm
SAT - 10am - 5pm
CLOSED SUN - MON

SUPER SPECIALS
RECONDITIONED ATARI MERCHANDISE

All merchandise has been tested and reconditioned and is in like-new condition except where noted by the letter "B" after the price. The "B" price indicates product may have scratches or other superficial surface marks. 30 day warranty.

ATARI TRAK BALL $9.95 A SPICE UP THE ACTION IN YOUR ARCADE GAMES!	ATARI SPACE AGE JOYSTICK $5.00 A GUN TRIGGER ACTION!	STANDARD ATARI JOYSTICK $4.50 A STOCK UP ON A FEW SPARES	1020 COLOR PLOTTER/PRINTER $29.95 A 40 Columns wide Includes paper and color pen set	$19.95 each (on cartridge) Ball Blazer / Battle Zone Blue Max / Fight Night Hardball / Jungle Hunt Pole Position / Galaxian Millipede / Dig Dug Ms. Pac Man / Final Legacy
400 (16K) COMPUTER $29.95 A 48K UPGRADE KIT $25.00	600XL (16K) COMPUTER $49.95 A 64K UPGRADES $19.95 - solder in $34.95 - plug in	800 (48K) COMPUTER $79.95 A INCL. BASIC CART & MANUAL	NUMERIC KEY PAD $7.95 A INCL. HANDLER DISK USE WITH THE BOOKKEEPER AND BASIC	850 INTERFACE $89.95 A LIMITED SUPPLY
1030 MODEM WITH EXPRESS $29.95 A GET ON-LINE TODAY!	$5.00 each (on cartridge) Basic Rev. A Donkey Kong Missile Command Pac Man Star Raiders Music Composer	810 DISK DRIVE $120.00 A INCLUDES POWER SUPPLY, I/O CABLE & DOS 2	ATARI BOOKKEEPER $14.95 - NO BOX ($19.95 WITH RECON KEYPAD) $24.95 - IN BOX ($29.95 WITH RECON KEYPAD)	DISKETTES AS LOW AS 20 CENTS 10 FOR $4.00 100 FOR $29.00 1000 FOR $200 MOST ARE UNNOTCHED WITH OLD SOFTWARE

SHIPPING INFORMATION - Prices do not include shipping and handling. Add $5.00 for small items ($8.00 Min. for Canada). Add $8.00 for disk drive. Calif. res. include 7% sales tax. Mastercard and Visa accepted if your telephone is listed in your local phone directory. Orders may be pre-paid with money order, cashier check, or personal check. Personal checks are held for three weeks before order is processed. C.O.D orders are shipped via UPS and must be paid with cash, cashier check or money order. International and APO orders must be pre-paid with cashier check or money order. $20.00 minimum on all orders. All sales are final - no refunds - prices are subject to change. Phone orders accepted TUESDAY THROUGH FRIDAY from 10:00 am to 6:00 pm PST.

We carry a complete line of ATARI products and have a large public domain library. Write or call for free catalogue. (408) 749-1003 TUE - FRI 10AM - 6 PM

Lyco Computer

Marketing & Consultants

Since 1981

Air Orders Processed Within 24 Hours

Lyco Means Total Service.

Mark "Mac" Bowser, Sales Manager

I would personally like to thank all of our past customers for helping to make Lyco Computer one of the largest mail order companies and a leader in the industry. Also, I would like to extend my personal invitation to all computer enthusiasts who have not experienced the services that we provide. Please call our trained sales staff at our toll-free number to inquire about our diverse product line and weekly specials.

First and foremost our philosophy is to keep abreast of the changing market so that we can provide you with not only factory-fresh merchandise but also the newest models offered by the manufacturers at the absolute best possible prices. We offer the widest selection of computer hardware, software and accessories.

Feel free to call Lyco if you want to know more about a particular item. I can't stress enough that our toll-free number is not just for orders. Many companies have a toll-free number for ordering, but if you just want to ask a question about a product, you have to make a toll call. Not at Lyco. Our trained sales staff is knowledgeable about all the products we stock and is happy to answer any questions you may have. We will do our best to make sure that the product you select will fit your application. We also have Saturday hours — one more reason to call us for all your computer needs.

Once you've placed your order with Lyco, we don't forget about you. Our friendly, professional customer service representatives will find answers to your questions about the status of an order, warranties, product availability, or prices.

Lyco Computer stocks a multimillion dollar inventory of factory-fresh merchandise. Chances are we have exactly what you want right in our warehouse. And that means you'll get it fast. In fact, orders are normally shipped within 24 hours. Free shipping on prepaid orders over $50, and there is no deposit required on C.O.D. orders. Air freight or UPS Blue/Red Label shipping is available, too. And all products carry the full manufacturers' warranties.

I can't see why anyone would shop anywhere else. Selection from our huge in-stock inventory, best price, service that can't be beat—we've got it all here at Lyco Computer.

TO ORDER, CALL TOLL-FREE: 1-800-233-8760
New PA Wats: 1-800-233-8760
Outside Continental US Call: **1-717-494-1030**

Hours: 9AM to 8PM, Mon. - Thurs.
9AM to 6PM, Friday — 10AM to 6PM, Saturday

For Customer Service, call 1-717-494-1670,
9AM to 5PM, Mon. - Fri.
Or write: Lyco Computer, Inc.
P.O. Box 5088, Jersey Shore, PA 17740

VISA MasterCard

C.O.D. Risk-Free Policy: • full manufacturers' warranties • no sales tax outside PA • prices show 4% cash discount; add 4% for credit cards • APO, FPO, international: add $5 plus 3% for priority • 4-week clearance on personal checks • we check for credit card theft • sorry, compatibility not guaranteed • return authorization required • due to new product guarantee, return restrictions apply • price/availability subject to change • prepaid orders under $50 in Continental US, add $3.00

1-800-233-8760

ATARI 520 ST Computer

- Built-in Drive
- Thomson 4120 Monitor

$699.95

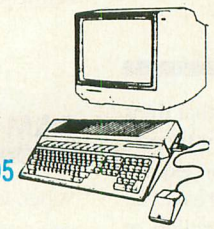

ATARI 520 ST-FM Monochrome System

Internal drive included

$675.95

ATARI 1040 ST Color System

$975.95

ATARI 1040 ST Mono System

$799.95

HEADSTART COLOR SYSTEM

- plug in and use immediately
- IBM-XT compatible
- 2-360K Drives
- Free 1-year limited warranty

*includes color monitor **$1049.95**

THOMSON 4120 Monitor

- 14" RGBI/video composite/analog
- Compatible with IBM and Commodore
- RGB data cable included

$219.95

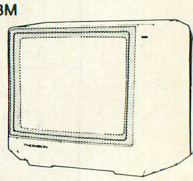

ATARI HARDWARE

520ST FM Mono	$675.95
520ST FM Color	$699.95
1040ST Mono	$799.95
1040ST Color	$975.95
130XE Computer	$139.95
SX 551 Drive	$174.95
SF 314 Disk Drive	$219.95
SHD 204 20 Meg Drive	$579.95
XM301 Modem	$ 42.95
SX 212 Modem	$ 89.95
GTS 100 (3.5 DSDD ST)	$195.95
GTS 1000 (5¼ DSDD ST)	$CALL

Seagate HARD DRIVES

ST 225 20 Meg Hard Drive	$215.95*
ST 251 40 Meg Hard Drive	$349.95*
*DTC Controller Kit for PC/XT	$ 39.95
ST 238 30 Meg Hard Drive	$245.95**
**DTC RLL Controller Kit for PC/XT	$ 49.95
ST 125 20 Meg 3.5 Hard Drive	$239.95
ST 125 20 Meg Internal Card w/controller	$349.95

Add $10.00 for Western Digital Controllers

PRICE GUARANTEE

Since 1981, we have led the industry by continuing to offer the lowest national prices while providing quality service. Many companies have come and gone trying to imitate our quality and service. If by some oversight we do not have the lowest prices advertised on the products you desire, then we would appreciate the opportunity to rectify this oversight.

star micronics

NX-1000

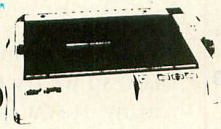

- 144 cps Draft
- 36 cps NLQ
- EZ Font Panel Control

$169.95

NX-1000 Rainbow Color Printer $225.95

SEIKOSHA

SP-180AI

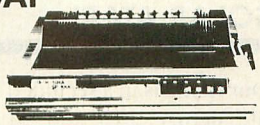

- 100 cps Draft
- 20 cps NLQ
- Std, Par, and IBM Graphics Compatible

$129.95

Panasonic Office Automation

1091i Model II

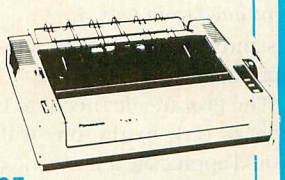

- 192 cps Draft
- 32 cps NLQ

$195.95

(2-Year Warranty)

PRINTERS

Seikosha

SP 180Ai	$129.95
SP 180VC	$129.95
SP 1000VC	$139.95
SP 1000AP	$169.95
SP 1200VC	$155.95
SP 1200Ai	$165.95
SP 1200AS RS232	$165.95
SL 80Ai	$329.95
MP5420FA	$1079.95
SK3000 Ai	$339.95
SK3005 Ai	$419.95
SPB 10	$CALL
SL 130Ai	$599.95

Epson

LX800	$185.95
FX86E	$279.95
FX286E	$424.95
EX800	$399.95
LQ500	$339.95
LQ2500	$819.95
LQ850	$525.95
LQ1050	$715.95

Panasonic

1080i Model II	$169.95
1091i Model II	$195.95
1092i	$299.95
1592	$409.95
1595	$459.95
3131	$299.95
3151	$479.95
KXP 4450 Laser	$1649.95
1524 24 Pin	$559.95
Fax Partner	$589.95

Citizen

120 D	$169.95
180 D	$189.95
MSP-40	$309.95
MSP-15	$349.95
MSP-50	$399.95
MSP-45	$459.95
MSP-55	$539.95
Premiere 35	$499.95
Tribute 224	$649.95
Tribute 124	$489.95

Panasonic Office Automation

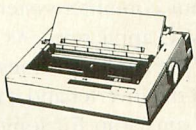

1092i

- 240 cps Draft
- 48 cps NLQ
- Adjustable Push Tractor

$299.95

Okidata

Okimate 20	$129.95
Okimate 20 w/cart	$189.95
120	$189.95
180	$219.95
182	$209.95
182+	$225.95
183	$249.95
192+	$339.95
193+	$449.95
292 w/interface	$449.95
293 w/interface	$585.95
294 w/interface	$819.95
393	$955.95

Toshiba

321SL	$489.95
341 SL	$659.95
P351 Model II	$899.95
351 SX 400 cps	$1019.95

STAR

NX-1000	$169.95
NX-1000C	$179.95
NX-1000 Color	$225.95
NX-1000C Color	$229.95
NX-15	$309.95
NR-10	$339.95
NR-15	$439.95
NB-15 24 Pin	$699.95
NB24-10 24 Pin	$399.95
NB24-15 24 Pin	$579.95
Laser 8	$CALL

Brother

M1109	$164.95
M1709	$475.95
Twinwriter 6 Dot & Daisy	$899.95
M1724L	$619.95
HR20	$345.95
HR40	$599.95
HR60	$709.95

ATARI

Access:

Triple Pack	$11.95
Leader Board Pack	$9.99

Activision:

Music Studio	$19.95
Solid Gold Vol.#1	$10.95

Batteries Included:

Paperclip 80 Col	$31.95

Broderbund:

Print Shop	$25.95
Print Shop Compan.	$22.95
Graphic Lib. I, II, III	$13.95
Bank St. Writer	$27.95

Electronic Arts:

Pinball Con Set	$8.95
Lords of Conquest	$8.95
Starfleet I	$32.95
Chess Master 2000	$25.95

Microleague:

Microleag. Baseball	$22.95
General Manager	$16.95
Stat Disk	$13.95

Microprose:

Conflict in Vietnam	$22.95
F-15 Strike Eagle	$19.95
Kennedy Approach	$13.95
Silent Service	$19.95
Top Gunner	$13.95

Strategic Simulations:

Battle of Antetiem	$28.95

ATARI ST

Access:

Leader Board	$22.95
Tournament #1	$11.95
10th Frame	$22.95

Activision:

Champion. Baseball	$22.95
GFL Football	$22.95
Music Studio	$27.95
GBA Basketball	$22.95
Beyond Zork	$28.95
Zork Trilogy	$27.95

Broderbund:

Superbike Challenge	$11.95

Electronic Arts:

Arctic Fox	$25.95
Starfleet I	$32.95
Chess Master 2000	$25.95
Gridiron	$32.95
Marble Madness	$23.95

Epyx:

Sub Battle Simulator	$22.95
World Games	$22.95
Wrestling	$11.95
Winter Games	$11.95

Firebird:

Pawn	$13.95
Starglider	$25.95
Golden Path	$11.95
Guild of Thieves	$25.95

ATARI ST

Timeworks:

Wordwriter ST	$44.95
Partner ST	$27.95
Data Manager ST	$44.95

Unison World:

Art Gallery 1 or 2	$14.95
Print Master	$19.95
Fonts & Borders	$17.95
Art Gallery Fantasy	$13.95

Microleague:

Microleague Baseball	$33.95
General Manager	$16.95
Wrestling	$25.95

Microprose:

Silent Service	$22.95
F-15 Strike Eagle	$24.95
Gunship	$28.95

Strategic Simulations:

Phantasie	$22.95
Phantasie II	$22.95
Wargame Con. Set	$19.95
Phantasie III	$22.95

Sublogic:

Flight Simulator II	$30.95
Scenery Disk	$14.95

Here are opportunities to enjoy below cost savings on items currently not in production due to newer replacement models. Call for updated product list.

Monitors

Thomson

230 Amber TTL/12"	$79.95
4120 CGA	$219.95
4160 CGA	$254.95
4460 EGA	$349.95
GB 200 Super Card	$184.95
4570	$399.95

NEC

Multisync II	$589.95

Blue Chip

BCM 12" Green TTL	$64.95
BCM 12" Amber TTL	$69.95

Magnavox

BM7652	$79.95
BM7622	$79.95
7BM-613	$75.00
7BM-623	$79.95
CM8502	$179.95
CM8505	$199.95
9CM-053	$339.95
CM8762	$239.95
8CM-515	$249.95
CM9043	$329.95
8CM-873	$499.95

Modems

Avatex

1200e	$69.95
1200i PC Card	$69.95
1200hc Modem	$89.95
2400	$179.95
2400i PC Card	$169.95

Hayes

Smartmodem 300	$149.95
Smartmodem 1200	$285.95
Smartmodem 2400	$425.95

Avatex™ 2400

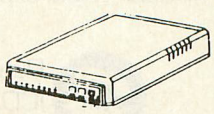

$159.95

with cable purchase

continued from page 5

instantly when I selected the return option.

The Proofreader needs to have the dictionary disk in the physical drive, so I would appreciate it if anyone could tell me how to use MYDOS (or any other DOS) to partition my Newell 256K XL into two RAMdisks so I can run the dictionary disk from RAM too.

John Kolak
Fort Polk, LA

BIO A+

I used *MegAnimator* (**Antic**, February 1988), *Mr. Smoothy* and *Big Letters!* (March 1988) and *UltraFont* (August 1986) to create a project for my biology class. Using the VCR hookup instructions in *Big Letters!*, I brought in a videotaped show and got an A+, for which I think **Antic** deserves some credit.

Tim Kirby
Pittsburgh, PA

SOLAR ATARI

Our home is in a secluded National Wildlife Refuge area and we electrify it—including our 8-bit Atari system—with solar panels on a freon tracker. Two cannisters hold freon that travels from one to the other through a small tube. The sun's heat converts the freon from liquid to gas which rises to the higher cannister. Thus the tracker follows the sun across the sky, giving us the maximum power from our panels.

Our Heart Interface 1200X Inverter converts our 12 VDC to 110 VAC. This allows us to use our computer system as well as other 110VAC appliances. As long as the wattage of the appliance does not exceed the limit of the inverter and it is not something that must run for long periods of time, like a freezer, you can use anything you'd usually use in the home.

The big problem of this system is that we have to be very careful about what we use after sunset. Our battery bank holds about 840 amp hours of power. The less you drain them, the longer the batteries last, so we try to be careful and not use many 110VAC things in the evening, including our 130XE, Indus disk drive and Panasonic printer.

The meter box on one of our doors is our control center for all our power. It controls the changing of our batteries so they don't get overcharged (which can ruin them real fast!). It also serves as our fuse box, just like the one in an average house. Every line that runs to different parts of our house is fused as it goes to the box. The batteries are connected to the box also as our "power line." We can shut the whole system down or just shut off the house power, or the solar panels, or whatever.

Ron and Mary Kearns
Arizona

WEFAX OVERSEAS

I live in West Germany. Regarding *Weather Maps from Space* (**Antic**, September 1986), is it possible for me to receive WEFAX signals overseas?

Brandon Zanone
APO NY

Yes! Here are some books to help you find the signals. The New Weather Satellite Handbook *by Dr. Ralph Taggart is the definitive text on WEFAX. It's available from the author for $12.50 (add $2 for orders outside the U.S. Write: Dr. Ralph Taggart, 602 S. Jefferson, Mason, MI 48854.* The Shortwave Facsimile Frequency Guide *is available for $14.95 from: University Electronics, Inc., 4555 Groves Road, Suite 13, Columbus, OH 43232.*

The Weather Fax Guide *is a free catalog from: Atlantic Surplus Sales, 3730 Nautilus Avenue, Brooklyn, NY 11224. But a free leaflet called the* Weather Satellite Fact Sheet *is a "must-have": Radio Nederlands, P.O. Box 222, Hilversum, The Netherlands.*—ANTIC ED

PRAISE I.C.

I recently installed a 128K upgrade from Innovative Concepts for my 65XE. I read about it in an ad in **Antic**, December 1987.

continued on page 10

Antic Super 8-Bit
CONTEST
grand 2 prizes
ICD 1Mb Multi I/O
Best
Program—Any kind!
Article—Real experiences using power-upgraded Atari 8-Bit!

3 Runner-Up Prizes in Each Category
ICD R-Time Clock/Calendar Cartridge plus
SpartaDOS Construction Set

All entries MUST be received by August 1, 1988. Send to: Contest '88, Antic Magazine, 544 Second Street, San Francisco, CA 94107.
See Complete Contest Rules in June 1988 Antic or send self-addressed, stamped envelope to above address for Contest Rules Sheet.

Super Disk Bonus

Program By RAYMOND CITAK

Keyed-Up!

Musical ear training. . .plus laughs!

Antic's August 1988 Super Disk Bonus is a music education program disguised as a goofy game. Keyed-Up! gives you practice at *hearing* the difference between scales in major and minor keys. As you try to keep a bird from getting zapped on an electrified wire fence, you're actually learning the relationship between sounds and key signatures—those sharps or flats at the start of a musical composition.

Your joystick controls a bird flying above a roadside fence that consists of five wire strands representing the five lines of the treble staff. Between each fencepost is a key signature. There are 15 scrolling fence sections—seven with one to seven sharps, seven with one to seven flats, and one blank section with no sharps or flats.

As the bird starts flying, a letter indicating the first note of the scale appears at the lower center of the screen. Using the joystick, land the bird on the section of fence that shows the correct key signature for the scale and note indicated.

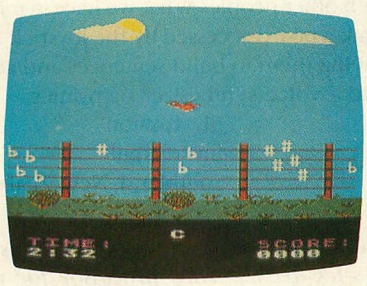

If you land correctly, you gain points and a new scale will be played. If you land on the wrong section of fence, watch the birdie—the fence is electrified! Play continues for three minutes.

You must listen carefully to the scale being played and try to tell the difference between the major and natural minor scales. There are three levels of difficulty and an online help screen that can be accessed anytime. Beginners should first play the major option, then the minor, to accustom their ears to the difference. The third note of the scale is the most important one to listen for.

The Keyed-Up! program consists of more than 100 sectors of assembly language code, which would be a mind-numbing challenge to type correctly. Author Raymond Citak is a piano instructor at the University of Wyoming in Laramie. He is a longtime Atari programmer making his first appearance in Antic.

Your August 1988 Antic Disk—featuring Keyed-Up! as well as every type-in program from this issue plus other special bonuses—will be shipped to you within 24 hours after receiving your order. Just phone Toll-Free to the Antic Disk Desk at (800) 234-7001. The monthly disk is only $5.95 (plus $2 for shipping and handling) on your Visa or MasterCard. Or mail a $5.95 check (plus $2 shipping and handling) to Antic Disk Desk, 544 Second Street, San Francisco, CA 94107.

Programmers: Antic wants to see your most ambitious programs, even those too large or complex for printing as a type-in listing. High-quality programs in any language that has a runtime version are now eligible for consideration as a Super Disk Bonus. ■

This Month's Disk is FREE
when you phone the Disk Desk to order your ***Antic***
12-issue subscription for only $59.95.

continued from page 8

I'm totally satisfied with the upgrade and IC's customer service. For the nominal price of $29.95 I received all the parts I needed as well as easy-to-follow instructions. My thanks to a company which backs up Atari products with quality upgrades.

Alex Tatistcheff
APO NY

JUNGLE RULES!

My personal net worth at forced retirement from *Entrepreneur Jungle* (**Antic**, March 1988) was $110,322,048,793. I made my first $1 billion at year 32, my first $10 billion at year 34 and my first $50 billion at year 39. Only twice was I convicted of racketeering—all other times, I was acquitted. Maybe I'll try the *real* stock exchange. Imagine the Wall Street Journal headline, "Kid Stock Whiz Sweeps Market—Credits it all to **Antic** Magazine!"

Fred Beondo

STICK WRITER

We have two people here who are almost completely paralyzed after accidents, with minimal head and arm movement and no speech. Do you know of any Atari products that will help them communicate with other people? What we have in mind is a keyboard accessed by the joystick, allowing them to build sentences and activate a voice synthesizer or printer.

J.E. Lawton
Invercargill
Southland, New Zealand

Stick Writer *(**Antic**, March 1986) is a joystick-driven word processor for the handicapped. It works with* S.A.M. Handler *(**Antic**, February 1985) to activate the S.A.M. software speech synthesizer which was widely sold several years ago. In order to save time in this emergency situation, we have sent a disk with the two **Antic** programs to you in New Zealand.*—ANTIC ED

QUICK B

Is there a way to use Compuserve "Quick B" protocol when downloading from ANTIC ONLINE?

Bob Loconto
CompuServe ID
73147,613

Not yet, we're still working on it.—ANTIC ED

***Antic** welcomes your feedback, but we regret that the large volume of mail makes it impossible for the Editors to reply to everyone. Although we do respond to as much reader correspondence as time permits, our highest priority must be to publish I/O answers to questions that are meaningful to a substantial number of readers.*

Send letters to: Antic I/O Board, 544 Second Street, San Francisco, CA 94107.

ATARI® VISA® MasterCard ATARI®

MICROTYME

A DIVISION OF MICRO PERIPHERALS, INC.

P.O. BOX 369 • KETTERING, OHIO 45409

ATARI

ST's Color or Mono	CALL
Supra 20, 30, 60 Meg	CALL
SH 204 20 Megabyte	CALL
130 XE	CALL
XF-551 Disk Drive	CALL
1020 Color Printer/Plotter	29
Power Supply 1050/551	19
Power Supply XE/XL	29
Power Supply for Indus GT	23
XEP-80 80 Column!	CALL

PRINTERS

PANASONIC:	
KX-P1080*i*, 120 cps	189
KX-P1091*i*, 160 cps	219
KX-P1092*i*, 240 cps	339
KX-P110 Ribbon, Blk	9
STAR:	
NX-1000	CALL
OTHERS	CALL
CITIZEN:	
MSP-10	CALL
EPSON:	
LX-86	CALL
FX-286E	CALL

MODEMS

SX-212 - 300/1200	CALL
AVATEX 1200 H.C.	114
AVATEX 2400 **NEW**	CALL
SUPRA 2400	CALL

INTERFACES

P:R: CONNECTION	69
SUPRA MICROSTUFFER (64K)	59
SUPRA/MPP 1150	CALL
XETEC Graphix AT	39
Microprint	39

MONITORS

NAP Green W/Audio	90
NAP Amber W/Audio	95
NAP Composite Color	199

ACCESSORIES

Disk File (holds 100!) 5¼	13
Power Strip, Spike & Surge	16
Epyx 500XJ Joystick	15
6' Atari Serial I/O Cable	9
U.S. DOUBLER w/DOS	49
U.S. DOUBLER no DOS	29

PRINTER SUPPLIES

MAILING LABELS, White, 500 pk.	4
PAPER, Micro Perfs 500 shts.	8

8-BIT SOFTWARE

WE CAN'T LIST 'EM ALL!

Action	46
Action Tool Kit	19
Alternate Reality	25
Atari Writer Plus	35
Atari Writer 80	36
Auto Duel	34
Award Ware	12
B-Graph	25
Basic XE	46
Basic XL	36
Basic XL Tool Kit	19
Bop 'n' Wrestle	21
Champ LodeRunner	18
Chessmaster 2000	27
F-15 Strike Eagle	21
Fight Night	20
Flight Simulator II	34
Scenery Disks	ea 15
Scenery Disk Set (#1-6)	74
Fraction Action	21
Gauntlet	23
Gemstone Warrior	12
Gettysburg	39
Gunslinger	17
Hardball	20
Hitchhiker's Guide	23
Home Accountant	27
Infiltrator	19
Karateka	18
Kickstart	7
Last V-8	7
Leader Board	11
Leather Goddesses	22
Loderunner	23
MAC/65	46
Mastertype	27
Mega Font II	16
Mercenary	20
Mercenary Data Disks	ea 12
Millionaire	21
Moon Mist	22
Movie Maker	11
M.U.L.E.	11
Music Const. Set	11
Music Studio	24
Never Ending Story	21
NINJA	7
Page Designer	20
Paper Clip w/Spell	38
Pawn	25
Phantassie I or II	25
Pinball Const. Set	11
Planetarium	23
PrintShop	28
PrintShop Companion	24
Graphics Libraries	16
PS Interface	18
R-Time-8 Cart	48
Racing Destruction	11
Rambo XL	28
Reforger 88	12
Rubber Stamp	20
Silent Service	24
Sixgun Shootout	27
Sparta DOS-X Cart	49
Speed King	7
Spy vs. Spy I & II	21
Star Fleet I	35
Star Raiders II	13
Strip Poker	19
Strip Poker Data Disks	ea 13
Super Boulderdash	11
Syn-Calc	31
Syn-File Plus	31
Timewise	3
Top Gunner	17
Touchdown Football	11
Trail Blazer	21
Triple Pack	14
Tycoon	21
Typesetter	22
Ultima III, IV	CALL
Video Poker	7
Video Vegas	21
Wargame Const. Set	19
Warship	39
Wizard's Crown	26
XLENT Word Processor	20
ZORK Trilogy	39

ST SOFTWARE

OVER 500 TITLES IN STOCK. LARGEST SELECTION IN THE COUNTRY!

HOURS: M-F 9 am-9 pm EST
SAT 10 am-4 pm

TO ORDER, CALL TOLL FREE
1-800-255-5835

Ohio Residents, Order Status or Tech. Info, Call (513) 294-6236

TERMS AND CONDITIONS

• NO EXTRA CHARGES FOR CREDIT CARDS! • We do not bill until we ship • Minimum order $20 • C.O.D. - $3.00 Ship/Handl. must be prepaid • Ohio residents add 6% sales tax • Please allow 3 weeks for personal or company checks to clear • Shipping/Handling: (Call for Quote). Hardware, minimum $4; Software and most accessories, minimum $3 • Overnight shipment available at extra charge • We ship to Alaska, Hawaii, Puerto Rico (UPS Blue Label Only), APO, and FPO • Canadian orders, actual shipping plus 5%, minimum $5 • All defective products require a return authorization number to be accepted for repair or replacement • No free trials or credit • Returns subject to 15% re-stocking charge • Due to changing market conditions, call toll free for latest price and availability of product. FOR YOUR PROTECTION, WE CHECK ALL CREDIT CARD ORDERS FOR FRAUD.

New Products notices are compiled by the ***Antic*** *staff from information provided by the products' manufacturers. Antic welcomes such submissions, but assumes no responsibility for the accuracy of these notices or the performance of the products listed.*

N.E.R.D.S. BIOLOGY DISKS

(printing software)
N.E.R.D.S. Software
18 Wendy Drive
Farmingville, NY 11738
Requires Print Shop
$9.95 ($16 for both), 48K disk
(516) 698-0445

The first **N.E.R.D.S. Biology Disk** contains about 115 graphics relating to human and animal circulatory, digestive, endocrine, respiration and reproductive systems. The second disk has another 115 icons dealing with microbiology, insects, basic biochemistry and plants. These graphics can be printed out in different sizes and positions. Broderbund's Print Shop software is required.

AMYGDALA

(newsletter)
Amygdala
P.O. Box 219
San Cristobal, NM 87564
$15 for 10 issues ($25 overseas)

Amygdala is a newsletter devoted exclusively to fractals and the Mandelbrot set. Each issue contains black and white illustrations of fractals, an extensive bibliography and reviews of fractal-generating computer programs. The optional $15 slide supplement ($25 overseas) consists of finely detailed color slides of fractals.

GATO

(entertainment software)
Atari Corp.
1196 Borregas Avenue
Sunnyvale, CA 94088-3427
(408) 745-2000
$22.95, 64K cartridge

You're the captain on a World War II GATO-class submarine, patrolling the South Pacific theatre. You've undertaken classified search, destroy and rescue missions in Atari's new cartridge conversion of **GATO** by Spectrum Holobyte. Positions, courses and maneuvers of your ship and others are calculated in real-time simulation. GATO also features 3-D perspective.

CROSS TOWN CRAZY 8

XLEnt Software
P.O. Box 5228
Springfield, VA 22150
(703) 569-8881
$19.95, 48K disk

Cross Town Crazy 8 is the classic card game with a new twist. You can play against as many as three computer opponents—*or* challenge your friends on line via modems. Cross Town Crazy 8 was written for both 8-bit and ST by longtime **Antic** contributor Patrick Dell'Era, author of *Diskio Plus* (December 1985).

NO THRILLS

(disk drive interface)
Irata Verlag USA
1272B Potter Drive
Colorado Springs, CO 80909
(303) 596-0135
$130

With a **No Thrills Interface**, you can hook up either an IBM-compatible or ST disk drive to your Atari 8-bit, gaining vastly increased capacity and speed at less expense. The No Thrills Interface is roughly the size of a printer interface.

ASTRONAUTS

(entertainment software)
Bensley Consulting
P.O. Box 301
217 West Walnut
Westfield, IL 62474
(217) 967-5465
$19.95, 48K disk

Astronauts is a kind of space travel trivia quiz compiled with Turbo BASIC. In this unprotected program, you can choose questions on the Mercury, Gemini, Apollo and Shuttle missions. For example: You're given an astronaut's name—which missions was he involved in?

HYPERDRIVE

(disk drive)
Wuztek
4521 Campus Drive, Suite 400
Irvine, CA 92715
(714) 733-0189
$229, Atari XL/XE

HyperDrive stores 720K on a 3.5-inch disk and includes a printer interface with an 8K RAM buffer. Store more than eight times as much information on one XL/XE disk—running MYDOS, SpartaDOS or any DOS that can recognize and use the extra storage space. (Unfortunately, this doesn't include Atari DOS 2.0 and 2.5.) With the optional $100 Hyperspeed cartridge, transfer speed increases to 150,000 baud.

ADLINE BBS MARKETING

(online service)
Reamer-Williams and Associates
4131 S.W. Viewpoint Terrace, Suite 1
Portland, OR 97201
(503) 224-5494
$25 registration

Adline offers computer-related products and services exclusively through local bulletin boards. Now you can shop online through your local BBS. And if you're a sysop, you can earn money—just post the Adline Marketing packages online and receive a percentage of sales. And you don't have to worry about handling orders.

If you're interested send in your one-time $25 registration fee along with: type of BBS hardware and software; number of weekly callers; number of BBS phone lines; BBS name, phone number and address; and voice number of the sysop.

Return the favor. When you call a manufacturer or supplier about a product you've seen advertised or otherwise mentioned in ANTIC, please tell them so. This will help us to continue to bring you the latest information about products that will make your Atari computer an even more valuable investment in the future.
—ANTIC ED

When you want to talk Atari

XL/XE HARDWARE

INTERFACES

ICD
P:R Connection 59.99
Printer Connection 41.99
Supra
1150 . . . . . 38.99
1151 (1200 XL) 41.99
Xetec
Graphix Interface 38.99
Atari
850 Interface 109.00

COMPUTERS

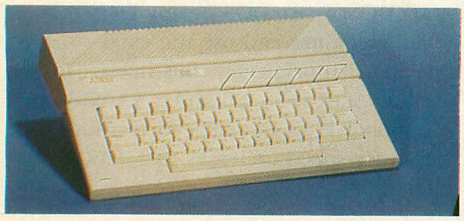

Atari 130XE **$135**

Atari
65 XE 99.99

XL/XE ENHANCEMENTS

Axlon 32K Mem. Board (400/800) . 19.99
Atari 80 Column Card 79.99

MODEMS

Atari
SX212 300/1200 (ST) 89.99
835 . . . . . 19.99
XMM301 . . . . . 42.99
Anchor
VM520 300/1200 ST Dir. Con 119.00
Avatex
1200 HC 89.99
2400 . . . . . 179.00
Supra
2400 Baud XL, XE 169.00
2400 Baud ST 169.00
2400 Baud (no software) 149.00

MONITORS

Magnavox
CM8505 14" Composite 199.00

ST HARDWARE

ATARI SM1224 RGB COLOR MONITOR **$329**

Includes: 520 ST FM with 3½" drive built-in, mouse, power supply and 1224 color monitor.
1040 RGB/Color System 999.00
1040 Monochrome System 819.00
1040 Computer (no monitor) 679.00
520ST FM RGB/Color System . . . 789.00
520ST FM Monochrome System . . . Call
(Monochrome monitor)
SM124 Monochrome Monitor 169.00
SM1224 Color Monitor 329.00

DRIVES

Atari
XF551 Drive (XL/XE) 179.00
AA314 DS/DD Disk (ST) 209.00

Atari SHD204 20 Meg for ST **$579**

I.B.
5¼ ST Drive 209.00
Indus
GTS 100 3½" DS/DD (ST) 189.00
GT Drive (XL/XE) . 179.00
GTS1000 5¼" DS/DD ST 199.00
Supra
20 Meg Hard Drive (XL/XE) 679.00
20 Meg Hard Drive (ST) 559.00
30 Meg Hard Drive (ST) 689.00

PRINTERS

Atari
1027 LQ XL/XE 129.00

Atari XM-M801 XL/XE Dot Matrix **$189**

XM-M804 ST Dot Matrix 199.00
XDM 121 Letter Qlty. XL/XE 209.00
Brother
M-1109 100 cps Dot Matrix 189.00
M-1409 180 cps Dot Matrix 299.00
HR-20 22 cps Daisywheel 339.00
Citizen
120D 120 cps Dot Matrix 149.00
180D 180 cps Dot Matrix 179.00
Premier-35 35 cps Daisywheel . . 479.00
Epson
LX-800 150 cps, 80 col 179.00
Hi-80 4 pen plotter 269.00
FX-86E 240 cps, 80 col . . . . . Call
FX-286E 240 cps, 132 col . . . . . Call
LQ-500 180 cps, 24-wire . . . . . Call
LQ-850 330 cps, 80 col . . . . . Call
EX-800 300 cps, 80 col . . . . . Call
NEC
P2200 pinwriter 24-wire 369.00
P660 pinwriter 24-wire 459.00
P760 pinwriter 132 col 659.00
Okidata
Okimate 20 color printer 129.00
ML-182 +120 cps, 80 column . . 229.00
ML-192 + 200 cps, 80 column . . 349.00
ML-193 + 200 cps, 132 col. 459.00
Panasonic
KX-P1080i 144 cps, 80 col 179.00
KX-P1091i 194 cps, 80 col 199.00
Star Micronics
NX-1000 140 cps, 80 column . . . 179.00
NX-15 120 cps, 132 column 319.00
Toshiba
P321-SL 216 cps, 24-wire 499.00

WE SHIP 90% OF ALL ORDERS WITHIN 24 HOURS

SELECT FROM OVER 3000 PRODUCTS

COMPUTER MAIL ORDER

.....you want to talk to us.

XL/XE SOFTWARE

Access
Executive Disk 19.99
Accolade
Hardball 19.99
Atari
Atariwriter Plus 35.99
Filemanager 11.99
Music Painter 11.99

ACCESS
Leaderboard Golf **$13.99**

Atari Program Exchange
Misc. Programs (cassettes) ..... at 1.99
Broderbund
Graphics Library I, II, III 13.99
Printshop 25.99
Datasoft
Alternate Reality (dungeon) 25.99
221 Baker St. 20.99
Electronic Arts
Touchdown Football 12.99
Firebird
Guild of Thieves 16.99
Silicon Dreams 16.99
Jewels of Darkness 16.99
Microprose
Top Gunner 14.99
F-15 Eagle Strike 21.99
Silent Service 21.99
Origin Systems
Ultima 4 ..... 36.99
Roklyn SPECIAL
Anti-Sub/Journey to Planet ... (ea.) 3.99
Strategic Simulations
Battallion Commander 23.99
Gemstone Warrior 10.99
Sublogic
Flight Simulator II 31.99
Scenery CALIF 14.99
X-Lent
Typesetter 22.99
Printshop Interface 21.99

ACCESSORIES

MD1-M SS/DD 5¼" 8.49
MD2-DM DS/DD 5¼" 8.99
MF-1DDM SS/DD 3½" 11.99
MF2-DDM DS/DD 3½" 18.49
Sony
MD1D SS/DD 5¼" 6.99
MD2D DS/DD 5¼" 7.99
MFD-1DD SS/DD 3½" 11.99
MFD-2DD DS/DD 3½" 17.99
Allsop Disk Holders
Disk File 60-5¼" 9.99
Disk File 30-3½" 9.99
Curtis
Emerald 39.99
Safe Strip 19.99
Universal Printer Stand 14.99
Tool Kit 22.99
ICD
BBS Express (ST) 54.99
Sparta DOS Construction Set 28.99
US Doubler/Sparta DOS 47.99
Real Time Clock 48.99
Rambo XL 29.99
US Doubler 28.99

ST SOFTWARE

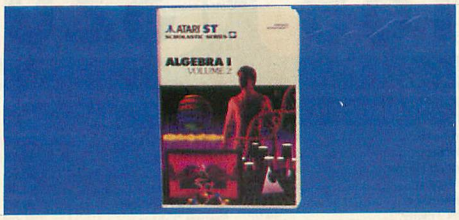

ATARI
Geometry Vol. II **$16.99**

Abacus
PC Board Designer 149.00
Access
Leaderboard Golf 22.99
Activision
Hacker II Doomsday 27.99
Antic
CAD 3-D 31.99
Avant Garde
PC Ditto 64.99
Batteries Included
Degas Elite 38.99

ST SOFTWARE

Comnet
ST Term 19.99
Dac
Easy Accounting 59.99
Electronic Arts
Gridiron Football/Auto Duel. (ea.) 26.99
Isgur Portfolio 119.00
Firebird
Silicon Dreams 19.99
The Sentry 19.99
Infocom
Beyond Zork 34.99
Michtron
Major motion 25.99
Microprose
Gunship 28.99
F-15 Strike Eagle 24.99
Miles Software
ST Wars 24.99
Mark Williams
C 119.00
Paradox
Wanderer (3D) 24.99
Progressive Computer
Graphic Artist 1.5 ..... 129.00
Psygnosis
Barbarian/Deep Space ..... (ea.) 25.99
Soft Logik Corp.
Publishing Partner 54.99
Strategic Simulations
Rings of Zilfin/Phantasie III (ea.) .. 23.99
Sublogic
Flight Simulator II 32.99
Timeworks
Swiftcalc/Wordwriter ..... (ea.) 46.99
Partner ST 37.99

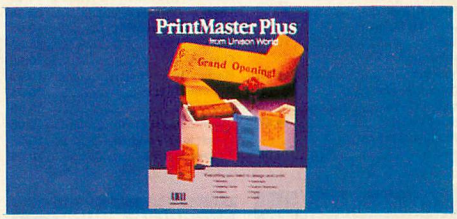

UNISON WORLD
Printmaster Plus **$25.99**

Word Perfect Corp
Word Perfect 4.1 ..... 189.00

In the U.S.A. and in Canada

Call toll-free: 1-800-233-8950

Outside the U.S.A. call 717-327-9575, Fax 717-327-1217
Educational, Governmental and Corporate Organizations call toll-free 1-800-221-4283
CMO, 101 Reighard Ave., Dept. B6, Williamsport, PA 17701

OVER 350,000 SATISFIED CUSTOMERS • ALL MAJOR CREDIT CARDS ACCEPTED • CREDIT CARDS ARE NOT CHARGED UNTIL WE SHIP

POLICY: Add 3% (minimum $7.00) shipping and handling. Larger shipments may require additional charges. Personal and company checks require 3 weeks to clear. For faster delivery, use your credit card or send cashier's check or bank money order. Credit cards are not charged until we ship. Pennsylvania residents add 6% sales tax. All prices are U.S.A. prices and are subject to change, and all items are subject to availability. Defective software will be replaced with the same item only. Hardware will be replaced or repaired at our discretion within the terms and limits of the manufacturer's warranty. We cannot guarantee compatibility. All sales are final and returned shipments are subject to a restocking fee. We are not responsible for typographic or photographic errors.

B608

Mon - Fri 9 am - 9 pm CST
Sat 11 am - 5 pm

800-558-0003

Your ATARI 8-BIT STORE that's as close as YOUR PHONE

SINCE 1982

ComputAbility

Mon - Fri 9 am - 9 pm CST
Sat 11 am - 5 pm

800-558-0003

ANT-8-88

130XE COMPUTER
$149.00

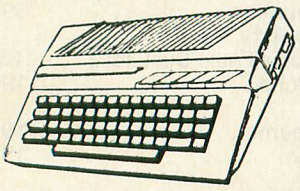

XF551 DISK DRIVE DOUBLE DENSITY
$179 NEW

80 COLUMN WORD PROCESSING PACKAGE
FOR XE/XL COMPUTERS
XET-80 COLUMN & ATARI WRITER 80
BOTH FOR
$109 NEW

XDM-121 Letter Quality Printer W Built in Interface
12 CPS-Daisy Wheel
$199

AVATEX 1200 HC MODEM & P. R. CONNECTION
With ATARI Modem Cable
$169

MISCELLANEOUS HARDWARE

PR Connection	62.95
US Doubler	49.95
Animation Station	59.95
Atari XM 301 Modem	CALL
Supra 1150 Interface	CALL
850 Interface	CALL
Graphic AT Interface	39.95
Avatex 1200HC	CALL
Avatex 1200E	CALL
Avatex 2400 HC	CALL

NEW NX-1000 PRINTER
•144 CPS-Draft •30CPS-NLQ
•NLQ in 10 & 12 Pitc
•6 Built-In Fonts
ONLY
$175

NEW 1080i - II PRINTER
Now at 144 CPS
ONLY
$189

NEW 1091i - II PRINTER
Now at 192 CPS
ONLY
$209

NEW NX-1000 RAINBOW
New Low Cost COLOR Printer
ONLY
$239

ACCESSORIES

Anti-Glare Screen..	19.95
Blank Disks....	CALL
Disk Notcher...	5.95
Dust Covers...	CALL
6 Way Surge Protector.	19.95
Monitor Cable	9.95
Printer Stand	14.95
Swivel/Tilt Monitor Stand..	19.95
Teakwood Disk Holders	19.95
Printer Ribbons...	CALL
Modem Cable....	14.95
Printer Cable...	14.95
1000 Sheet Printer Paper.	19.95

ELECTRONIC ARTS

Age of Adventure.	10.95
Chessmaster 2000.	25.95
Chickaumauga.	23.95
Financial Cookbook	10.95
Mail Order Monsters.	10.95
Mavis Beacon	26.95
Movie Maker.	10.95
Music Construction	10.95
Lords of Conquest.	22.95
Pinball Construction.	10.95
Ogre.	25.95
One on One.	10.95
Racing Destruction	10.95
Rommel/Toburk	26.95
Starfleet 1	33.95
Super Boulder Dash.	10.95
Touchdown Football	10.95
7 Cities of Gold..	10.95

INFOCOM

Ballyhoo	25.95
Hitchhiker	17.95
Lurking Horror	22.95
Moonmist	22.95
Wishbringer	11.95
Zork Trilogy	39.95

XLENT SOFTWARE

Megafont II.	16.95
Xlent Word Processor	18.95
Page Designer	18.95
Megafiler	18.95
Picture Disk	14.95
PS Interface	18.95
Rubber Stamp	18.95
Typesetter	21.95

SSI

Battle of Antietam	32.95
Battlecruiser	39.95
Broadsides	27.95
Carrier Force	39.95
Computer Ambush	39.95
Eternal Dagger	25.95
Fighter Command	39.95
Field of Fire	25.95
Gettyburg	39.95
Imperium Galacticum	25.95
Kampgruppe	39.95
Phantasie 1 or 2	25.95
Panzer Grenider	25.95
Rebel Charge	32.95
Shiloh	25.95
Sons of Liberty	25.95
USAAF	39.95
Wargame Constr. Set	19.95
Warship	39.95
Wizard's Crown	25.95

MISCELLANEOUS

10 Little Robots	18.95
1986 Team Disk For MLB	14.95
1987 Team Disk For MLB	14.95
60's World Series For MLB	14.95
70's World Series For MLB	14.95
Ace of Aces	18.95
All Star Roster Disk	14.95
Apshai Trilogy	14.95
Atariwriter Plus...	39.95
Award Ware	10.95
Blazing Paddles	22.95
Bop'n' Wrestle (64K)	19.95
Boulder Dash Const. Kit	17.95
Champ. Loderunner.	19.95
Cycle Knight	16.95
Deeper Dungeons/Gauntlet	17.95
Demon Attack/Pitfall	10.95
Electronic Checkbook	14.95
Electronic Data Manager	14.95
Fleet System 2	39.95
Fight Night	10.95
Flight Simulator 2.	33.95
Fraction Action	18.95
Gauntlet (64K)	22.95
General Mgr. MLB.	19.95
Guitar Wizard	18.95
Hardball	18.95
Home Planetarium	27.95
Infiltrator.	19.95
Jupiter Mission 1999	32.95
Leaderboard DuoPak	10.95
Linkword German	29.95
Linkword Italian	29.95
Linkword Spanish	29.95
Love Note Maker	10.95
Mastertype.	25.95
Math Blaster	32.95
Micro League Baseball.	25.95
MLB Boxcore/Stat...	14.95
Net Worth	25.95
News Room	31.95
Pitfall	10.95
Print Driver Const. Set	16.95
R Time 8 Cart	54.95
Race Car Arithmetic	18.95
SPY vs SPY 1&2	10.95
Spy vs Spy 3	17.95
Spell It.	32.95
Spinnaker	CALL
Spitfire 40	23.95
Spitfire Ace	19.95
Strip Poker.	21.95
SuperHuey	16.95
Summer Games	14.95
Syncalc	32.95
Synfile	32.95
Triple Pak.	14.95
Trailblazer	19.95
Universe.	32.95
Video Title Shop	20.95
Video Vegas	20.95
Word Attack	32.95

MICROPROSE

Crusade in Europe	25.95
Conflict in Vietnam	25.95
Decision in Desert	25.95
F-15 Strike Eagle	22.95
Kennedy Approach	16.95
Silent Service	22.95
Top Gunner	16.95

BRODERBUND

AutoDuel (64K)	34.95
Bank Street Writer...	32.95
Graphic Lib 1,2, or 3..	16.95
Karateka...	19.95
Print Shop	28.95
Print Shop Companion..	22.95
Ultima III	25.95
Ultima IV	38.95

OPTIMIZED SYSTEMS

Action	CALL
Basic Xe	CALL
Basic XL	CALL
Mac 65 XL..	CALL

ACTIVISION

Cross Country Race.	11.95
Hacker	11.95
Music Studio	22.95
Ghostbusters	11.95

DATASOFT

Alternate Reality/ City..	20.95
Alt RealityDungeon	26.95
Bismark	20.95
Video Title Shop	20.95

JOYSTICKS
(NOTE: Prices good when with any other purchase)

Wico Super 3-Way...	19.95
Unite Joystick.	5.95
Starfighter...	8.95
Tac 3.	10.95
Slik Stick...	7.95
Epyx 500XJ...	12.95

We Carry Hundreds of Programs for the ATARI 400/800/XE/XL If You Don't See it Here CALL

Mon-Fri 9am-9pm CST
Sat 11am-5pm

Order Call Toll Free
800-558-0003

SINCE1982

ComputAbility
Consumer Electronics

P.O. BOX 17882, MILWAUKEE, WI 53217
ORDER LINES OPEN
Mon.-Fri. 9AM-9PM CST Sat. 11AM-5PM. CST
TELEX NUMBER 9102406440
(ANSERBACK = COMPUT MILW UG)

No surcharge for MasterCard or Visa

MasterCard Visa

Inquiries, or for Wisc. Orders
414-357-8181

Mon - Fri 9 am - 9 pm CST
Sat 11 am - 5 pm

800-558-0003

Your ST STORE that's as close as YOUR PHONE

SINCE 1982

ComputAbility

Mon - Fri 9 am - 9 pm CST
Sat 11 am - 5 pm

800-558-0003

ANT - 8 - 88

ST HOST
CONTROLLER ADAPTOR
CALL FOR PRICES

PANASONIC

PANASONIC 1080I - II	189
PANASONIC 1091I - II	209
PANASONIC 1092I	329
PANASONIC 3131	309
PANASONIC 3151	489
PANASONIC 1524	579
PANASONIC 1592	419
PANASONIC 1595	479

★ SPECIAL ★
CASIO HT-700
MIDI KEYBOARD
$169.95

STAR MICRONICS

NX-1000	175
NX-1000 Rainbow	239
NX-15	309
ND-15	399
NR-15	479
NB-24/10	439
NB-24/15 (24 wire)	639

SUPRA 20 MEG
HARD DRIVE
ONLY
$539

ATARI SF 314
DISK DRIVE
DOUBLE SIDED/ 1 MEGABYTE STORAGE
CALL

★ SPECIAL ★
Atari SC1224 RGB
Color $299
Limited Quantities

★★★★★★★★★★★★★
Cyber VCR Compatible
Sony 8mm VideoEquipment
Call for the lowest prices

PC Ditto Package
Includes
- PC Ditto
- ST / PC 5 1/4" Disk Drive

$279

ST MODEM PACKAGE
- AVATEX 2400 MODEM
- ST MODEM CABLE
- FLASH TELECOM PACKAGE

$195

We Have What You Need For Your ST.

MICHTRON

BBS 2.0	49.95
Business Tool	32.95
Calendar	19.95
Cornerman	32.95
Echo	25.95
Eight Ball	19.95
Financial Future	25.95
Fright Run	25.95
GFA Artist	49.95
GFA Basic	38.95
GFA Book	27.95
GFA Companion	32.95
GFA Compiler	38.95
GFA Draft	32.95
GFA Draft +	99.95
GFA Object	67.95
GFA Vector	32.95
Goldrunner2	25.95
Hard Disk Backup	25.95
International Soccer	25.95
Juggler Utility	32.95
Jupiter Probe	17.95
Karate Kid II	25.95
Leatherneck	25.95
M-Cache	25.95
M-Disk +	25.95
Major Motion	25.95
Make It Move	46.95
Master Cad	CALL
Match-point	25.95
Mi-Term	32.95
Michtron Utilities	39.95
Mighty Mail	32.95
Omega Run	25.95
Personal Money Mgr	32.95
Pinball Factory	25.95
Realtizer	150.95
Score Writer	25.95
Shuttle 2	25.95
Slaygon	25.95
Soccer	25.95
Tanglewood	25.95
The Animator	25.95
Time Bandits	25.95
Trimbase	64.95
Tune Up	32.95

ST PRINT UTILITIES

Art Gallery 1 or 2	18.95
Award Maker	24.95
Certificate Maker	25.95
Fonts & Borders/P.M.	21.95
Library 1/Certificate Maker	21.95
Megafont ST	24.95
PM Interface	18.95
Print Shop	31.95
Printmaster Plus	24.95
Rubber Stamp	18.95
Typesetter Elite	31.95

ST LANGUAGES

Alice Pascal	49.95
Cambridge Lisp	139.95
Fast Basic (Philon)	48.95
ISO Pascal	69.95
Lattice C	99.95
LDW Basic 2.0	54.95
Macroassembler	49.95
Mark Williams C	114.95
MArk Williams C80	CALL
Metacommco Make	49.95
Micro C shell	34.95
Modula II	67.95
Modula II Developer	CALL
MT C Shell	84.95
Personal Pascal 2.0	69.95
True Basic	49.95
True Basic Dev. Kit	34.95
True Basic Run Time	69.95

ST ADVENTURES

Alternate Reality	26.95
Apshai Trilogy	14.95
Autoduel	32.95
B-24	25.95
Balance of Power	32.95
Bard's Tale	33.95
Beyond Zork	32.95
Black Cauldron	25.95
Breech	25.95
Colonial Conquest	25.95
Dark Castle	29.95
Defender of Crown	32.95
Deja Vu	32.95
Dungeonmaster	24.95
Empire	36.95
Golden Path	29.95
Guild of Thieves	29.95
Hacker	17.95
Hacker II	25.95
Jinxter	25.95
Kings Quest 1,2 or 3	32.95
Leisure Suit Larry	32.95
Lords of Conquest	14.95
Lurking Horror	25.95
Mercenary	26.95
Moebius ST	38.95
Ogre	25.95
Phantasie 1,2 or 3	25.95
Plundered Hearts	25.95
Police Quest	32.95
Portal	32.95
President Elect '88	17.95
Questron II	32.95
Rebel Universe	25.95
Rings of Zilfin	25.95
Roadwar 2000	25.95
Roadwar Europa	29.95
S.D.I.	32.95
Shadowgate	32.95
Shilo	39.95
Sinbad	32.95
Space Quest	32.95
Starglider	29.95
StationFall	25.95
Sundog	24.95
Tass Times	25.95
The Pawn	29.95
Thexdar	22.95
Tracker	29.95
Ultima III or IV	38.95
Uninvited	32.95
Universe II	32.95
War Ship	39.95

MUSIC

Bach Song Bach	19.95
Copyist 1.5	149.95
CZ Droid	64.95
CZ Patch	69.95
Digi-Drum	24.95
Dr. Drum	19.95
Dr. Keys	19.95
Dr. Patches	34.95
Easy Score	67.95
Fingers	34.95
Keyboard Contr Sequencer	149.95
Midi Maze	25.95
Music Construction Set	33.95
Music Studio	32.95
Pro Sound Designs	89.95
ST Replay	74.95

ST TELECOMM

220 ST	32.95
QMI BBS ST	31.95
BBS Express	56.95
Deluxe Minicom	39.95
I.S Talk	33.95
Minicom	25.95
ST Talk Ver 2.0	CALL

ST EDUCATIONAL

1st Letters and Words	33.95
AB - Zoo	19.95
Adv. of Sinbad	31.95
Aesop Fables	31.95
Algebra 1 or 2	34.95
All About America	36.95
Animal Kingdom	24.95
Arakis (each)	16.95
Arithmetic	34.95
Buzzword	27.95
Calculus	34.95
Decimal Dungeon	24.95
First Shapes	33.95
Fraction Action	24.95
Invasion	19.95
Kid Talk	33.95
Kinderama	24.95
Magical Myths	31.95
Math Talk	33.95
Math Talk Fractions	33.95
Math Wizard	24.95
Mathematicians Tool Kit	32.95
Mavis Beacon Typing	26.95
Mother Goose	19.95
Pre School Kids Programs	25.95
Probability	34.95
Read & Rhyme	24.95
Read-A-Rama	31.95
Space Math	25.95
Speller Bee	33.95
Trigonometry	34.95
True Stat	34.95
Winnie the Pooh	16.95

ADVANCED ORDERS

Arabian Nights	31.95
Discreet Math	34.95
Ghostly Grammers	31.95
Lands of the Unicorn	21.95
Logic Master	31.95
Planetarium	44.95

ST BUSINESS

A-Calc Prime	39.95
Financial Cookbook	14.95
Inventory Master	67.95
Isgur Portfolio	124.95
Logistix Jr.	57.95
Logistix Sr.	89.95
Micro Lawyer	39.95
Neo Desk	18.95
Payroll Master	49.95
Paladid	25.95
Swiftcalc ST	48.95
Sylvia Porter	48.95
VIP Professional	99.95

INFOCOM ST

Bureaucracy	25.95
Enchanter	19.95
Hitchiker	19.95
Hollywood Hijinxs	25.95
Infocom Invisiclues	CALL
Leather Goddess	25.95
Lurking Horror	25.95
Moonmist	25.95
Stationfall	25.95
Trinity	25.95
Wishbringer	11.95
Zork I	25.95
Zork II or III	28.95

DESK TOP PUBLISHING

Desk Top Publisher	89.95
Partner Fonts 1 or 2	19.95
Partner Forms	19.95
Publishing Partner	64.95
Publishing Partner Pro	127.95

ANTIC

3D Break-Thru	25.95
3D Developer's Disk	19.95
3D Font Package 1 or 2	17.95
3D Plotter & Printer Driver	17.95
A-Calc Prime	25.95
A-Chart	14.95
A-Ram	9.95
A-Seka	14.95
Architecural Design Disk	19.95
Base Two	39.95
CAD - 3D	19.95
Cartoon Design	19.95
C.O.L.R. Obj. Editor	9.95
Crystal	14.95
Cyber Control	39.95
Cyber Paint	44.95
Cyber Sculpt	CALL
Cyber Studio, The	64.95
Cyber VCR	49.95
Datamaps	17.95
Datmaps II	17.95
Flash 1.5	19.95
Future Design Disk	19.95
G.I.S.T.	22.95
Genesis	49.95
Human Design Disk	19.95
LC8 Wanderer	25.95
Macro Mouse	22.95
Maps and Legends	22.95
Navigator, The	32.95
P.I.E.	19.95
PHA$ar	64.95
Quicktran	22.95
Red Alert	11.95
Shadow	19.95
Shoot the Moon	25.95
Spectrum 512	49.95
Starstruck	14.95
Stereo CAD 3-D	67.95
Stereotek 3D Glasses	149.95
Video Titling Design	19.95

DISKETTES

Fuji 3.5" SS/DD (10Pk)	11.95
Fuji 3.5" DS/DD(10Pk)	15.95

Note: Buy diskettes at these low prices when added to any other order.

ST GRAPHICS

1st Cadd	31.95
3-D Graphics	34.95
Advanced Art Studio	29.95
Aegis Animator	48.95
Athena II	67.95
Circuit Maker	49.95
Degas Elite	38.95
Drafix	114.95
Drafix Data Plotter	26.95
Dsk Tp Pub Lib/Easy Draw	64.95
Easy Tools	32.95
Font Pak 1 for Easy Draw	25.95
GFA Artist	49.95
Neochrome	34.95
Master CAD St	124.95
Paintworks	25.95
Personal Draw Art I	19.95
Pro Sprite Designer	39.95
Quantum Paint	29.95
ST Art Director	48.95
ST Sprite Factory	25.95
Technical Draw Art I	19.95

ST WORD PROCESSORS

1st Word-Plus	64.95
Fontz	CALL
Microsoft Write	89.95
Regent Word II	48.95
ST Becker Text ST	67.95
Thunder	26.95
Word-Up	CALL
Word Perfect	CALL
Wordwriter ST	48.95

ST ARCADE GAMES

'86 Team K For MLBB	16.95
3-D Helicopter	32.95
Airball	25.95
Airball Construction Kit	17.95
Alien Fires	26.95
Arctic Fox	26.95
Arena	14.95
Atari Planetarium	29.95
Awesome Arcade Act. Pack	33.95
Barbarian	25.95
Battledroidz	23.95
Bermuda Project	25.95
Bismark	26.95
Block Buster	25.95
Boulder Dash Cons Kit	17.95
Brattacus	32.95
Breech Scenario Disk	17.95
Bridge 5.0	22.95
Bubble Ghost	14.95
Card Sharks	CALL
Carrier Command	29.95
Champ Baseball '86	25.95
Champ. Wrestling	14.95
Chessmaster 2000	29.95
Death Sword	17.95
Deep Space	19.95
Dive Bomber	25.95
F-15 Strike Eagle	25.95
Female Data Strip Poker	16.95
Flight Simulator II	33.95
Gato	24.95
Gauntlet	32.95
Gen Mgr/for MLB	19.95
GFL Football	25.95
Global Cmmdr.	26.95
Gone Fishing	29.95
Gridiron Football	33.95
Guardians of Infinity	22.95
Gunship	32.95
Hardball	24.95
Harrier Combat Simulator	32.95
Hunt for Red October	33.95
Ikari Warrior	25.95
Impossible Mission II	25.95
Indoor Sports	32.95
Into the Eagle's Nest	25.95
Japan Scenery Disk	17.95
Karateka	22.95
Leader Board	25.95
Lock On	25.95
Marble Madness	23.95
Master Ninja	22.95
Metrocross	12.95
Metropolis 2000 st	22.95
Micro League Baseball	39.95
Mortville Manor	22.95
Night on the Town	22.95
Obliterator	24.95
Paper Boy	32.95
PinBallWizard	21.95
Plutos	19.95
Q-Ball	19.95
Road Wars	20.95
Roadrunner	32.95
Rockford	20.95
Rogue	24.95
RPV	24.95
Rubicom Alliance	20.95
Scrabble	26.95
Scruples	26.95
Sentry	29.95
Silent Service	25.95
Skyfox	14.95
Slaygon	25.95
Spy vs Spy 3	17.95
ST Comes Alive	19.95
ST Karate	22.95
ST Wars	24.95
Star Fleet 1	38.95
Star Fleet II	38.95
Star Raiders	20.95
Stray Cats	12.95
Strip Poker	25.95
Sub Battle Simulator	25.95
Super Bike Challenge	19.95
Super Cycle	14.95
Super Star Hockey	32.95
Temple of Doom	32.95
Tenth Frame	25.95
Terrorpods	24.95
Test Drive	24.95
Three Stooges	32.95
Tonic Tile	CALL
Tracker	29.95
Trailblazer	32.95
Twilights Ransom	20.95
Two on Two Basketball	25.95
Universal Military Simulator	32.95
Uridium	25.95
Vegas Gambler	21.95
Video Vegas	24.95
Wargames Constuction Kit	22.95
Western Europe Scen. Disk	17.95
Winter Challenge	10.95
Winter Games	14.95
Wiz ball	14.95
World Games	24.95
WWF Micro Wrestling	39.95
Xevious	19.95

ST UTILITIES

Back Pak	64.95
Desk Cart	72.95
Electro Calendar	35.95
Fast	31.95
Flashback	79.95
HD Sentry	32.95
K-Switch	25.95
Labelmaster Elite	27.95
M.B. Dos&G.W. Basic(IBM 5.25)	79.95
Micro Cookbook	32.95
Partner ST	32.95
PC Ditto 3.0	69.95
Smooth Talker	33.95
St Doctor	24.95
Tempus	32.95
Time Link	33.95
Video Wizard	39.95
Write 90	18.95

ST ACCESSORIES

Anti-Glare Screen	19.95
Dustcovers	CALL
Flip'n' File II- Micro	19.95
3.5 Drive Clean Kit	16.95
6 Way Surge Protector	19.95
6 FT SF 354/314 Cable	19.95
Mouse Pad	8.95
Mouse House	6.95

ST DATABASES

Data Manager ST	48.95
DB Man 4.0	159.95
Regent Base 1.1	79.95
Superbase Gem	94.95
The Informer	67.95

ABACUS

Abacus Books	CALL
Assempro	39.95
Becker Text	64.95
Change Electra Spell	14.95
Chart Pak St	32.95
Datatrieve	32.95
Delete Power Plan	CALL
Electra - spell	25.95
Forth MT.	32.95
Paintpro	32.95
Powerplan	49.95
Textpro	32.95

No surcharge for MasterCard
To Order Call Free
800-558-0003

MasterCard

P.O. BOX 17882, MILWAUKEE, WI 53217
ORDER LINES OPEN
Mon-Fri 9am-9pm CST Sat 11am-5pm

SINCE 1982
ComputAbility

VISA
No surcharge for Visa
Telex Number 9102406440
(ANSERBACK = COMPUT MELW UQ)

For Technical Info, Order Inquiries, or for Wisc. Orders
414-357-8181

ORDERING INFORMATION: Please specify system. For fast delivery send cashier's check or money order. Personal and company checks allow 14 business days to clear. School P.O.'s welcome. C.O.D. charges are $3.00. In Continental USA include $3.00 for software orders 5% shipping for hardware minimum $5.00. MasterCard and Visa orders please include card #, expiration date and signature. WI residents please include 5% sales tax. HI, AK, FPO, APO, Puerto Rico and Canadian orders, please add 6% shipping. Minimum $6.00. All other foreign orders add 15% shipping, minimum $15.00. All order shipped outside the Continental U.S.A are shipped first class insured U.S. mail. If foreign shipping charges exceed the minimum amount, you will be charged the additional amount to get your package to you quickly and safely. All goods are new and include factory warranty. Due to our low prices all sales are final. All defective returns must have a return authorization number. Please call (414)357-8181 to obtain an RA# or your return will not be accepted Prices and availability subject to change without notice.

Limited Time Offer!

CHOOSE YOUR FREE GIFT!

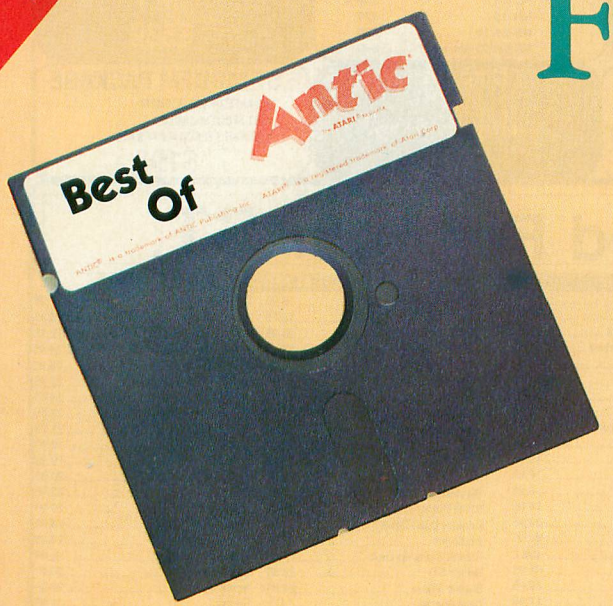

Subscribe to ANTIC and get The Best of ANTIC Disk FREE!

• Bannertizer-Print giant text posters • Diskio Plus–Turbo operating system • Rapid Graphics Converter–Translates ALL pictures • Fader II–Flashy desktop video • Son of Infobits–Easiest database • Plus many more of the most popular ANTIC programs–All on one Disk!

Every issue of ANTIC brings you news of software for Business, Personal Productivity, Graphic Arts, Programming Tools, Education and more...

OR...

Subscribe to ANTIC plus Disk and we'll send you this Atari Mini Card Solar Calculator, a $5.95 value, absolutely FREE! Plus every month with your magazine you'll receive a disk loaded with programs like:

- 3D Wire Frame
- Memory Improver
- Banner Creator
- Modem Checkers
- ST Concentration
- ST Battleship Combat

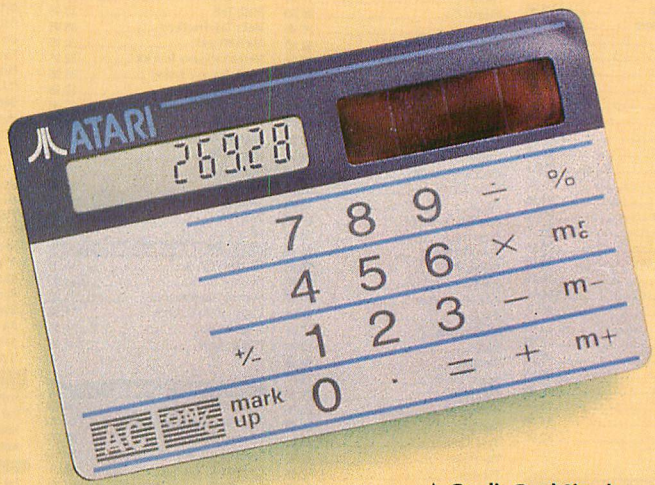

★ Credit Card Sized
★ Instruction Booklet Included

Only in ANTIC—

Your #1 ATARI Resource.

Subscribe by phone—Call 800-234-7001 (6am–6pm PST.)

MasterCard and VISA Only.

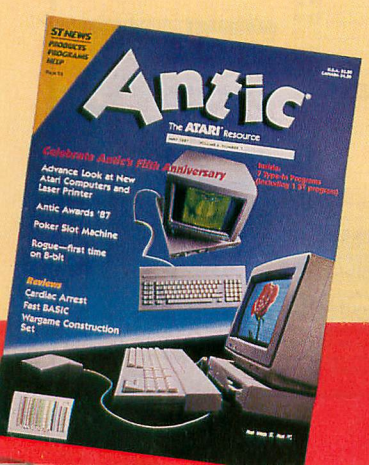

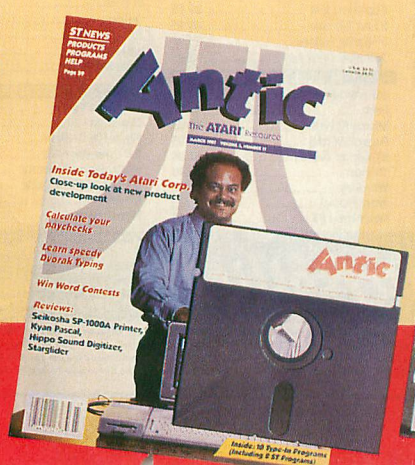

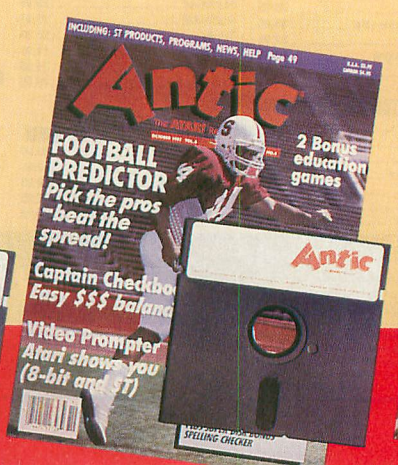

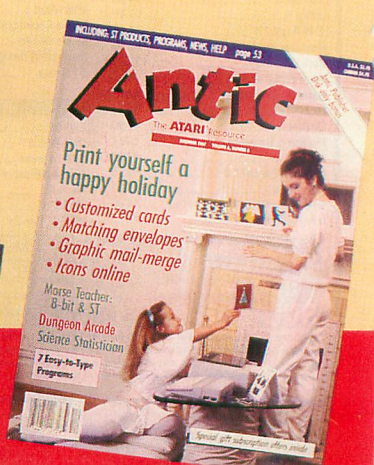

By KEN ARROMDEE

Black Box

Rays that probe the unknown!

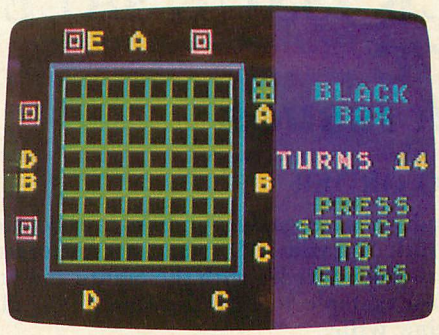

Probe the mysterious black box with your joystick rays and deduce the location of hidden particles by cleverly analyzing graphic clues. This BASIC program works on all 8-bit Atari computers of any memory size, with disk or cassette.

Black Box is an computer upgrade of an enjoyable board game that doesn't seem to be still manufactured. You're exploring a "black box" containing up to eight "particles" in unknown locations randomly selected by the computer. The object is to discover those locations by probing the box as few times as possible.

Type in Listing 1, BLACKBOX.BAS, check it with TYPO II and SAVE a copy before you RUN it. If you have trouble typing the special characters in line 1090, don't type them in. Instead, type Listing 2, check it with TYPO II and SAVE a copy to disk. When RUN, Listing 2 creates this hard-to-type line and stores it in a file called LINES.LST.

To merge the two programs, disk users LOAD "D:BLACKBOX.BAS" and then ENTER "D:LINES.LST". Cassette users should CLOAD Listing 1, then insert the separate cassette used for Listing 2 and ENTER "C:". Remember to SAVE the completed program before you RUN it.

PROBE & GUESS

You probe the box by sending a "ray" into it from one of the sides. The ray would normally travel in a straight line. The hidden particles interfere with the ray, changing (or halting) its path through the box.

Use these effects as clues to determine the position of each particle. Here are the possible effects:

1. If a particle is directly in front of a ray, the ray is absorbed. This is represented by a red square.

2. If one particle is on the left of the area directly in front of a ray and *another* is on the right, the ray is reflected back along its path to the starting point. This is represented by a purple circle.

3. If a *single* particle is on the left or right of the area directly in front of a ray, the ray will bounce off its corner. This means that two markers (letters) are placed where the ray *enters* and *exits* the box.

4: A ray that is neither reflected nor absorbed has two markers placed and counts as two turns.

You start the game by probing the box with rays sent from outside the box (The black box is actually displayed here as a grid.) Move the cursor, a green square, with your joystick and send a ray through the box by pressing the joystick button.

Press [SELECT] when you're ready to guess where the particles are. Your cursor will turn yellow. Move the cursor over the box grid and press the joystick button to mark (or erase) your guesses.

After you think you know where all the particles are hidden, press the [SPACEBAR] to see their actual locations. Particles are represented as red boxes. Then you can start a new game by pressing the joystick button. ■

Ken Arromdee is an electrical engineer from Ventor, New Jersey.

Listing on page 31

GOT A MERCEDES THAT WON'T TURN LEFT?

...or a great database with a killer limitation or bug? Now there's an 8-BIT program that *works*, and does *all* those things required in a small business... WINNER —ANTIC Awards '88

Turbobase.™ $179.

*"IBM power without the price... I really can't think of any feature associated with running a business that has been left out—except for the **huge** prices charged for comparable software on MS-DOS computers."* —**ANTIC,** *Dec. '87*

"...the most time consuming review I have ever done, due to the number of features...Turbobase finally gives what 8-bit owners have been clamoring for for years; true, powerful business software...set up a fully capable business system for less than $1,000...customer support is superb...Practicality-excellent. Documentation-excellent." —**COMPUTER SHOPPER,** *Aug. '87*

Why settle for mere IBM performance when you can get that on an 8-bit with Turbobase? Designed by the author of Turbobase to maximize ST database performance, we present...

Ultrabase.™ ST $99. *Introductory Price

The ultimate in power/flexibility *without* learning a programming language!

Requires B/W monitor—full use of the superior definition of the B/W screen provides features not available with color: WYSIWYG report generator/high-res illustrations make complex formats easy!

Preset integrated applications for mailing/GL/PS/AR/AP/statements/COGS/aging/estimating/order entry/UPS tables/ordering/inventory/valuations/WIP/scheduling/teacher's grades w s.d./patient regist.-recall/graphs/calendars/others. Review/modify these with overwrite. Easy to set up church/library/clubs/routing/home budget/taxes/any general database. Use your invoices/any other forms. Standard file transfers from other programs/remote stations.

This is the simplest program on the market to set up serious integrated applications from scratch with complete business capability! Expertise/programming not required! Full instructions in less than 100 pages.

- Pull any info from anywhere, including tables such as UPS tables, during entry. Secondary entry if not found. Secondary update. Double entry in one step, immediate customizable print.
- Use full names, acct. numbers, or any labels.
- All conveniences such as review with overwrite, repeating entries in one record, lookup lists, mouse where useful, etc., etc.
- Logic/math during entry or output.
- "WYSIWYG" Output formatter for spread sheets, account/PL/balance/commission statements, labels, form letters, all reports. Continuous printing of these from lists of up to 15,000 names/numbers/labels.
- Flexible use of dates/labels/strings/bracket search/etc. in searching and sorting on any field.

(407) 857-6014

MICROMISER SOFTWARE, 1635-A HOLDEN AVE., ORLANDO, FL 32809

THE INCREDIBLE BACK ISSUE SALE!

ANTIC Back Issues

HOW TO ORDER

Ordering individual magazines or disks is easy! AMS stands for Antic Magazine. ADS stands for Antic Disk. Follow these product codes with the month and year you want. For example, to order the March 1987 disk and magazine, write:

AMS0387
For Antic Magazine
March 1987

ADS0387
For Antic Magazine
March 1987

WHAT IS AVAILABLE

Individual back issue disks and magazines are available for July 1983 through the current issue. September 1984 magazine is sold out.

Individual Antic disks are $5.95 each, Antic magazines are $4.00 each. Remember to include shipping and handling charges (see below)

6 month back packs only $20.00 each

Get a complete set – order both magazines and disks in our special BACK PACK SALE

DISKS		MAGAZINES	
JULY THRU DECEMBER 1983 DBP8302	JULY THRU DECEMBER 1985 DBP8502	JULY THRU DECEMBER 1983 MBP8302	JULY THRU DECEMBER 1985 MBP8502
JANUARY THRU JUNE 1984 DBP8401	JANUARY THRU JUNE 1986 DBP8601	JANUARY THRU JUNE 1984 MBP8401	JANUARY THRU JUNE 1986 MBP8601
JULY THRU DECEMBER 1984 DBP8402	JULY THRU DECEMBER 1986 DBP8602	JULY THRU DECMEBER 1984 MBP8402	JULY THRU DECEMBER 1986 MBP8602
JANUARY THRU JUNE 1985 DBP8501	JANUARY THRU JUNE 1987 DBP8701	JANUARY THRU JUNE 1985 MBP8501	JANUARY THRU JUNE 1987 MBP8701

Available only in six month sets shown above.

START Back Issues

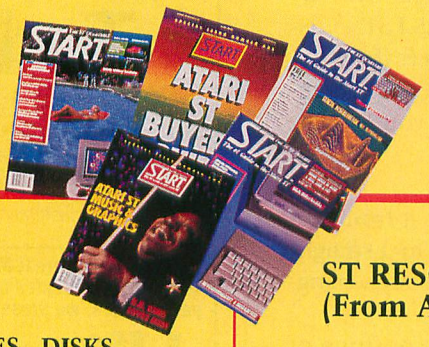

		MAGAZINES	DISKS
START #3	WINTER '86	SMS1286	SDS1286
START #4	SPRING '87	*SMS0387	SDS0387
START #5	SUMMER '87	SMS0687	SDS0687
START #6	FALL '87	SMS0987	SDS0987
START #7	WINTER '87	SMS1287	SDS1287

*SOLD OUT

Start magazines are $4.00 each. Start disks are $10.95 each. Remember to include shipping and handling charges (see below)

SHIPPING AND HANDLING INFORMATION
Please include $1.00 for each magazine ordered
Please include $3.00 for 1-10 disks
$6.00 for 10 or more disks

ST RESOURCE PROGRAMS (From Antic)

	ISSUE	DISK #
COMPENDIUM #1	8/85-1/86	SB0101
COMPENDIUM #2	2/86-5/86	SB0102
COMPENDIUM #3	6/86-9/86	SB0103
COMPENDIUM #4	10/86-2/87	SB0106
COMPENDIUM #5	3/87-7/87	SB0107

Compendium disks are $10.95 each.

VISA AND MASTERCARD HOLDERS

CALL TOLL FREE 800-234-7001

OR SEND YOUR CHECK OR MONEY ORDER TO
ANTIC PUBLISHING
BACK ISSUES
544 SECOND STREET
SAN FRANCISCO, CA 94107

Please indicate by product code which issues you would like. California residents add 6½% sales tax.

Coming in
September 1988 Antic

•

Video Title Shop:
8-bit animation software breakthrough

Player/Missile Graphics Studio
Ultimate type-in animation tool

Class Scheduler
Vanquish school-registration headaches

Color Vision Test/Game

2 New ST Word Processors:
Microsoft Write and WordUp

•

By GREGG PEARLMAN

Pre-Schoolers' New Software Guide

Rating 37 Atari 8-bit educational programs

If you're searching for just the right software for children aged 3 to 6, you might want to look into the **1988 Survey of Early Childhood Software.**

Hundreds of educational programs, including 37 for the 8-bit Atari, are rated for ease of use, educational value, instructional design, computer compatibility, skills required and amount of adult supervision needed.

For the 8-bit Atari, the 10 top-rated programs are:

SCORE	TITLE	PUBLISHER
78	First Shapes	First Byte
76	Kid's Stuff	Stone & Associates
75	Make a Match	Springboard
74	First Letters	First Byte
73	Music Maestro	Springboard
73	Stickybear Opposites	Weekly Reader
70	Stickybear Shapes	Weekly Reader
69	Story Machine	Spinnaker
68	Learning With Leeper	Sierra On-Line
68	Grandma's House	Spinnaker

$20. High/Scope Educational Research Foundation, 600 N. River Street, Ypsilanti, MI 48198. (313) 485-2000.

ATARI 8-BIT POWER

ALPHA SYSTEMS is constantly innovating to provide more power for your 8-bit Ataris

NEW HACK BACK Special OFFER

The Alpha Systems HACK PACK contains all our finest products for making Back-up copies, Analyzing, Understanding and Protecting your Atari programs. It comes complete with Atari Protection Techniques (Book and Disk I), Advanced Protection Techniques (Book and Disk II), The Chipmunk, The Scanalyzer, The Impersonator and Disk Pack 1000. Worth over $150. Get them all for the special price of **Just $99.95**

Atari Software Protection Techniques Vol I & II

These Book and Disk packages detail the most advanced copy protection methods in use today. They guide you through the methods used to create the protection as well as the copying techniques to get around them. They include information on Phreaking • Hacking • On-line security • Black boxes • Self-destructing programs • Pirate bulletin board systems • Logic bombs • New piracy laws • Hardware data keys • Weak sectoring (Phantom, Fuzzy and unstable sectors) • Overfilled tracks • CRC errors • Bank Select cartridges and MUCH, MUCH MORE. The disks include automatic program protectors, Protection Scanners, directory hiding and more.

BOOK I and DISK I $24.95
BOOK II (Advanced protection) and DISK II $24.95
Special Offer, Order both sets for Only $39.95

CHIPMUNK

Automatic Disk Back-Up System. Make perfectly running unprotected back-up copies of hundreds of the most popular Atari programs. Chipmunk's sophisticated programming Automatically finds and **REMOVES copy protection** from most Atari programs. Back-up even heavily protected programs with ease. Finally, a back-up system that needs no special hardware or skills.
(If you need a full list of what Chipmunk copies, call or write for our free catalog) **$34.95**

Scanalyzer Automatically scan & analyze commercial programs. Unlock programming secrets and learn from the masters **$29.95**

Impersonator Cartridge to Disk back up system. Create running back-up copies of any cartridge (up to 16K) **$29.95**

NEW CHEAT

Get more from your games with CHEAT. Tired of spending days trying to beat a game? Tired of getting stuck just when you need another life? Cheat is an innovative new product that gives you the chance you need to beat your favorite games. Cheat works with hundreds of Atari games to give you unlimited lives or power. End the frustration and get hours more enjoyment from your games. (Call or write Alpha Systems for our free catalog with a full list of the programs that work with Cheat) **ONLY $24.95**

BASIC TURBOCHARGER

NOW for the first time a BASIC programmer can get the power, flexibility and incredible speed of machine language. BASIC TURBOCHARGER is a **book and disk package** that contains over 150 ready to use machine language routines. Complete instructions show how to add them to your own BASIC programs to get these features and more: • Smooth Scrolling • Player/Missile control • Load & Save Picture files • Sorting and Searching • Special Effects Graphics • Incredible Speed • Much, Much More • Over 150 programs. You've heard of the power of Assembler, now harness it for your own needs. **$24.95**

NEW PARROT II

An All New Parrot sound digitizer for your Atari. Parrot II is a sophisticated new hardware device that plugs into your joystick port. Parrot II has two inputs, One for a microphone and one for a powered source such as a tape player, radio or Compact Disk.

The Powerful Parrot II software lets you record sounds into your computer and play them back on any Atari. Parrot II turns your computers keyboard into a musical instrument with nine different sounds covering three octaves each. The sounds can be anything, a dogs bark, a piano, a complete drum set, a symphony or your own voice.

Parrot II lets you modify the sounds on a graphic display to create brand new sounds and special effects. Best of all, the sounds and voices can be put into your own programs that can be used on any standard Atari. Explore the world of digital sound and music. ONLY **$59.95**

Pre-Recorded Sound Disk More pre-recorded sounds for Parrot **$4.95**
PARROT II Demo Disk (Does not require Parrot to run) **$5.00**

NEW POP-N-ROCKER a fast paced, multi-player trivia game that mixes questions with real songs (digitized with Parrot). Be the first to identify the songs and answer the music trivia questions. *Pop-N-Rocker* comes with three data disks and lets you add new questions so it will never get old. You can use a Parrot Sound digitizer to add new songs too! Use any kind of music from Rock to Classical to Nursery Rhymes. A new concept in entertainment and a perfect add-on for Parrot. **$24.95**

COMPUTEREYES & MAGNIPRINT II +

Turn your computer into a digital portrait studio. This complete package lets you **capture, save & print** digital images from your **Video Camera, VCR or TV.** COMPUTEREYES hardware plugs directly into your joystick ports for easy use. Print your picture on a 6 foot poster. **$119.95**

GIANT WALL SIZED POSTERS.

ComputerEyes camera system
Comes complete with everything above, plus a black and white video camera and connecting cable. **$329.95**

Graphics 9 Software – Add a new dimension to your COMPUTEREYES pictures – captures images in 16 shades of grey. **$12.00**

Magniprint II +

Easily the most powerful print program available today. Print graphics from almost any format in hundreds of shapes, sizes, and shades. Supports **color printing** and lets you create **giant posters.** Magniprint II + lets you stretch and squeeze, invert, add text, adjust shading and much more. Works with EPSON, NEC, Citoh, Panasonic, Gemini, Star, XMM801, and compatible printers. (850 interface or equivalent required). **$24.95**

Graphics Transformer

Now you can combine the most powerful features of all your graphics programs. Create print shop icons from a Koala pad picture, from a photo digitized with ComputerEyes, or any picture file. Graphics Transformer lets you **Shrink, Enlarge and Merge** pictures for unequaled flexibility. **$22.95**

YOUR ATARI COMES ALIVE

SAVE MONEY. Finally an alternative to buying expensive computer add-ons. Your Atari Comes Alive shows you how to **built them yourself.** This 'How-To' **book and disk package** gives you complete step by step instructions and programs needed to built and control these exciting devices and MORE: • Light Pen • Light & Motor Controllers •Alarm Systems • Voice Recognition • Environmental Sensors •Data Decoders • More than 150 pages. **Your Atari Comes Alive** **$24.95**

ALPHA SYSTEMS

24 HOUR HOTLINE **216-374-7469**

VISA & MASTERCARD, ORDER BY PHONE, OR SEND MONEY ORDER TO:

ALPHA SYSTEMS 1012 SKYLAND DRIVE MACEDONIA, OH 44056 **FREE BONUS:** DELUXE SPACE GAMES (3 games on a disk) Free with any order of 3 or more items. Include $3.00 shp & hdlg (US Canada) Ohio res. add 5½% sales tax. Foreign orders add $8.00 shp & hdlg. Call or write for free catalog. Customer Service Line (216) 467-5665 M-F 9-3.

BSRk

Type-in home control software

BSRk delivers the main features of the commercial PowerManager home controller software reviewed in this issue. Use your Atari to program a series of timed sequences on the X-10 Powerhouse Computer Interface for BSR on/off units. The BASIC program works with all Atari 8-bit computers with at least 48K. It requires an Atari 850 or P:R: Connection interface, a disk drive, the model CP290 Powerhouse interface and X-10 BSR modules. An ST version of BSRk is also published in this issue. It will work in high or medium resolution.

By Walter Lazear

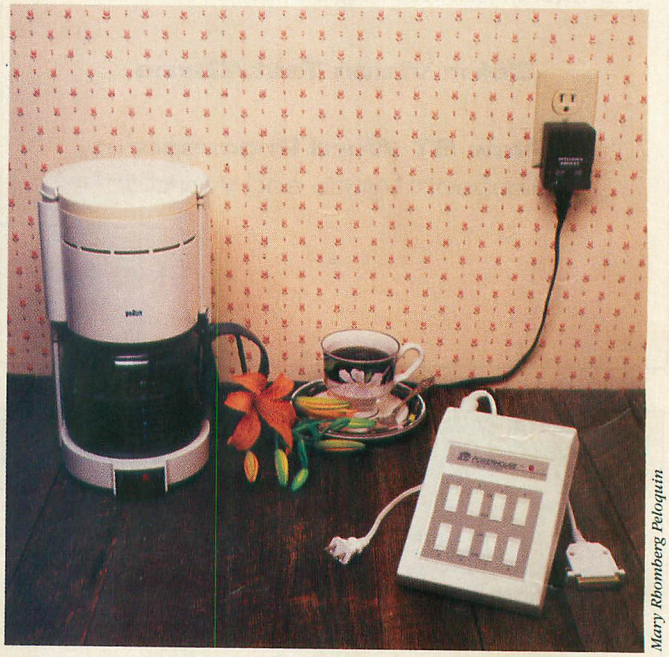

Mary Rhomberg Peloquin

X-10 wall-plug module and Powerhouse RS-232 serial controller let your Atari (8-bit or ST) automatically brew your first morning coffee—or any other on/off electrical operation.

Type-In Software

BSR modules such as the popular X-10 products plug into electrical outlets and use the household wiring to transmit programmed signals for switching any standard electrical equipment on and off. Full details about the X-10 system are explained in this issue's review of Terrific Corp.'s PowerManager software.

Walt Lazear describes himself as a Chesapeake Bay sailor who finances his cruising by working as a systems analyst specializing in networks and communication protocols. He has enjoyed his Atari 800 for over five years.

BSRk (BSR kontroller) is essentially a simple, menu-driven disk database manager that sends its data to the X-10 PowerHouse, which has its own memory and microprocessor. BSRk does much of the same job as PowerManager—but on a smaller scale and with fewer features. The key differences are:

1. BSRk requires an interface with a serial port, such as the Atari 850 or ICD's P:R: Connection. PowerManager plugs directly into the Atari's joystick port 2 with a special cable that comes with the package.

2. BSRk can control 16 devices and 24 on-off events. PowerManager handles 256 devices and 128 on-off events.

3. PowerManager can load previously saved libraries of scheduled activities. Only a single library can be saved as part of the BSRk program.

GETTING STARTED

You need to use the IBM PC version of the X-10 Powerhouse CP290 interface, which comes with a generic RS-232 cable. This cable connects to your Atari 850 via your own modem cable (an RS-232C cable with a female DB25 connector on one end and a male DB13 connector on the other).

Plug one end of this cable into the R1: port on the 850. Plug the other end into the cable that came with your X-10. Finally, plug the other end of your X-10 cable into the back of your X-10, and plug your X-10 into a wall socket.

You must keep all your BSRk files together on a separate disk that has been formatted with DOS 2 or DOS 2.5. Type in Listing 1, BSRK.BAS, check it with TYPO II and SAVE a copy to your BSRk disk. This is the main program.

Next, type in Listing 2, BSRHAND.BAS, check it with TYPO II and SAVE a copy to your BSRk disk. When RUN, Listing 2 creates a file called BSRHAND.OBJ, a machine language program which first sets-up the RS-232 serial handler program, then RUNs BSRK.BAS. Antic Disk Subscribers will find a copy of BSRHAND.OBJ on the monthly disk.

Finally, copy BSRHAND.OBJ to your BSRk disk and rename it AUTORUN.SYS. At this point you should have just four files on your BSRk disk: DOS.SYS, DUP.SYS, AUTORUN.SYS and BSRK.BAS.

Figure 1

BSRK DATABASE FIELDS

FIELD	LEGAL VALUES
Status	I=inactive, A=active.
Device ID	BSR module number 1-8.
Location	Any text.
Days	Selected from a menu.
Time On	24-hour time.
Time Off	24-hour time.
Level	0=brightest, 8=dimmest.
Mode	N=normal (exact time), S=security (within an hour).

ST BSRk

GEM home control in GFA BASIC

By Charles Jackson, Antic Technical Editor

The ST Version, BSRK.BAS, is written in GFA BASIC, and works the same way as its 8-bit cousin. Antic Disk owners will find BSRK.PRG, a runtime version of BSRK, on this month's disk. This version can be used even if you don't own GFA BASIC.

When RUN, BSRK.PRG clears your desktop, then displays a menu bar with three choices—Desk, Records and Files. Use the Desk menu to access your desk accessories.

The Options menu contains choices to initialize your BSRk database, set the interface's time, load the database into the interface, and to quit the program.

Use the Records menu to update your BSRk database, show all of the records in the database, and to show only the active records.

Start by pulling down the Options menu and clicking on "Initialize". You need to initialize the database file only once. Be Careful! This function erases any previous database from your disk and creates a blank, new one.

Next, pull down the Records menu, click on "Update" and specify record 1. Select each field and type the proper data, as shown in *Figure 1*. When you have entered the entire record, choose menu item 9 to return to the main screen.

For a quick summary of records, pull down the Records menu. From here you can click on Show Active to conveniently display only the active records, or Show All to display all of the records in the database.

Now, pull down the Options menu and click on Load BSR Interface to send your records to the X-10 Powerhouse's memory.

Finally, click on Set Time to set the current date and time. Now you may turn off your ST and let your X-10 Powerhouse control your house.

GOING BSRk

Start by choosing item 1, Init Database, from the BSRk menu. You need to initialize a disk database and index

continued on page 23

NumberPrint

Dollars and cents where you want them

NumberPrint is a clever, handy subroutine that correctly lines up numbers for neat printouts. It automatically sets right justification for proper column alignment, floating dollar signs and commas, and filler characters for check printing. This BASIC program works on all 8-bit Atari computers of any memory size, with disk or cassette.

Want to spruce up your program's reports? How about printing numbers using floating dollar signs, commas, and fill characters? No more checking numbers to see if you need to precede them with blanks, so that your amounts print out correctly in columns. No more converting numbers into string format and struggling to right-justify them so that the cents don't end up where dollars should be.

NumberPrint knows where to place numbers for correct printouts. All you have to do is create an edit pattern and call the NumberPrint subroutine from your main program.

GETTING STARTED

Type in Listing 1, NUMPRINT.BAS, check it with TYPO II and SAVE a copy before you RUN it. (Antic Disk owners will also find a bonus file this month, NUMPRINT.M65, the MAC/65 assembly language source code for NumberPrint.)

By MARC ESCOLA

If you have trouble typing the special characters in lines 1010-1040, don't type them in. Instead, type in Listing 2, check it with TYPO II and SAVE a copy. When you RUN Listing 2, it creates these hard-to-type lines and stores them in a file called LINES.LST.

To merge the two programs, disk users LOAD "D:NUMPRINT.BAS" and then ENTER "D:LINES.LST." Cassette users: CLOAD Listing 1, then insert the separate cassette used for Listing 2 and ENTER "C:". Remember to SAVE the completed program before you RUN it.

The table below shows how NumberPrint translates the proper edit pattern into the printed result you want.

Number	Edit Pattern	Result
10	"XX,XXX.XX"	" 10.00"
22.5	"X$,XXX.XX"	" $22.50"
5	"**,XXX.XX"	"*****5.00"

You must first place the subroutine's data into a string. Now you will need a string where your edited number will be placed. Fill this string with the desired pattern. You will also need a temporary variable for the subroutine to use. Place the number you wish to edit into the temporary variable and then call the USR function. Your number is now in the string and ready to print.

Setting up your own edit pattern is easy. Use the X character for each spot where you wish a digit to be placed. Use as many Xs as the largest number you will use. If your number will contain fractions (decimal places) you can use the optional period [.] character. Place the period at the left of the digits that will represent it. The subroutine will fill these positions with zeros if your number has no fractions.

Fractions will be dropped if no period is in the string. Note that no rounding-off is performed. Commas or any other characters (except for optional and inverse) can be placed anywhere in the string to separate digits.

NumberPrint has two other optional characters which you can include—the dollar sign [$] and the asterisk [*]. These characters, if placed in the second position in the string, will automatically float up to the most significant digit. This is very useful if your program is printing checks.

Another handy way to use NumberPrint is for placing filler characters. The default character is a blank. Place the desired character in the first position of the string and if the number is smaller than the digits in the string, the spaces will be replaced with this character. Note that use of either the float position or the fill position takes the place of one of your X's. This means that if your number is too large, it will cut off these options. If you always wish to have these options in effect you should have enough Xs to fill in the string completely. ■

Marc Escola of Portland, Oregon is senior application programmer for a major retail company. A member of the Portland Atari Club, he has been programming Atari 8-bit computers since 1983. This is his first publication in **Antic**.

Listing on page 35

BSRk
continued from page 21

files only once. This Init function erases any previous database from your disk and creates blank, new ones.

Next, choose item 3 to Update Records. Specify record 1, select each field and enter your data choices, as explained in *Figure 1*. Exit that Update, then *again* select Update Records from the main menu, but this time specify record 2. Repeat for as many BSR modules and on/off times as needed.

At any time you can use choice 4, Show Active, to conveniently display all of the active records, or choice 5 to Show All of the records in the database.

Next, choose item 6, Load BSR Interface, to actually send your records to the X-10 Powerhouse's memory.

Finally, set the current date and time with choice 2. Now you can unplug your 850 or P:R: Connection from the Powerhouse—which will remember the events you sent it and activate them when appropriate. Now, it's time to sit back and enjoy your house gone BSRk.

PROGRAM TAKE-APART

BSRk is very modular and subroutine-oriented. This aids in debugging the initial code and extending the functionality later.

50 Initializes the 810 interface to 600 baud and even parity.

100 Writes characters from MSG$ to the X-10 with inter-character delay.

150 Reads a character from the X-10.

200 Reads sync and status characters.

250 Computes the checksum across the START to FINISH portion of MSG$.

300 Display column headers for record listings.

350 Displays a record in columns.

400 Set up constants, arrays, and labels.

450 Overwrites a record on disk.

500 Reads a record from disk.

550 Reads index file from disk and fills CHAR( ) and SECT( ) arrays.

600 Breaks 24-hour time into hours and minutes.

650 Sends the default housecode (A) to the X-10 to clear its memory.

700 Main loop. Display menu, get user choice, call appropriate routine.

1000 Initializes disk database by writing blank records and initializing the index.

2000 Prompts for hours and minutes and sends that time to the X-10.

3000 Retrieves record from disk, displays it, prompts for individual field changes, rewrites record to disk.

4000 Displays records that will be downloaded to the X-10 (status = active).

5000 Displays all records in the database.

6000 Clears the X-10, composes messages from active records, and sends them to the X-10.

7000-Exit BSRk to BASIC. ■

Listing on page 36 *ST Listing on page 37*

Classic Cartridges II

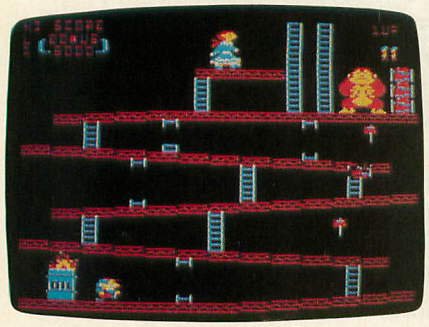

Donkey Kong

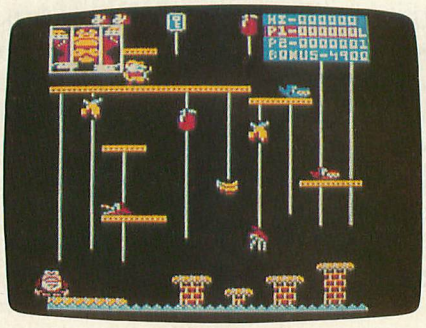

Donkey Kong Jr.

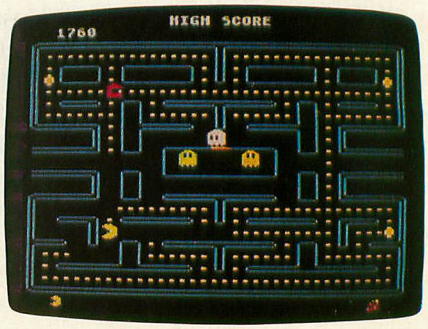

Pac-Man

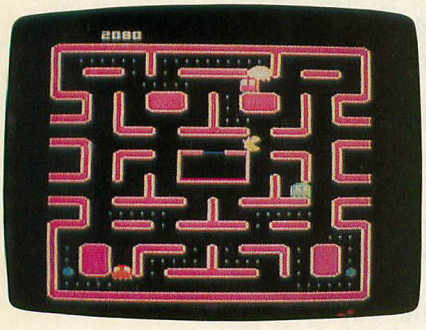

Ms. Pac-Man

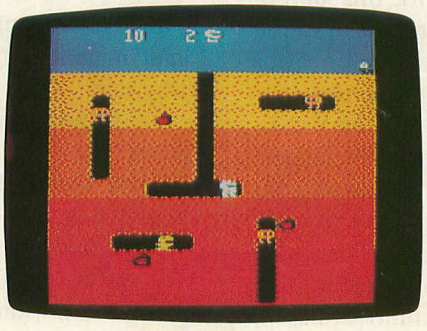

Dig Dug

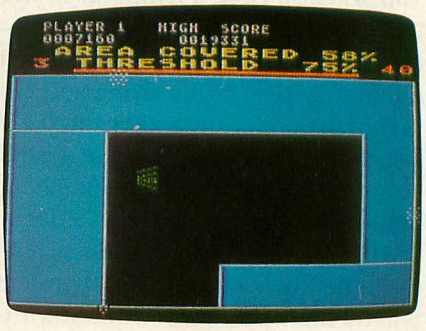

Qix

Ms. Pac Man, Donkey Kong Jr., Dig Dug and more. . . BY MATTHEW RATCLIFF

Here are some more of the classic Atari game cartridges that are still available for your new Atari XE Game System—or for any other Atari 8-bit computer. Just like the other 10 popular cartridge classics we reviewed in the July 1988 **Antic**, these games are rated on a four-star system.

Classic Atari game cartridges have become easier to find at retail outlets since the release of the XEGS computer last Christmas. You can also order cartridges directly from the Atari Corp. Atari's warehouse stock has been repackaged in uniformly designed boxes and is now priced from $19.95 to $22.95 each. Meanwhile, many dealers are still selling out their old packages at prices below the current list.

DONKEY KONG ★★★½

A very large simian creature has run amok and stolen the hero's sweetheart in this superb port from the original coin-op **Donkey Kong**. Kong doesn't look anything like a Donkey—this game originated in Japan, loosely translating as "Crazy Kong" in English.

You'll make Mario the construction worker climb the girders to retrieve his true love. On the first level you must jump barrels and fireballs and climb ladders toward the fierce Kong and Mario's bewildered darling. Along the

way Mario can jump up and grab some hammers to bash a few barrels, although the longer it takes to get to the top, the smaller bonus score you'll earn and the faster Kong tosses barrels at you. Once you've reached the top, it's true love again—until Kong becomes furious and snatches the lady off to the next level.

Higher yet on the girders, Kong and Mario's girlfriend await. Kong sends down fireballs as you help Mario climb up and across the grid of beams. For bonus points along the way, Mario can pick up personal effects dropped by his kidnapped cutie. When Mario jumps over the pins in the girder, he deftly pulls them out. Once all six pins are removed, the structure falls, taking Kong with it and giving him a serious bonk on the head.

But Kong has one tough noodle, and he moves on to another level, similar to the first screen, but he's much more aggressive with the barrel tossing. If Mario survives this level, he and Kong duke it out on yet another portion of the superstructure where moving elevators, bouncing girders and other hazards continue to challenge Mario.

Donkey Kong is a notably chivalrous game scenario among all too many shoot-em-ups. Eventually Kong defeats Mario, but there's always the [START] key to try again for more points.

DONKEY KONG JR. ★★★

Donkey Kong was a smash hit in the arcades, so Nintendo, the original maker of the Donkey Kong and Mario Brothers video game series, followed up with **Donkey Kong Jr.** In this scenario, Donkey Kong Senior is under lock and key, guarded by the victorious Mario.

In this game you assume the role of poor Kong Junior, desparately trying to save Papa Kong from the vengeful Mario. There are four challenging levels—the vine, chain, jump board and hideout scenes.

On a scale of 1 to 10, I would rate the difficulty level of Donkey Kong at 5, whereas Donkey Kong Jr. is easily an 8 or 9. Only a few times have I gotten past the first screen, in which Junior must jump up onto vines and climb them, knocking down fruits, which can clobber the snapjaws—vine-climbing piranhas. He must jump across platforms and climb until he finally reaches Mario's platform at the top. Here Junior must jump quickly, grab the key and release Papa—briefly. Mario always manages to recapture Donkey Kong Senior, taking you to the next level of game play.

At the chains level Junior must insert six keys into six locks, pushing them up the chains while avoiding birds and more snapjaws. All six keys are needed to unlock Papa Kong, but Mario doesn't waste any time in recapturing him.

At the jump board and hideout levels things get even hairier, with more and stronger foes for poor Junior to conquer along the way.

I recommend this game for master arcade gamers with lightning reflexes. Both Donkey Kong games are superb conversions of the original coin-arcade hits.

PAC-MAN ★★★½

Not every video game has a breakfast cereal, a kids' noodle snack and a Saturday morning cartoon named after it, but **Pac-Man** does. Mr. Pac is into eating dots, and the ghosts are out to eat him. Along the way Pac-Man can eat the flashing power pills for bonus points, briefly turning the tables on the nasty ghosts.

This is a perfect conversion of the Arcade classic, much better than the "flicker-matic" version done for the Atari 2600. It can get boring once you've mastered the lower levels, but you can always speed it up at the options screen before starting.

The maze screen remains the same at every level. The arcade original was quite susceptible to "pattern playing." Once you had the basic actions of the ghosts down pat, you could play a certain "pattern" at each level and really rack up the points. However, in the home computer version, these patterns don't seem to show up, and the game is more challenging.

MS. PAC-MAN ★★★½

The art of video gaming traditionally had been a young man's fancy, but Pac-Man attracted a lot of ladies. Bally (originators of the Pac-Man family) noticed this too, and built a new, more sophisticated, feminine version of a great game.

In **Ms. Pac-Man** that cute little muncher, complete with lipstick and a bow, gobbles dots and power pills, just like her male counterpart, as ghosts chase her about. Unlike Pac-Man, where fruit bonuses are in fixed locations, Ms. Pac-Man must chase them around on the screen. Also, the screens in this rendition differ between levels, making it harder to master all the escape routes from the ghosts.

Ms. Pac-Man is more sophisticated than Pac-Man, maybe a bit more playable and not quite as monotonous. *One* of these games is a must for any complete gamer's cartridge library, but I don't think they're dissimilar enough to purchase both. Maybe Atari could release them both in one super cartridge.

DIG DUG ★★★

Digging for gold isn't a simple job anymore. The hills are infested with all sorts of nasty little creatures, and you're just the high-tech exterminator to do the job.

The introductory music and sound effects of this game are captivating. Your job is to dig through the ground and zap all the little bugs and fire-breathing creatures before they zap *you*. The **Dig Dug** game screen is like looking into Pee Wee Herman's ant farm. If you dig into a cavity occupied by a bug, the critter attacks. You must fire first, zapping it with your lightening-bolt stun-gun. Three zaps are always needed to kill one of these baddies. Wait too long between zaps and the bugs will recover and grab you. Dig under what looks like a buried eggplant, with the bad guys in hot pursuit, and they'll get it in the chops.

You can't wait around too long, or the bugs, in ghost

continued on page 28

Power Manager X-10

Atari home controller connection

By Charles Cherry

One interesting application that was never previously available for any Atari is computer control of the X-10 PowerHouse home controller system. X-10 provides its own software for the Apple II, Commodore 64 and IBM, but left out the Atari. This unfortunate lack has now been corrected by Terrific Corp., whose **PowerManager** provides all the features available on other computers.

MEET THE X-10

For those Atarians not familiar with the X-10 home control system, here's a brief overview:

A master controller turns lights and appliances (or anything else with an electric switch) on and off. A separate slave module is used for each item to be controlled, whether it's a lamp, appliance, wall socket, wall switch or thermostat. The lamp and wall switch modules also provide 16 levels of dimming.

The signals that control the slave modules travel through the normal house wiring. That's the real magic of the X-10 system—no additional wiring is needed. Just plug in the modules and you have remote control. I once worked with a small traveling theater company which used the X-10 system for stage lighting. We just plugged everything into the wall and were ready to go. No need to run cables everywhere. It was great.

X-10 PowerHouse hardware is reasonably priced and widely available from all kinds of stores that sell household electronic supplies. The controllers and modules are sometimes on sale for next to nothing. Even if you pay full price, the system's "power without the price" is an unbeatable value. The X-10 could be called the Atari of remote control systems.

Several different X-10 controllers are made, from simple manual ones to complex timers, wireless transmitters and even a telephone operated controller. The controller we're concerned with is the model CP290, PowerHouse RS-232 Computer Interface. With this controller—and the proper software and cable—your computer controls the PowerHouse system. The PowerManager provides the proper software and a cable that connects your Atari to the CP290.

THE POWERMANAGER

The PowerManager cable plugs into joystick port 2. This saves you the cost of an RS-232 interface (such as an Atari 850 or a P:R: Connection). But it means you must be careful with the cable. Don't leave it plugged in when you run other software. Likewise, don't leave things like your PaperClip key plugged in when you run PowerManager.

The software is very similar to what's available for the other computers, except that X-10 software uses graphics—pictures of rooms into which you put icons of your lamps and appliances. PowerManager, however, identifies the devices numerically. Personally, I think PowerManager got it right. The X-10 pictures are cute, but they don't look like my house and there's no logical way to indicate devices that aren't in a room, like the porch lamp, the garage light or the automatic sprinkler system.

The X-10 interface is limited to 16 devices. Eight can be manually controlled by switches on the interface and all 16 can be controlled by the computer. Actually, many more than 16 can be controlled by the computer. It seems that since the signals travel on the house wiring, there's a chance that you will also control your neighbor's X-10 system, if you are connected to the same local transformer (those big boxes on top of utility poles, usually serving about half a block).

To prevent this, each device can be set for a "house code." You and your neighbors decide who gets what code: "You're A, I'm B and the Murdocks are C." There are 16 house codes. If more families on your block get X-10 systems, you're out of luck. However, it's unlikely that many of your neighbors are using the PowerHouse system. This means all those house codes are available for you—16 house codes with 16 devices each, adds up to 256 devices. Now *that's* a respectable remote control system.

You can use the PowerManager software in two different ways. First, you could control your house directly from the keyboard or joystick. More likely, you will choose to program the interface to run from its internal timer. You can schedule as many as 128 different events. Each event can control one, several, or all of the 16 devices in one house code. You schedule each event for a specific time and have it automatically repeat on one or more days of the week. Or you can program events to occur on each scheduled day within an hour of the set time. This makes your home looked more lived-in while you are on vacation.

When your schedule is complete, you can save it to disk. You can build a library of schedules for various situations, such as summer, winter, vacations, etc. Once you select a schedule and upload it to the X-10 interface, the interface runs on its own. So you can use your computer for other things. The interface even has a 10-hour battery backup in case of power failure.

A FEW COMPLAINTS

I found the logic structure of the menus inconvenient. You can only set the time and the default house code upon first booting. The arrow keys and [RETURN] are inconsistent and you cannot exit from a menu when you want to.

Another problem is the clock. It changes from a.m. to p.m. and back at *1 o'clock*, not 12, so 12:30 in the afternoon must be entered as 12:30 AM, and 12:30 at night must be entered as 12:30 PM.

Also, I kept getting the following cryptic message: "*Error: Interface was powered down.*" I couldn't understand this, since the interface was plugged in and seemed to be working fine. In fact, everything worked just as it should have. Later when I read the X-10 programming guide, I realized the PowerManager was saying that the memory of the interface had been erased—it had been unplugged and "forgot" its previous programming. I don't think that qualifies as an error.

PUTTING THE SYSTEM TO WORK

The PowerMaster X-10 was designed for home control and it works well there. I particularly enjoy waking to the glorious sound of my monster stereo instead of my tinny little clock radio. The system makes coffee and toast in the morning and it warms up the electric blanket before

continued on next page

POWER MANAGER X-10
continued from previous page

bedtime. It has eliminated the need for a $75 programmable set-back thermostat, and it remembers to turn on the porch light before my wife gets home and turn it off when we go to bed. When I get some relays and solenoids, I'll build an automatic cat feeder.

Home control is sort of a game. It's fun to plan your 21st-century house. This programmable system can replace many expensive dedicated systems to control sprinklers, solar heating, fans, security systems, etc. And it's all done with little or no rewiring. However, the X-10 is not limited to the home. (Remember, we used it for a theater.)

BEYOND THE HOUSE

Any application requiring remote control is a candidate for the X-10. And if that remote control needs to be programmed, an Atari with the PowerManager is a cost-effective solution. The individual modules are limited to switching 15 amps or dimming 300 watts, but they can drive relays to control larger loads like floodlights and electric signs.

Of course, the system is a natural for science fair projects and other experimental control systems. You should be warned, however, that in the scheduled mode, it's only accurate to within one minute. In the direct mode, you can get about 10-second accuracy, but that brings up another problem. There's no information on using this system in your own programming. The X-10 software for other computers includes a utility program to help you write BASIC applications. We could use the same for the PowerManger.

Writing custom software using the Atari's joystick and paddle inputs can create a simple data acquisition and process control system. A moisture sensor can trigger a pump, a phototransistor can turn off the lights, the vast array of security detectors (motion sensors, magnetic field detectors, infrared sensors) can be used to set off the appropriate responses.

*(**Antic** would be interested in publishing software/hardware articles about interesting, original X-10 PowerManager uses.*—ANTIC ED) ■

POWERMANAGER
Terrific Corp.
17 St. Mary's Court
Brookline, MA 02146
(617) 232-2317
$44.95, 48K disk. (Includes cable)

X-10 POWERHOUSE CP290
X-10 (USA) Inc.
185A Legrand Avenue
Northvale, NJ 07647
(800) 526-0027
(201) 784-9700—New Jersey
$49.99

"The most useful program for the Atari since Print Shop!*"

FORMS GENERATOR
for the Atari 800, 800XL, 65XE, 130XE

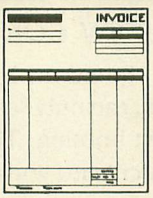

Designed by Jeff Brenner, columnist for *Computer Shopper* magazine, of "Applying The Atari" fame, and author of book and magazine articles in *COMPUTE!, ANALOG* and others.

LOOK WHAT YOU CAN DO WITH FORMS GENERATOR: Purchase merchandise by mail? Next time, send a customized **purchase order form!** Does your home or business ever need **statements, invoices, proposals, job work orders, gift certificates,** etc.? No problem! Use *FORMS GENERATOR's* **scrolling spreadsheet-style screen** to design almost any form to suit **your exact needs.** What you see on-screen is what you get on paper! Use the text mode with any 80-column printer, or the high-res graphics mode with the Epson, Gemini/Star, Okidata, Panasonic or Prowriter for **remarkably realistic forms.** BUT THAT'S JUST THE BEGINNING: Once you've designed a form, you can program *FORMS GENERATOR* to **make all calculations automatically!** Imagine: after you enter quantities, descriptions and prices, *FORMS GENERATOR* moves about the form calculating extended prices, subtotals, and even the sales tax! Like magic! (Sample invoices included). You can also use *FORMS GENERATOR* for record keeping, since you can save filled forms to disk!

Read what our customers have written: "Excellent . . . easy to use and ran perfect(ly) . . ." *T.W. Wethersfield, Connecticut;* "I was most impressed with your FORMS GENERATOR program . . ." *J.E. King, South Carolina;* "Love it!" *C.R. Cortland, Ohio.*

Our "down to planet Earth" price: Only $23.95 (product #ATA611).

For C.O.D. Orders CALL **(516) 932-5330**
Or send coupon below.

Send coupon to:

Twenty-Fifth Century™
Software Division
Dept. AT 1
234 Fifth Avenue
Suite 301
New York, N.Y. 10001

☐ YES! Please rush me *FORMS GENERATOR* (product #ATA611) with complete documentation, 90-day free replacement warranty, full customer service support and 20-page Atari software catalog. I am enclosing $23.95 + $2.74 (for first class shipping and handling.)

☐ Check/Money Order enclosed ☐ C.O.D. (add $2.50)
☐ MasterCard ☐ Visa

Name _____
Address _____
City _____ State _____ Zip _____
Card No. _____ Exp. Date _____
Signature _____ Phone # _____
New York State residents add 8% sales tax.

**The Print Shop and Atari are registered trademarks of Broderbund Software and Atari Corp., respectively. — Prices and availability subject to change without notice.*

CLASSIC CARTRIDGES II
continued from page 25

fashion, will fly through walls after you. The last bug at each level always hightails it for the exits—zap him for bonus points.

Each level has more bugs to bonk. They're more vicious and they move faster. Eventually the mines and bugs are the death of you.

All too many games are simply an exercise in wrist wrenching in pursuit of a higher score. Dig Dug is a bit too cutesy, but it's a faithful conversion of the popular original coin-op game.

QIX ★★

In **Qix**, you must protect your land from the invading grid bugs. On a large, mostly blank display you begin drawing boxes. If you're brave, holding the fire button during the draw slows you down for more points. Each time your drawing line reaches a previously drawn edge, the land is filled and reclaimed as yours. Land reclaimed slowly, in red, is more valuable than that gained quickly.

This game is an accurate conversion of the coin op, but seems just too slow. If you liked the arcade original, then this classic deserves a place in your cartridge library. If Atari ever re-releases Qix, they should consider speeding it up. ■

$19.95 to $22.95 each. Atari Corp., 1196 Borregas Avenue, Sunnyvale, CA 94086. (415) 745-2000.

Free! **This Month's Antic Disk FREE—when you call toll-free to (800) 234-7001 and order your new or upgraded Antic Magazine/Disk subscription for just $59.95! VISA or Mastercard only.**

SOFTWARE LIBRARY

► *GAME OF THE MONTH*
BLACK BOX 31

► *BONUS: LIGHT GUN SPRAY-PAINTER*
XE GAME SYSTEM MANAGER 33

► *DOLLARS AND CENTS WHERE YOU WANT THEM*
NUMBER PRINT 35

► *FEATURE APPLICATION*
BSRk X-10 HOME CONTROLLER 36

ST RESOURCE

► *ATARI HOME CONTROLLER CONNECTION*
BSRk ST 37

TYPING SPECIAL ATARI CHARACTERS 30

HOW TO USE TYPO II 31

DISK SUBSCRIBERS: Programs for 8-bit Atari computers can be used immediately. Just follow instructions in the accompanying magazine articles. ST Owners: See monthly disk's ST Help File for instructions on how to transfer programs to 3-1/2 inch disk.

DOS COMPATIBILITY: All 8-bit programs published by **Antic** are tested to work with Atari Disk Operating System (DOS) 2.0S and 2.5—*not* with the incompatible DOS 3.0. DOS 2.0S is available on each Antic Monthly Disk. Copy the DOS.SYS and DUP.SYS files.

No part of this publication may be reproduced, stored in a retrieval system, or transmitted, in any form or by any means, electronic, mechanical, photocopying, recording or otherwise, without the prior written permission of the publisher.

TYPING SPECIAL ATARI CHARACTERS

Antic printed program listings leave a small space between each Atari Special Character for easier reading. Immediately below you will see the way **Antic** prints all the standard Atari letters and numbers, in upper and lower case, in normal and inverse video.

```
ABCDEFGHIJKLMNOPQRSTUVWXYZ
ABCDEFGHIJKLMNOPQRSTUVWXYZ
abcdefghijklmnopqrstuvwxyz
abcdefghijklmnopqrstuvwxyz
0123456789        0123456789
```

The Atari Special Characters and the keys you must type in order to get them are shown in the two boxes below.

NORMAL VIDEO

FOR THIS	TYPE THIS	FOR THIS	TYPE THIS
	CTRL ,		CTRL S
	CTRL A		CTRL T
	CTRL B		CTRL U
	CTRL C		CTRL V
	CTRL D		CTRL W
	CTRL E		CTRL X
	CTRL F		CTRL Y
	CTRL G		CTRL Z
	CTRL H		ESC ESC
	CTRL I		ESC CTRL −
	CTRL J		ESC CTRL =
	CTRL K		ESC CTRL +
	CTRL L		ESC CTRL *
	CTRL M		CTRL .
	CTRL N		CTRL ;
	CTRL O		SHIFT =
	CTRL P		ESC SHIFT CLEAR
	CTRL Q		ESC DELETE
	CTRL R		ESC TAB

INVERSE VIDEO

FOR THIS	TYPE THIS	FOR THIS	TYPE THIS
	人 CTRL ,		CTRL X
	人 CTRL A		CTRL Y
	人 CTRL B		CTRL Z
	人 CTRL C		ESC SHIFT DELETE
	人 CTRL D		ESC SHIFT INSERT
	人 CTRL E		ESC CTRL TAB
	人 CTRL F		ESC SHIFT TAB
	人 CTRL G		人 CTRL .
	人 CTRL H		人 CTRL ;
	人 CTRL I		人 SHIFT =
	人 CTRL J		ESC CTRL 2
	人 CTRL K		ESC CTRL DELETE
	人 CTRL L		ESC CTRL INSERT
	人 CTRL M		
	人 CTRL N		
	人 CTRL O		
	人 CTRL P		
	人 CTRL Q		
	人 CTRL R		
	人 CTRL S		
	人 CTRL T		
	人 CTRL U		
	人 CTRL V		
	人 CTRL W		

Whenever the CONTROL key (CTRL on the 400/800) or SHIFT key is used, *hold it down* while you press the next key. Whenever the ESC key is pressed, *release* it before you type the next key.

Turn on inverse video by pressing the Reverse Video Mode Key . Turn it off by pressing it a second time. (On the 400/800, use the Atari Logo Key 人 instead.)

Among the most common program typing mistakes are switching certain capital letters with their lower-case counterparts—you need to look especially carefully at P, X, O and 0 (zero).

Some of Atari Special Characters are not easy to tell apart from standard alpha-numeric characters. Usually the Special Characters will be boxed. Compare the two sets of characters below:

SPECIAL		STANDARD	
	CTRL F	/	/
	CTRL G	\	SHIFT +
	CTRL N	_	SHIFT −
	CTRL R	-	−
	CTRL S	+	+

HOW TO USE TYPO II (8-BIT)

TYPO II automatically proofreads **Antic**'s type-in BASIC listings for 8-bit Atari computers. It finds the exact line where you made a program typing mistake.

Type in TYPO II and SAVE a copy to disk or cassette. Now type GOTO 32000. When you see the instruction on the screen, type in a single program line **without the two-letter TYPO II code** at the left of the line number. Press the [RETURN] key.

Your line will reappear at the bottom of the screen with a two-letter TYPO II code on the left. If this code is not exactly the same as the line code printed in the magazine, you mistyped something in that line.

To call back any line previously typed, type an asterisk [*] followed (without in-between spaces) by the line number, then press [RETURN]. When the complete line appears at the top of the screen, press [RETURN] again. This is also the way you use TYPO II to proofread itself.

To LIST your program, press [BREAK] and type LIST. To return to TYPO II, type GOTO 32000.

To remove TYPO II from your program, type LIST "D:FILENAME",0,31999 [RETURN] (Cassette owners LIST "C:). Type NEW, then ENTER "D:FILENAME"[RETURN](Cassette—ENTER "C:). Your program is now in memory without TYPO II and you can SAVE or LIST it to disk or cassette.

Don't type the TYPO II Codes!

```
WB 32000 REM TYPO II BY ANDY BARTON
VM 32010 REM VER. 1.0 FOR ANTIC MAGAZINE
HS 32020 CLR :DIM LINE$(120):CLOSE #2:CLO
   SE #3
BN 32030 OPEN #2,4,0,"E":OPEN #3,5,0,"E"
YC 32040 ? "■":POSITION 11,1:? "TYPO II■"

EM 32050 TRAP 32040:POSITION 2,3:? "Type
   in a program line"
HS 32060 POSITION 1,4:? " ":INPUT #2;LINE
   $:IF LINE$="" THEN POSITION 2,4:LIST B
   :GOTO 32060
XH 32070 IF LINE$(1,1)="*" THEN B=VAL(LIN
   E$(2,LEN(LINE$))):POSITION 2,4:LIST B:
   GOTO 32060
TH 32080 POSITION 2,10:? "CONT"
MF 32090 B=VAL(LINE$):POSITION 1,3:? " ";
NY 32100 POKE 842,13:STOP
CN 32110 POKE 842,12
ET 32120 ? "■":POSITION 11,1:? "■TYPO II■
   ":POSITION 2,15:LIST B
CE 32130 C=0:ANS=C
QR 32140 POSITION 2,16:INPUT #3;LINE$:IF
   LINE$="" THEN ? "LINE ";B;" DELETED":G
   OTO 32050
VV 32150 FOR D=1 TO LEN(LINE$):C=C+1:ANS=
   ANS+(C*ASC(LINE$(D,D))):NEXT D
WJ 32160 CODE=INT(ANS/676)
JW 32170 CODE=ANS-(CODE*676)
EH 32180 HCODE=INT(CODE/26)
BH 32190 LCODE=CODE-(HCODE*26)+65
HB 32200 HCODE=HCODE+65
IE 32210 POSITION 0,16:? CHR$(HCODE);CHR$
   (LCODE)
VG 32220 POSITION 2,13:? "If CODE does no
   t match press ■RETURN■ and edit line a
   bove.":GOTO 32050
```

GAME OF THE MONTH

BLACK BOX

Article on page 17

LISTING 1

Don't type the TYPO II Codes!

```
XA 5 REM BLACK BOX
NT 10 REM BY KEN ARROMDEE
QP 15 REM (c)1988, ANTIC PUBLISHING
AD 20 DIM Q$(1):Q$=CHR$(34)
RD 30 GOSUB 1470
CZ 40 GRAPHICS 0:POKE 709,0:POKE 710,10:P
   OKE 712,10
OS 50 TRAP 80:? "How many particles? (8 m
   aximum) ";:INPUT #16;P
FR 60 IF P>8 THEN ? "The maximum is 8.":G
   OTO 50
JL 70 IF P>0 AND P=INT(P) THEN TRAP 65535
   :GOTO 90
GS 80 ? "Please type an integer.":GOTO 50

EX 90 TRAP 110:? :? "Do you want the blac
   k box to be":? "    8 by 8  or  10 by
   10?":? :? " (Type 8 or 10) ";
AE 92 INPUT #16;SIZE
AC 95 IF SIZE<>8 AND SIZE<>10 THEN 110
MH 100 TRAP 40000:GOTO 120
JB 110 ? "Type an 8 or 10.":GOTO 90
UM 120 GOSUB 1080
VW 130 OLDX=1:OLDY=-1:OLDDIR=4:X1=1:Y1=1:
   TURNS=0:IF SIZE=10 THEN OLDX=0:X1=0:Y1
   =0
QQ 140 IF SIZE=10 THEN COLOR 171:FOR I=1
   TO 10:FOR J=1 TO 10:PLOT I,J:NEXT J:NE
   XT I:GOTO 180
VN 150 COLOR 3:PLOT 1,1:COLOR 4:PLOT 2,1:
   DRAWTO 9,1:PLOT 2,10:DRAWTO 9,10
VL 160 COLOR 5:PLOT 10,1:COLOR 7:PLOT 1,1
   0:COLOR 8:PLOT 10,10:COLOR 6:PLOT 1,2:
   DRAWTO 1,9:PLOT 10,2:DRAWTO 10,9
EB 170 COLOR 171:FOR I=2 TO 9:FOR J=2 TO
   9:PLOT I,J:NEXT J:NEXT I
PP 180 POKE 623,4:POKE 53256,3:POKE 53261
   ,255:POKE 704,128:POKE 53248,144
WP 190 POKE 53257,3:POKE 705,128:POKE 532
   62,255:POKE 53249,176
ZD 200 POKE 53258,3:POKE 706,128:POKE 532
   63,255:POKE 53250,208
AA 210 POSITION 14,2:? #6;"black":POSITIO
   N 15,3:? #6;"box"
LT 220 POSITION 13,5:? #6;"TURNS ";TURNS
ZM 230 POSITION 14,7:? #6;"PRESS"
BU 240 POSITION 13,8:? #6;"SELECT"
PV 250 POSITION 15,9:? #6;"TO "
ZF 260 POSITION 14,10:? #6;"GUESS"
ES 270 FOR I=1 TO P
VB 280 X=INT(RND(0)*SIZE)+2-(SIZE=10):Y=I
   NT(RND(0)*SIZE)+2-(SIZE=10)
TU 290 LOCATE X,Y,D:IF D<>171 THEN 280
PS 300 COLOR 172:PLOT X,Y
FV 310 NEXT I
JW 320 LET LETTER=ASC("A")
```

continued on next page

```
PI 330 X=OLDX:Y=OLDY:DIR=OLDDIR
TZ 340 LOCATE X+1,Y+1,UNDER:POSITION X+1,
   Y+1:? #6;"■"
LF 350 FOR DELAY=1 TO 30:NEXT DELAY
FQ 360 IF STRIG(0)=0 AND UNDER=32 THEN 55
   0
IF 370 S=STICK(0)
SK 380 POSITION X+1,Y+1:? #6;CHR$(UNDER)
XW 390 IF PEEK(764)=33 THEN 1250
CN 400 IF PEEK(53279)=5 THEN FOR I=1 TO 4
   0:NEXT I:GOSUB 1330
PM 410 IF S=15 THEN 340
FL 420 ON DIR GOTO 430,460,490,520
QT 430 Y=Y+(S=13)-(S=14):IF Y=(SIZE=8)-1
   THEN Y=-1:X=(SIZE=8):DIR=4
IP 440 IF Y=9+(SIZE=10) THEN Y=10:X=(SIZE
   =8):DIR=2
OF 450 GOTO 340
AU 460 X=X+(S=7)-(S=11):IF X=(SIZE=8)-1 T
   HEN X=-1:Y=8+(SIZE=10):DIR=1
KC 470 IF X=9+(SIZE=10) THEN X=10:Y=8+(SI
   ZE=10):DIR=3
OL 480 GOTO 340
EL 490 Y=Y+(S=13)-(S=14):IF Y=(SIZE=8)-1
   THEN Y=-1:X=8+(SIZE=10):DIR=4
HU 500 IF Y=9+(SIZE=10) THEN Y=10:X=8+(SI
   ZE=10):DIR=2
NY 510 GOTO 340
TA 520 X=X+(S=7)-(S=11):IF X=(SIZE=8)-1 T
   HEN X=-1:Y=(SIZE=8):DIR=1
KG 530 IF X=9+(SIZE=10) THEN X=10:Y=(SIZE
   =8):DIR=3
OE 540 GOTO 340
CD 550 POSITION X+1,Y+1:? #6;" ":MOVE=1
MF 560 OLDX=X:OLDY=Y:OLDDIR=DIR:IF SIZE=1
   0 THEN 610
CN 570 IF X=10 THEN X=9
DP 580 IF Y=10 THEN Y=9
UQ 590 IF X=-1 THEN X=0
UZ 600 IF Y=-1 THEN Y=0
JU 610 ON DIR GOTO 630,670,710,750
RC 620 REM DIR 1=MOVING RIGHT
UQ 630 LOCATE X+2,Y+1,FRONT:LOCATE X+2,Y,
   LEFT:LOCATE X+2,Y+2,RIGHT
VT 640 GOSUB 930
HA 650 X=X+1:GOTO 780
EA 660 REM 2=MOVING UP
EB 670 LOCATE X+1,Y,FRONT:LOCATE X,Y,LEFT
   :LOCATE X+2,Y,RIGHT
WB 680 GOSUB 930
IK 690 Y=Y-1:GOTO 780
HJ 700 REM 3=MOVING LEFT
LP 710 LOCATE X,Y+1,FRONT:LOCATE X,Y,RIGH
   T:LOCATE X,Y+2,LEFT
VQ 720 GOSUB 930
HN 730 X=X-1:GOTO 780
SA 740 REM 4=MOVING DOWN
SV 750 LOCATE X+1,Y+2,FRONT:LOCATE X+2,Y+
   2,LEFT:LOCATE X,Y+2,RIGHT
VY 760 GOSUB 930
YE 770 Y=Y+1
CQ 780 IF X>=(SIZE=8) AND X<=8+(SIZE=10)
   AND Y>=(SIZE=8) AND Y<=8+(SIZE=10) THE
   N 610
EB 790 IF SIZE=10 THEN 850
KA 800 ON DIR GOTO 810,820,830,840
FL 810 X=X+1:GOTO 850
GP 820 Y=Y-1:GOTO 850
GF 830 X=X-1:GOTO 850
XZ 840 Y=Y+1
FL 850 TURNS=TURNS+2:GOSUB 10000
GR 860 POSITION X+1,Y+1:? #6;CHR$(LETTER)
   :POSITION OLDX+1,OLDY+1
GW 870 ? #6;CHR$(LETTER):LET LETTER=LETTE
   R+1:GOTO 900
EV 880 GOSUB 10000:TURNS=TURNS+1:POSITION
    OLDX+1,OLDY+1:? #6;CHR$(138):GOTO 900
VA 890 GOSUB 10000:TURNS=TURNS+1:POSITION
    OLDX+1,OLDY+1:? #6;CHR$(9):GOTO 900
WW 900 POSITION 13,5:IF TURNS>9 THEN POSI
   TION 12,5
YI 910 ? #6;"■■■■■ ";TURNS
NT 920 GOTO 330
EI 930 IF FRONT=172 OR FRONT=140 THEN POP
   :GOTO 880:REM ABSORPTION
NB 940 IF MOVE=1 THEN IF LEFT=172 OR RIGH
   T=172 OR LEFT=140 OR RIGHT=140 THEN PO
   P :GOTO 890:REM REFLECTION
XX 950 IF (LEFT=172 OR LEFT=140) AND (RIG
   HT=172 OR RIGHT=140) THEN POP :GOTO 89
   0:REM REFLECTION
SA 960 MOVE=MOVE+1
KD 970 IF LEFT<>172 AND RIGHT<>172 AND LE
   FT<>140 AND RIGHT<>140 THEN RETURN :RE
   M NOTHING AHEAD
QI 980 IF RIGHT=172 OR RIGHT=140 THEN 104
   0
MF 990 REM BOUNCE RIGHT
SC 1000 DIR=DIR-1:IF DIR=0 THEN DIR=4
LD 1010 POP
PN 1020 GOTO 610
XD 1030 REM BOUNCE LEFT
SB 1040 DIR=DIR+1:IF DIR=5 THEN DIR=1
LP 1050 POP
PZ 1060 GOTO 610
PY 1070 REM ■■■■■■■■■■■■■■■■■■■■■■■■■■■■
BG 1080 GRAPHICS 18:POKE 106,PEEK(106)-3:
   CHBASE=PEEK(106)+1:GRAPHICS 18:POKE 75
   6,CHBASE:CHBASE=CHBASE*256
ET 1090 DV=USR(ADR("hh▯Uh▯Th▯Xh▯V▯■♥▯TC▯
   A▯Y▯F▯A▯P▯●"),57344,CHBASE)
VY 1100 READ CHNUM:IF CHNUM=-1 THEN POKE
   709,102:POKE 710,182:POKE 711,72:POKE
   708,26:RETURN
XM 1110 FOR I=CHBASE+8*CHNUM TO CHBASE+8*
   CHNUM+7:READ D:POKE I,D:NEXT I:GOTO 11
   00
DK 1120 DATA 1,255,153,153,255,255,153,15
   3,255
GT 1130 DATA 3,0,0,0,31,31,24,24,24
TX 1140 DATA 4,0,0,0,255,255,0,0,0
TP 1150 DATA 5,0,0,0,248,248,24,24,24
EH 1160 DATA 6,24,24,24,24,24,24,24,24
ZF 1170 DATA 7,24,24,24,31,31,0,0,0
ML 1180 DATA 8,24,24,24,248,248,0,0,0
EY 1190 DATA 9,60,82,137,197,163,145,74,6
   0
KG 1200 DATA 10,255,129,189,165,165,189,1
   29,255
XT 1210 DATA 11,255,129,129,129,129,129,1
   29,255
YI 1220 DATA 12,255,129,129,129,129,129,1
   29,255
ER 1230 DATA -1
SR 1240 REM SHOW PARTICLE LOCATION
JT 1250 RESTORE 1250:FOR I=CHBASE+96 TO C
   HBASE+103:READ D:POKE I,D:NEXT I
YN 1260 DATA 60,126,255,255,255,255,126,6
   0
SW 1270 POSITION 13,8:? #6;"■■■■■■■":POSI
   TION 15,9:? #6;"■■":POSITION 14,10:? #
   6;"■■■■ "
WW 1280 IF STRIG(0) THEN 1280
AZ 1290 POSITION 0,0:? #6;"■"
ZS 1300 FOR I=CHBASE+96 TO CHBASE+103:POK
   E I,PEEK(I-8):NEXT I
WC 1310 POKE 764,255:GOTO 130
ZS 1320 REM GUESS MODE
ZL 1330 POSITION 14,10:? #6;"■■■■■"
QC 1340 S=STICK(0)
MC 1350 X1=X1+(S>=5 AND S<=7)-(S>=9 AND S
   <=11):IF X1>8+(SIZE=10) THEN X1=(SIZE=
   8)
AW 1360 IF X1<(SIZE=8) THEN X1=8+(SIZE=10
   )
MU 1370 Y1=Y1+(S=5 OR S=9 OR S=13)-(S=6 O
   R S=10 OR S=14):IF Y1>8+(SIZE=10) THEN
    Y1=(SIZE=8)
CL 1380 IF Y1<(SIZE=8) THEN Y1=8+(SIZE=10
   )
BL 1390 LOCATE X1+1,Y1+1,UNDER1:POSITION
   X1+1,Y1+1:? #6;"!"
RF 1400 IF STRIG(0) THEN 1410
NJ 1405 FOR I=1 TO 30:NEXT I:UNDER1=UNDER
   1+32*(UNDER1<160)-32*(UNDER1>160)
EV 1410 FOR I=1 TO 10:IF PEEK(53279)=5 TH
   EN 1437
FU 1415 NEXT I
KC 1420 POSITION X1+1,Y1+1:? #6;CHR$(UNDE
   R1)
OH 1430 IF PEEK(764)=33 THEN POP :GOTO 12
   50
RJ 1435 GOTO 1340
LH 1437 POSITION X1+1,Y1+1:? #6;CHR$(UNDE
   R1)
VC 1440 FOR I=1 TO 30:NEXT I:POSITION 14,
   10:? #6;"■■■■■":RETURN
QI 1450 GOTO 1330
QV 1460 REM TITLE PAGE
LQ 1470 GRAPHICS 18:POKE 710,0:POKE 709,4
   0:POKE 708,6
IN 1480 DL=PEEK(560)+PEEK(561)*256:POKE D
   L+10,6
VJ 1490 POSITION 6,3:? #6;"■■■■■■■■■■"
KG 1500 POSITION 3,5:? #6;"BY KEN ARROMDE
   E"
JK 1510 POKE DL+13,2:POSITION 10,8:? #6;"
   PRESS TRIGGER TO PLAY"
```

```
UM 1530 IF STRIG(0) THEN 1530
AV 1540 RETURN
HS 9999 REM RANDOM DELAY
QX 10000 FOR I=1 TO 60-6*MOVE+40*RND(0):N
   EXT I:RETURN
```

LISTING 2

```
AX 10 REM BLACK BOX, LISTING 2
NU 20 REM BY KEN ARROMDEE
GD 30 REM (c) 1985,1988 ANTIC PUBLISHING
EV 40 REM (LINES 10-250 MAY BE USED WITH
   OTHER BASIC LOADERS IN THIS ISSUE.
IJ 50 REM CHANGE LINE 70 AS NECESSARY.)
PR 60 DIM FN$(20),TEMP$(20),AR$(93):DPL=P
   EEK(10592):POKE 10592,255
WO 70 FN$="D:LINES.LST":REM THIS IS THE N
   AME OF THE DISK FILE TO BE CREATED
RD 80 ? "■Disk or □assette?";:POKE 764,25
   5
PY 90 IF  NOT (PEEK(764)=18 OR PEEK(764)=
   58) THEN 90
TH 100 IF PEEK(764)=18 THEN FN$="C:"
VB 110 POKE 764,255:GRAPHICS 0:? "      AN
   TIC'S GENERIC BASIC LOADER"
MY 120 ? ,"BY CHARLES JACKSON"
KB 130 POKE 10592,DPL:TRAP 200
PU 140 ? :? :? "Creating ";FN$:? "...plea
   se stand by."
LW 150 RESTORE :READ LN:LM=LN:DIM A$(LN):
   C=1
BQ 160 AR$="":READ AR$
YC 170 FOR X=1 TO LEN(AR$) STEP 3:POKE 75
   2,255
DM 180 LM=LM-1:POSITION 10,10:? "(Countdo
   wn...T-";INT(LM/10);")     "
BK 190 A$(C,C)=CHR$(VAL(AR$(X,X+2))):C=C+
   1:NEXT X:GOTO 160
MM 200 IF PEEK(195)=5 THEN ? :? :? "■TOO
   MANY DATA LINES!":? "CANNOT CREATE FIL
   E!":END
CM 210 IF C<LN+1 THEN ? :? "■TOO FEW DATA
    LINES!":? "CANNOT CREATE FILE!":END
UQ 220 IF FN$="C:" THEN ? :? " Prepare ca
   ssette, press [RETURN]"
AR 230 OPEN #1,8,0,FN$
PV 240 POKE 766,1:? #1;A$;:POKE 766,0
AL 250 CLOSE #1:GRAPHICS 0:? "■COMPLETED■
   "
KH 1000 DATA 66
TJ 1010 DATA 049048057048032068086108508
   308204006506808204003410410413321310
   4133212041332151041332141 62
AK 1020 DATA 002160000177212145214200208 2
   492302132302152022082400960340410440 53
   055051052052044067072066065
RD 1030 DATA 083069041155
```

BONUS: LIGHT GUN SPRAY-PAINTER *Article on page 42*

XE GAME SYSTEM MANAGER

LISTING 1

Don't type the TYPO II Codes!

```
PB 10 REM DRAWGUN.BAS
IG 20 REM BY MATTHEW RATCLIFF
QH 30 REM (c)1988, ANTIC PUBLISHING
VX 40 XMAX=0:YMAX=0:CH=764
CW 60 LPENH=564:LPENV=565
WN 80 GRAPHICS 8+16:POKE 709,0:POKE 710,1
   0+7*16:POKE 712,12
IV 90 X=PEEK(LPENH)
ID 100 IF (X<=27) THEN X=227+X
UV 110 X=X-86
DI 120 REM SCALER -> (227-86+27)=168
RY 130 X=319*X/168:REM 86 <= LPENH <= 227
   , PAST 227 THEN 0-27
EM 140 IF X<0 THEN X=0
JD 150 IF X>319 THEN X=319
HC 160 Y=PEEK(LPENV)
TS 170 Y=Y-17
JD 180 REM SCALER -> (111-17)=94
QL 190 Y=191*Y/94:REM 17 <= LPENH <= 111
   IN MY TESTS
FE 200 IF Y<0 THEN Y=0
GX 210 IF Y>191 THEN Y=191
NL 220 IF STICK(0)=14 THEN LOCATE X,Y,A:C
   OLOR 0:PLOT X,Y:COLOR 1:PLOT X,Y:COLOR
    A:PLOT X,Y:GOTO 90
AG 230 COLOR 1:PLOT X,Y:GOTO 90
```

LISTING 2

```
PG 10 REM XEGSMGR.BAS
IG 20 REM BY MATTHEW RATCLIFF
GD 30 REM (c) 1985,1988 ANTIC PUBLISHING
EV 40 REM (LINES 10-250 MAY BE USED WITH
   OTHER BASIC LOADERS IN THIS ISSUE.
IJ 50 REM CHANGE LINE 70 AS NECESSARY.)
PR 60 DIM FN$(20),TEMP$(20),AR$(93):DPL=P
   EEK(10592):POKE 10592,255
FJ 70 FN$="D:XEGSMGR.EXE":REM THIS IS THE
    NAME OF THE DISK FILE TO BE CREATED
RD 80 ? "■Disk or □assette?";:POKE 764,25
   5
PY 90 IF  NOT (PEEK(764)=18 OR PEEK(764)=
   58) THEN 90
TH 100 IF PEEK(764)=18 THEN FN$="C:"
VB 110 POKE 764,255:GRAPHICS 0:? "      AN
   TIC'S GENERIC BASIC LOADER"
MY 120 ? ,"BY CHARLES JACKSON"
KB 130 POKE 10592,DPL:TRAP 200
PU 140 ? :? :? "Creating ";FN$:? "...plea
   se stand by."
LW 150 RESTORE :READ LN:LM=LN:DIM A$(LN):
   C=1
BQ 160 AR$="":READ AR$
YC 170 FOR X=1 TO LEN(AR$) STEP 3:POKE 75
   2,255
DM 180 LM=LM-1:POSITION 10,10:? "(Countdo
   wn...T-";INT(LM/10);")     "
BK 190 A$(C,C)=CHR$(VAL(AR$(X,X+2))):C=C+
   1:NEXT X:GOTO 160
MM 200 IF PEEK(195)=5 THEN ? :? :? "■TOO
   MANY DATA LINES!":? "CANNOT CREATE FIL
   E!":END
CM 210 IF C<LN+1 THEN ? :? "■TOO FEW DATA
    LINES!":? "CANNOT CREATE FILE!":END
UQ 220 IF FN$="C:" THEN ? :? " Prepare ca
   ssette, press [RETURN]"
AR 230 OPEN #1,8,0,FN$
PV 240 POKE 766,1:? #1;A$;:POKE 766,0
AL 250 CLOSE #1:GRAPHICS 0:? "■COMPLETED■
   "
JD 1000 DATA 2443
PV 1010 DATA 255255000052251052032219057 1
   690001411980020322540581732500032400 03
   076025054032184059076049052
HT 1020 DATA 252219177221032084117114110 0
   321602072061600320660650830730670322 52
   155004162025160052032174058
MY 1030 DATA 076083052252219178221032084 1
   711411003216020719819803206606508307 3
   067032252155004162059160052
SQ 1040 DATA 032174058076117052252219179 2
   210320821171100322432292362301602442 29
   243244032032032252155004162
II 1050 DATA 093160052032174058076151052 2
   522191802210320820790770320790470830 32
   116111032082065077032032252
GO 1060 DATA 155004162127160052032174058 0
   761850522522191812210320820650770320 79
   047083032116111032082079077
```

```
CB 1070 DATA 032032252155004162161160052032174058076219052252219182221032077105115115105108101032067111109
YD 1080 DATA 109097110100032252155004162195160052032174058032219058169029133082162000169011157066
LU 1090 DATA 003169152157068003169058157069252052247053003169022157072003169000157073003032086228032087058
MN 1100 DATA 072169002133082032219058104201049208048173001211041253141001211169160133106032219057169000141
TM 1110 DATA 248003032219058076064053160194193211201195160207206160155004162052160053032174058076085057201
DQ 1120 DATA 050208049173001211009002141001211169192133106032219057032219058169001141248003076117053160194
WG 1130 DATA 193211201195160207198198160155004162104160053032174058076085057201051208030032078053173001211
PK 1140 DATA 009001141001211032219057173001211041127141001211169001141068002076000080201052240022201053208
MU 1150 DATA 009165009041001133009076116228076254059032011058076000052173000007201083208084169002133082165
EB 1160 DATA 009041001133009032219057076235053160210193205160207175211160206239244160233238243244225236236
GL 1170 DATA 229228161155004162210160053032174058076014054170170160248053243054211240225242244225160196207
MK 1180 DATA 211160233238160245243229161170170155004162245160053032174058096076211054169002133082032219058
EV 1190 DATA 173000007201083240155076072054160197216212197210206193204160195193210212210201196199197160208
ZK 1200 DATA 210197211972062121601550041620421600540321740580761070540670790780860690820840320820790770320
SA 1210 DATA 079083032027031032082065077032063155004162082160054032174058076154054040084121112101032039089
RI 1220 DATA 039032111114032039078039032097110100032112114101115115032082069084085082078041032155004162117
RZ 1230 DATA 160054032174058032087058201689240043201078240006032011058076000052032219057076085057068049058
RI 1240 DATA 042046070078084155068049058070073076069078065077069046069088084155155155162000172086061189106
EX 1250 DATA 060157000062321362082460320000060760060550322522101932051602071752111602002252440542390552380
HQ 1260 DATA 228236229242160201238243244225236236229228252155004162232160054032174058076046055032252160226
IE 1270 DATA 249160205225244170210225244160230242239237160193238244233227161160160252155004162016160055032
JX 1280 DATA 174058076086055032252160196233243235160244239160236239225228160230239238244160230242239237191
ZM 1290 DATA 160252155004162056160055032174058076121055032040049045056044032048061069120105116044032110111
PV 1300 DATA 032108111097100041155004162096160055032174058032087058201155240004201048208001096201057144006
AT 1310 DATA 032011058076053055201049176006320110580760530551411850541620161690121570660030320862280760530551411850541620161690
EY 1320 DATA 169003157066003169006157074003169000157075003169003157066003169006157074003169000157075003169003
FW 1330 DATA 076222055079112101110032101114114111140461550041622091600550321740581620161690121570660030320862280760530
LI 1340 DATA 086228076240055235056053055032121058152048033162000169009157066003169000157068003169004157069
MJ 1350 DATA 003169020157072003169000157073003032086228076242055162016169012157066003032086228076242055162016
PL 1360 DATA 111110116032102105108101032116111032108111097100063155004162038160056032174058040321905076219058076210576145146
```

```
OR 1370 DATA 197212213210206032102111114032110101119032100105114041155004162068160056032174058032087058173
KA 1380 DATA 000004201155208003076053055032110057162016169003157066003169004157074003169000157075003169193
FA 1390 DATA 157068003169054157069003032086228076197056067097110039116032111112101110032102105108101253
JN 1410 DATA 033155004162178160056032174058162016169012157066003032086228076053055162016169007157066003169
WD 1420 DATA 000157068003169224157069003169000236056231057157072003169004157073003032086228162016169012157
QG 1430 DATA 066003032086228076026057082065077032079047083032070111110116032108111097100101100046155004162
VI 1440 DATA 004160057032174058076071057091049093032069120105116032091050093032076111097100032100105102102
SH 1450 DATA 101114101110116032102111110116063155004162036160057032174058032087058201049208012169005133214
TZ 1460 DATA 032219058198214208249096201050240006032011058076001057076053055173001004201058240043173002004
YP 1470 DATA 201058240036169068141193054173185054141194054169058141195054162013160000185000004153196054201
WE 1480 DATA 155240028200202208242240022106216160001850000041531930542011552400082000240004200202208238
HF 1490 DATA 162000189193054201046240027201155240009201000240005232224016208236160000185188054157193054232
JX 1500 DATA 200192005208244096162096169012157066003032086228162096169232057227058003157066003169083141000
VL 1510 DATA 004169058141001004169004157069003169000157075003157068003169028157074003076086228169002133082
YN 1520 DATA 169039133083032219058076041058162012062141932042011961602031972171602531550041620251600580320
MK 1530 DATA 174058076076058080082069083083032210197212213210206032084079032082069083084065082084155004162
MJ 1540 DATA 051160058032174058032087058096162000169005157066003169000157068003169004157069003169020157072
JD 1550 DATA 003169000157073003032086228173000004096162016169005157066003169000157068003169004157069003169
PE 1560 DATA 020157072003169000157073003032086228096212249240229160163160166160240242229243243160210197212
RJ 1570 DATA 213210206191142068003134212140069003132213160000140072003140073003177212201004240011238072003
DD 1580 DATA 208003238073003200208239169011162000141066003076086228076223058155162000169009157228058223059
CW 1590 DATA 066003169222157068003169058157069003169001157072003169000157073003032086228096169007133082032
UH 1600 DATA 219058032184059076035059252160160212232229160216197199211160205225238225231229242160160252155
GJ 1610 DATA 004162011160059032174058076069059252194249160205225244244232229247160210225244227236233230230
GB 1620 DATA 160252155004162045160059032174058076103059252160161601601952392402492422332312322441601771851840
SR 1630 DATA 184160160160252155004162079160059032174058076137059252160160160193238244233227160205225231225
IK 1640 DATA 250233238229160160160252155004162113160059032174058076171059252177173181160216204175216197160
SO 1650 DATA 227239237240225244233226236229252155004162147160059032174058032219059076219058076211059145146
OL 1660 DATA 146146146146146146146146146146146146146146146146146146146133155004
```

```
   16218716005903217405809607 6
SA 1670 DATA 2460591541462240592190601461
   4614614614614614614614614614614614614614
   1461461461461461311550041 62
FL 1680 DATA 2221600590321740580961721050
   6016200014206800218901906015700000623 2
   1362082460760000061690151 33
EI 1690 DATA 0021690061330031690021330090
   7611622817300121100900214100121117300 1
   2110411911410012111690071 41
WT 1700 DATA 0420061690001600001530000072
   0020825023804200617404200622416020824 0
   1601281530000002002082500 32
XY 1710 DATA 0820061690151330021690061330
   0316900213300910825019110825419109608 6
   1690001330021690061330031 65
DZ 1720 DATA 0090090021330091201690001410
   4700213301614100021214101421014101421 2
   1332191690011330661691921 62
TL 1730 DATA 2040321830061692161622240321
   8300617303120820100720800517322600620 8
   0101692241622280321830062 38
GQ 1740 DATA 2260061692281620000321830061
   6912813301614101421016906414101421216 9
   0341410470021410002121980 66
FX 1750 DATA 0881620961690121570660030320
   8622816222006008506109616900315706600 3
   1690831410000041690581410 01
BL 1760 DATA 0041690041570690031690001570
   7500315706800316902815707400303208622 8
   1620001600021892280061450 88
XV 1770 DATA 2002322240082082451690001330
   2023800022416502020101620825020600022 4
   0961332171342181600001322 16
GL 1780 DATA 1730012110090011410012111772
   1617017300121104125414100121113814521 6
   2302162082302302171652181 97
LB 1790 DATA 2172082220960000000001781611
   7312817514317908606108606123622400222 5
   002000052
```

DOLLARS AND CENTS WHERE YOU WANT THEM

NUMBER PRINT

Article on page 22

LISTING 1

Don't type the TYPO II Codes!

```
YM 10 REM PRINT-USR DEMO
WY 20 REM BY MARC ESCOLA
QH 30 REM (c)1988, ANTIC PUBLISHING
CI 60 DIM X$(9)
CA 70 GOSUB 1000:REM SET UP SUBROUT
GH 80 X$="XX,XXX.XX":X=10:GOSUB 220
RT 90 ? X$;" NORMAL NUMBER"
VA 100 X$="XX,XXX.XX":X=-10:GOSUB 220
NX 110 ? X$;" NEGITIVE NUMBER"
XJ 120 X$="X$,XXX.XX":X=22.25:GOSUB 220
JS 130 ? X$;" FLOATING $"
OZ 140 X$="**,XXX.XX":X=5:GOSUB 220
RT 150 ? X$;" ASTERISK FILL"
QP 160 X$="*$,XXX.XX":X=5.1:GOSUB 220
KO 170 ? X$;" ASTERISK FILL,FLOAT $"
OR 180 X$="$$,XXX.XX":X=5.1:GOSUB 220
NW 190 ? X$;" LOTS OF MONEY"
TI 200 STOP
QZ 220 X=USR(ADR(SUB$),ADR(X$),LEN(X$)):R
   ETURN
UI 1000 DIM SUB$(293)
JV 1010 SUB$(1,73)="hhÅNhÅMhhÅ0FO [JNI-P
   H#WHINI?PP/ZIN) D■%(LN&LN&L+e/ÅK%Ne[AL
   "N■FIK=TZU*XD0"
PI 1020 SUB$(74,146)="▼D5 fX=D5I0P=*♥■H9D
   5)D5HNID0E*9D 7TTAU [HMI$P/I*P JP/ATDXCM
   /IMIXP/ÅU0XCMSOM"
DW 1030 SUB$(147,220)="MI.PN/*WSO*H/*HPM♥
   =D50 0L I.P: N*RJ0×=D5I-PH M♥P=IMIXP5/0*+=
   J) DCM/0_J*C%TCM"
FY 1040 SUB$(221,293)="%UATI/*MSOIMI.P5/*%
   04HM♥=D50*I.P: N*=RN=D5/0LCMADOPS0C*◆) DCM
   HDOPH0[*%N)0CM*=9◆"
AO 1050 RETURN
```

LISTING 2

```
YM 10 REM PRINT-USR DEMO
WY 20 REM BY MARC ESCOLA
GD 30 REM (c) 1985,1988 ANTIC PUBLISHING
ZG 35 REM (CREATES LINES 1010-1040 FOR NU
   MPRINT.BAS)
EV 40 REM (LINES 10-250 MAY BE USED WITH
   OTHER BASIC LOADERS IN THIS ISSUE.
IJ 50 REM CHANGE LINE 70 AS NECESSARY.)
PR 60 DIM FN$(20),TEMP$(20),AR$(93):DPL=P
   EEK(10592):POKE 10592,255
WO 70 FN$="D:LINES.LST":REM THIS IS THE N
   AME OF THE DISK FILE TO BE CREATED
RD 80 ? "Disk or Cassette?";:POKE 764,25
   5
PY 90 IF  NOT (PEEK(764)=18 OR PEEK(764)=
   58) THEN 90
TH 100 IF PEEK(764)=18 THEN FN$="C:"
VB 110 POKE 764,255:GRAPHICS 0:? "      AN
   TIC'S GENERIC BASIC LOADER"
MY 120 ? ,"BY CHARLES JACKSON"
KB 130 POKE 10592,DPL:TRAP 200
PU 140 ? :? :? "Creating ";FN$:? "...plea
   se stand by."
LW 150 RESTORE :READ LN:LM=LN:DIM A$(LN):
   C=1
BQ 160 AR$="":READ AR$
YC 170 FOR X=1 TO LEN(AR$) STEP 3:POKE 75
   2,255
DM 180 LM=LM-1:POSITION 10,10:? "(Countdo
   wn...T-";INT(LM/10);")     "
BK 190 A$(C,C)=CHR$(VAL(AR$(X,X+2))):C=C+
   1:NEXT X:GOTO 160
MM 200 IF PEEK(195)=5 THEN ? :? :? "TOO
   MANY DATA LINES!":? "CANNOT CREATE FIL
   E!":END
CM 210 IF C<LN+1 THEN ? :? "TOO FEW DATA
    LINES!":? "CANNOT CREATE FILE!":END
UQ 220 IF FN$="C:" THEN ? :? " Prepare ca
   ssette, press [RETURN]"
AR 230 OPEN #1,8,0,FN$
PV 240 POKE 766,1:? #1;A$;:POKE 766,0
AL 250 CLOSE #1:GRAPHICS 0:? "■COMPLETED■
   "
KZ 1000 DATA 377
BM 1010 DATA 0490480490480320830850660360
   4004904405505104106103410410413320610 4
   1332051041041332071982071 60
XL 1020 DATA 0021771382010452400032000162
   4720017713820106320824213613617713804 1
   1271600001322040100100382 04
UB 1030 DATA 0100382040241011341332031651
   3510120413320416200716000917720314921 2
   1362020162481690480341550 49
BS 1040 DATA 0480500480320830850660360400
   5505204404905205404106103414112700503 2
   2302161731270052010482080 18
CN 1050 DATA 1620001600011851270051571270
   0520023220112704824401623116903213321 2
   1332131600011772052010360 40
LK 1060 DATA 0062010422400022080061332121
   6908814520513617720520108824000613321 3
   1690881452051642071770341 55
UT 1070 DATA 0490480510480320830850660360
   4004905205504405005048041061034205201
   0462400071360162471642070 16
CK 1080 DATA 0041360160012001620001891270
   0504801020104624000323201624420204803 7
   1891270052010452080041620 00
II 1090 DATA 2400181772052010882400051360
   4802801623418912700501600204112714520 5
   1360480142020162191652121 45
XE 1100 DATA 2050341550490480520480320830
   8506603604005005004904405005705104106 1
   0341652131332121360162451 64
WI 1110 DATA 2071772052010462400051360162
   4704805220016200018912700504802920104 6
   2400032320162442321891270 05
UT 1120 DATA 0480111452052001962072402430
   4824101602004112714520520019620724000 4
   0480020160071690481452052 00
BP 1130 DATA 016241096034155
```

 Article on page 20

BSRk X-10 HOME CONTROLLER

LISTING 1

Don't type the TYPO II Codes!

```
EJ 10 REM BSR INTERFACE PROGRAM
LU 11 REM BY WALTER D. LAZEAR
QP 15 REM (c)1988, ANTIC PUBLISHING
FN 20 GOSUB 400:GOTO 700
BV 49 REM SET 850
GD 50 CLOSE #5:OPEN #5,13,0,"R:":XIO 40,#
   5,0,0,"R:":RETURN
BZ 99 REM PUT MSG TO BSR
DF 100 FOR N=1 TO LEN(MSG$):? #5;MSG$(N,N
   );:FOR NN=1 TO 5:NEXT NN
OH 110 NEXT N:RETURN
YE 149 REM GET MSG BYTE
ZP 150 GET #5,A:RETURN
HI 199 REM GET ACK
CT 200 FOR N=1 TO 7:GOSUB 150:NEXT N:CLOS
   E #5:RETURN
WK 249 REM DO CHECKSUM (USE START & FINIS
   H)
QJ 250 MSG$(FINISH,FINISH)=CHR$(0):FOR N=
   START TO FINISH-1
FB 260 MSG$(FINISH,FINISH)=CHR$(ASC(MSG$(
   FINISH,FINISH))+ASC(MSG$(N,N)))
OU 270 NEXT N:RETURN
GN 299 REM PRINT HEADER
CV 300 ? "ID-ST DEV,LOC,DAYS,TON,TOFF,LVL
   ,MODE"
AK 310 ? " ":RETURN
PB 349 REM SHOW RECORD
ST 350 ? "                    MTWTFSS"
PC 355 IF NREC<10 THEN ? " ";
NN 360 ? NREC;"-";STAT$;" ";DEVID$;",";LO
   C$(1,7);",";B$;",";TON$;",";TOFF$;",";
   LEVEL$;",";MODE$:RETURN
QM 399 REM INIT PROG
EQ 400 NRECS=24
VX 420 DIM LOC$(10),MSG$(50),SYNC$(16),MO
   DE$(1),SECT(NRECS),CHAR(NRECS),INDEX$(
   20),RECORD$(20),REC$(32),Q$(9)
QV 430 DIM DEVID$(2),LEVEL$(1),TON$(4),TO
   FF$(4),DAY$(7),STAT$(1),B$(7),O$(1):FO
   R N=1 TO 16
NH 440 SYNC$(N,N)=CHR$(255):NEXT N:CLOSE
   #5:XIO 36,#5,9,0,"R1:":XIO 38,#5,32,0,
   "R1:"
TG 445 INDEX$="D:INDEX.BSR":RECORD$="D:DA
   TA.BSR":RETURN
RI 449 REM WRITE RECORD
RH 450 REC$(1)=" ":REC$(32)=" ":REC$(2)=R
   EC$
PF 460 REC$(1,2)=DEVID$:REC$(3,12)=LOC$:R
   EC$(13,16)=TON$:REC$(17,20)=TOFF$:REC$
   (21,21)=LEVEL$
EN 470 REC$(22,22)=MODE$:REC$(23,29)=DAY$
   :REC$(30,30)=STAT$:? #4;REC$:RETURN
ZH 499 REM READ RECORD
QJ 500 INPUT #4;REC$
BV 510 DEVID$=REC$(1,2):LOC$=REC$(3,12):T
   ON$=REC$(13,16):TOFF$=REC$(17,20):LEVE
   L$=REC$(21,21)
VL 520 MODE$=REC$(22,22):DAY$=REC$(23,29)
   :STAT$=REC$(30,30):GOSUB 6600
ZH 530 RETURN
IZ 549 REM GET INDEX
GU 550 CLOSE #2:OPEN #2,4,0,INDEX$:INPUT
   #2;RECS
VP 560 FOR N=1 TO RECS:INPUT #2;SECT:SECT
   (N)=SECT:INPUT #2;CHAR:CHAR(N)=CHAR:NE
   XT N
IB 570 CLOSE #2:RETURN
HD 599 REM PARSE TIME
PY 600 HOUR=INT(TIME/100):MINUTE=TIME-(HO
   UR*100):RETURN
YN 649 REM CLEAR INTERFACE
YU 650 ? "Clearing Interface Memory, OK (
   Y,N)";:INPUT MSG$:IF MSG$<>"Y" THEN ?
   "Interface Not Changed":POP :RETURN
PC 660 MSG$=SYNC$:MSG$(17,17)=CHR$(0):MSG
   $(18,18)=CHR$(96)
ZF 670 GOSUB 50:GOSUB 100:GOSUB 200:RETUR
   N
QU 699 REM MAIN
YP 700 TRAP 700:? "":?
UG 710 ? "      BSR MASTER PROGRAM":?
LU 720 ? "      1. Init Database"
ED 730 ? "      2. Set Time"
AP 740 ? "      3. Update Records"
CA 750 ? "      4. Show Active Records"
QV 760 ? "      5. Show All Records"
JM 770 ? "      6. Load BSR Interface"
FI 780 ? "      7. QUIT"
FB 790 INPUT A:TRAP 40000:IF (A>0 AND A<8
   ) THEN ON A GOSUB 1000,2000,3000,4000,
   5000,6000,7000
NV 800 GOTO 700
EJ 999 REM INIT DATABASE
IL 1000 CLOSE #2:OPEN #2,8,0,INDEX$:CLOSE
    #4:OPEN #4,8,0,RECORD$
UR 1010 DEVID$="0 ":LOC$="          ":TON
   $="0    ":TOFF$="0    ":LEVEL$="0":MODE$
   ="X":DAY$="0      "
MG 1020 FOR N=1 TO NRECS:STAT$="I":NOTE #
   4,SECT,CHAR:SECT(N)=SECT:CHAR(N)=CHAR:
   GOSUB 450:NEXT N
CN 1030 ? #2;NRECS:FOR N=1 TO NRECS:? #2;
   SECT(N):? #2;CHAR(N):NEXT N
HP 1040 CLOSE #2:CLOSE #4:? "Initialized
   ";NRECS;" RECORDS":RETURN
EE 1999 REM SET INTERFACE TIME
FG 2000 ? "Day of Week (MON=1,SUN=7)";:IN
   PUT DAY:? "Hour";:INPUT HOUR:? "Minute
   ";:INPUT MINUTE
AI 2010 MSG$=SYNC$:MSG$(17,17)=CHR$(2):MS
   G$(18,18)=CHR$(MINUTE):MSG$(19,19)=CHR
   $(HOUR)
KY 2020 MSG$(20,20)=CHR$(2^(DAY-1)):START
   =18:FINISH=21:GOSUB 250:GOSUB 50:GOSUB
    100:GOSUB 200
DD 2030 ? "DONE":RETURN
UD 2999 REM UPDATE RECORD
HP 3000 ? "":GOSUB 550:? "Record #";:INP
   UT NREC:IF NREC<0 OR NREC>NRECS THEN 3
   000
DH 3010 CLOSE #4:OPEN #4,12,0,RECORD$:POI
   NT #4,SECT(NREC),CHAR(NREC):GOSUB 500
TY 3020 GOSUB 350:? :? "1 = Status"
XW 3030 ? "2 = Device ID"
JR 3040 ? "3 = Location"
OW 3050 ? "4 = Days"
SQ 3060 ? "5 = Time ON"
QK 3070 ? "6 = Time OFF"
FZ 3080 ? "7 = Level"
IA 3090 ? "8 = Mode"
VM 3095 ? "--------"
PR 3100 ? "9 = QUIT UPDATE"
OD 3105 ?
CO 3110 ? "Field";:INPUT FIELD
CM 3111 IF FIELD>0 AND FIELD<10 THEN ON F
   IELD GOSUB 3210,3220,3230,3240,3250,32
   60,3270,3280,3290
UJ 3120 ? "":GOTO 3020
YK 3210 ? "STATUS (Active, Inactive)";:IN
   PUT STAT$:IF STAT$<>"A" AND STAT$<>"I"
    THEN 3210
AQ 3212 RETURN
IH 3220 ? "Device ID (1-8)";:INPUT DEVID$
   :IF VAL(DEVID$)<1 OR VAL(DEVID$)>8 THE
   N 3220
AT 3222 RETURN
KY 3230 ? "Location";:INPUT LOC$
EX 3235 Z=LEN(LOC$):IF Z<7 THEN LOC$(Z+1,
   Z+1)=" ":GOTO 3235
BQ 3237 RETURN
XR 3240 GOSUB 6200:DAY$=STR$(DAY1)
AZ 3242 RETURN
WN 3250 ? "Time ON (24HR)";:INPUT TON$:IF
    VAL(TON$)<0 OR VAL(TON$)>2400 THEN 32
   50
BC 3252 RETURN
TU 3260 ? "Time OFF (24HR)";:INPUT TOFF$:
   IF VAL(TOFF$)<0 OR VAL(TOFF$)>2400 THE
   N 3260
BF 3262 RETURN
MB 3270 ? "Level (0=High,8=Low)";:INPUT LE
   VEL$:IF VAL(LEVEL$)<0 OR VAL(LEVEL$)>8
    THEN 3270
BI 3272 RETURN
FN 3280 ? "Mode (Normal,Security";:INPUT
   MODE$:IF MODE$<>"N" AND MODE$<>"S" THE
   N 3280
BL 3282 RETURN
ZT 3290 POINT #4,SECT(NREC),CHAR(NREC):GO
   SUB 450:CLOSE #4:POP :RETURN
```

```
DX 3999 REM SHOW ACTIVE RECORDS
RS 4000 GOSUB 550:CLOSE #4:OPEN #4,4,0,RE
   CORD$:GOSUB 300
PF 4010 FOR NREC=1 TO NRECS:GOSUB 500:IF
   STAT$="A" THEN GOSUB 350
AC 4020 NEXT NREC:CLOSE #2:CLOSE #4:GOSUB
    4500:RETURN
NS 4500 ? "■PRESS ANY KEY TO CONTINUE";:P
   OKE 764,255
ZC 4510 IF PEEK(764)=255 THEN 4510
BW 4520 POKE 764,255:RETURN
GY 4999 REM SHOW ALL RECORDS
QE 5000 GOSUB 550:CLOSE #4:OPEN #4,4,0,RE
   CORD$:GOSUB 300:FOR NREC=1 TO NRECS:GO
   SUB 500:GOSUB 350
AA 5010 NEXT NREC:CLOSE #2:CLOSE #4:GOSUB
    4500:RETURN
PB 5999 REM WRITE TO INTERFACE
VG 6000 CLOSE #4:OPEN #4,4,0,RECORD$:GOSU
   B 550:GOSUB 650:? "WRITING RECORD":FOR
    NREC=1 TO RECS:GOSUB 500
RF 6010 IF STAT$="I" THEN 6140
UO 6020 ? NREC;:MSG$=SYNC$:X=NREC*16:MSG$
   (17,17)=CHR$(3):IF X>255 THEN X=X-256:
   GOTO 6020
VD 6030 MSG$(18,18)=CHR$(X):MSG$(19,19)=C
   HR$(INT(NREC/16)):MSG$(20,20)=CHR$(8):
   IF MODE$="5" THEN MSG$(20,20)=CHR$(9)
MD 6040 MSG$(21,21)=CHR$(VAL(DAY$))
JU 6050 TIME=VAL(TON$):GOSUB 600:MSG$(22,
   22)=CHR$(HOUR):MSG$(23,23)=CHR$(MINUTE
   )
JB 6060 X=VAL(DEVID$):IF X<9 THEN MSG$(24
   ,24)=CHR$(2^(8-X)):MSG$(25,25)=CHR$(0)

CO 6070 IF X>8 THEN MSG$(24,24)=CHR$(0):M
   SG$(25,25)=CHR$(2^(16-X))
PA 6080 MSG$(26,26)=CHR$(96):MSG$(27,27)=
   CHR$((VAL(LEVEL$)*32)+2)
WL 6090 IF LEVEL$<>"8" THEN MSG$(27,27)=C
   HR$(ASC(MSG$(27,27))+3)
WX 6100 START=20:FINISH=28:GOSUB 250:GOSU
   B 50:GOSUB 100:GOSUB 200:? ".";
GO 6110 MSG$(18,18)=CHR$(ASC(MSG$(18,18))
   +8)
IQ 6120 TIME=VAL(TOFF$):GOSUB 600:MSG$(22
   ,22)=CHR$(HOUR):MSG$(23,23)=CHR$(MINUT
   E)
XC 6130 MSG$(27,27)=CHR$(3):GOSUB 250:GOS
   UB 50:GOSUB 100:GOSUB 200:? ".";
EV 6140 NEXT NREC:? "DONE":CLOSE #2:CLOSE
    #4:RETURN
NE 6200 ? "■          DAYS":RESTORE 6500:B$
   ="--------"
TJ 6210 DAY1=0:? :FOR X=1 TO 7:READ Q$
YK 6220 ? Q$;" (Yes/No)",:INPUT O$
WX 6230 IF  NOT (O$="Y" OR O$="N") THEN ?
    "■■";:GOTO 6220
RV 6240 B$(X,X)=CHR$(45-3*(O$="Y")):IF O$
   ="Y" THEN DAY1=DAY1+2^(X-1)
NE 6250 NEXT X:RETURN
XY 6500 DATA Monday,Tuesday,Wednesday,Thu
   rsday,Friday,Saturday,Sunday
ZJ 6600 DAY1=VAL(DAY$):B$="--------"
VR 6610 FOR X=7 TO 1 STEP -1:Y=2^(X-1):IF
    DAY1>=Y THEN DAY1=DAY1-Y:B$(X,X)="*"
ND 6620 NEXT X:RETURN
OQ 7000 ? "QUITTING":END
```

LISTING 2

```
TB 10 REM BSRk, LISTING 2
UT 20 REM WALTER LAZEAR
MC 30 REM 1985,1988 ANTIC PUBLISHING
EV 40 REM (LINES 10-250 MAY BE USED WITH
   OTHER BASIC LOADERS IN THIS ISSUE.
IJ 50 REM CHANGE LINE 70 AS NECESSARY.)
PR 60 DIM FN$(20),TEMP$(20),AR$(93):DPL=P
   EEK(10592):POKE 10592,255
KT 70 FN$="D:BSRHAND.OBJ":REM THIS IS THE
    NAME OF THE DISK FILE TO BE CREATED
RD 80 ? "■Disk or Cassette?";:POKE 764,25
   5
PY 90 IF  NOT (PEEK(764)=18 OR PEEK(764)=
   58) THEN 90
TH 100 IF PEEK(764)=18 THEN FN$="C:"
VB 110 POKE 764,255:GRAPHICS 0:? "      AN
   TIC'S GENERIC BASIC LOADER"
MY 120 ? ,"BY CHARLES JACKSON"
KB 130 POKE 10592,DPL:TRAP 200
PU 140 ? :? :? "Creating ";FN$:? "...plea
   se stand by."
LW 150 RESTORE :READ LN:LM=LN:DIM A$(LN):
   C=1
BQ 160 AR$="":READ AR$
YC 170 FOR X=1 TO LEN(AR$) STEP 3:POKE 75
   2,255
DM 180 LM=LM-1:POSITION 10,10:? "(Countdo
   wn...T-";INT(LM/10);")     "
BK 190 A$(C,C)=CHR$(VAL(AR$(X,X+2))):C=C+
   1:NEXT X:GOTO 160
MM 200 IF PEEK(195)=5 THEN ? :? :? "■TOO
   MANY DATA LINES!":? "CANNOT CREATE FIL
   E!":END
CM 210 IF C<LN+1 THEN ? :? "■TOO FEW DATA
    LINES!":? "CANNOT CREATE FILE!":END
UQ 220 IF FN$="C:" THEN ? :? " Prepare ca
   ssette, press [RETURN]"
AR 230 OPEN #1,8,0,FN$
PV 240 POKE 766,1:? #1;A$;:POKE 766,0
AL 250 CLOSE #1:GRAPHICS 0:? "■COMPLETED■
   "
FR 1000 DATA 240
CV 1010 DATA 255255000056075056169080141
   0000316900114100100316906314100200316
   9064141003003169005141006003
EW 1020 DATA 1410050031690001410040031410
   0900314101000314101100316901214100800
   3032089228016001096162011189
YB 1030 DATA 0000051570000032020162470320
   8922804800603200600510801200009622600
   2227002000056255255000006137
WX 1040 DATA 0061620001890260032010692400
   0523223223220824423214210500618902600
   3133205169107157026003232189
YI 1050 DATA 0260031332061690061570260031
   6000016201617720515310700620020220824
   7169067141111006169006141112
VF 1060 DATA 0061690141411060060961721060
   0624000918512300620610600616000109613
   8072174105006165205157026003
YE 1070 DATA 2321652061570260031041701691
   5516000109600000000000000000000000000
   0000000000000000076000000000
WN 1080 DATA 0340830650660460750820830660
   5806803407808508225525526002227002000
   006
```

ST RESOURCE

BSRk ST

Article on page 20

A

```
Rem BSRk!
Rem By Walter Lazear
Rem ST Version by Charles Jackson
Rem (c)1988, Antic Publishing
Rez=Xbios(4)
If Rez=0
  Alert 1,"Does not work ! in low rez",1," OK ",B
  End
Endif
Clear
Zp=0
Deftext 2,0,0,20
Cls
' 300->9   600->8    1200->7
Void Xbios(15,8,0,136,-1,-1,-1)
@Open_port
Nrecs=24
```

B

```
Record$="DATA.BSR"
Sync$=String$(16,255)
Dim A$(24)
A$(0)="   Desk   "
A$(1)="   About BSRk!      "
A$(2)="--------------------"
For X=1 To 6
  A$(X+2)=Str$(X)
Next X
A$(9)=""
A$(10)=" Records "
A$(11)=" Update "
A$(12)=" Show Active "
A$(13)=" Show All "
A$(14)=""
A$(15)=" Options "
```

C

```
A$(16)=" Initialize "
A$(17)=" Set Time "
A$(18)=" Load BSR Interface "
A$(19)="--------------------"
A$(20)=" Quit "
A$(21)=""
Menu A$()
On Menu  Gosub Info
Do
  On Menu
Loop
'
Procedure Open_port
  Close #1
  Open "U",#1,"AUX:"
```

continued on next page

D

```
  '  Print #1;Chr$(127)
Return
'
'
Procedure Info
  Value=Menu(0)
  If Value=1
    Alert 1," BSRK! ¦ By Walter Lazear ¦ ST Version by Charles Jackson ¦ (c)1988
  Antic Publishing ",1,"  OK  ",B
    Cls
  Else
    On (Value-10) Gosub Update,Show_active,Show_all,Dummy,Dummy,Initialize,Set_t
ime,Load_bsr,Dummy,Quit
  Endif
  Menu A$()
Return
'
Procedure Initialize
  Alert 2," Initialize ¦ Database?  ",1," OK ¦ ABORT ",B
  If B<>2 Then
    @Open_file
    Devid$="0 "
    Loc$="          "
    Ton$="0000"
    Toff$="0000"
    Level$="0"
    Mode$="X"
    Day$="       "
    Stat$="I"
    For N=1 To Nrecs
      Put #4,N
    Next N
    Close #4
    Dun$="    Records ¦ Initialized "
    Mid$(Dun$,2)=Str$(N-1)
    Alert 1,Dun$,1," OK ",B
  Endif
Return
'
Procedure Set_time
  Its_ok=2
  While Its_ok=2
    Cls
    Day=0
    Print At(27,6);"Day of Week:"
    Print At(27,7);"------------"
    @Print_days
    While Not (Day>0 And Day<8 And Day=Int(Day))
      Print At(32,16);"     "
      Print At(29,16);"Day";
      Input Day
    Wend
    Cls
    Print At(27,9);"Current Time:"
    Print At(27,10);"------------"
    Print At(27,12);"    ";Left$(Time$,5)
    Print At(27,12);"";
    Input X$
    If Len(X$)<1 Then
      X$=Left$(Time$,5)
    Endif
    Hour=Val(Left$(X$,2))
    Minute=Val(Mid$(X$,4,2))
    Cls
    Restore Days
    For N=1 To Day
      Read N$
    Next N
    Alrt$=" Day =           ¦ Time =       "
    Mid$(Alrt$,8,Len(N$))=N$
    Mid$(Alrt$,27,5)=X$
    Alert 2,Alrt$,1," Yes ¦ No ",Its_ok
    Days:
    Data Monday,Tuesday,Wednesday,Thursday,Friday,Saturday,Sunday
  Wend
  Start=18
  Finish=21
  Msg$=String$(Finish,32)
  Mid$(Msg$,1,16)=Sync$
  Mid$(Msg$,17)=Chr$(2)
  Mid$(Msg$,18)=Chr$(Minute)
  Mid$(Msg$,19)=Chr$(Hour)
  Mid$(Msg$,20)=Chr$(2^(Day-1))
```

E

```
  @Checksum
  @Bsr_put
Return
'
Procedure Checksum
  Temp=0
  For N=Start To Finish-1
    Temp=Temp+Asc(Mid$(Msg$,N,1))
    If Temp>255 Then
      Temp=Temp-256
    Endif
  Next N
  Mid$(Msg$,Finish,1)=Chr$(Temp)
Return
'
Procedure Bsr_put               ! Transmit & Get Ack
  @Open_port
  Local N,Ack,A
  Maxtry=10
  Do
    For N=1 To Len(Msg$)        ! Transmit to BSR
      Print #1;Mid$(Msg$,N,1);
      Nn=Timer
      While Timer<=Nn+5
      Wend
    Next N
    Ack=0
    Do
      Try=0
      While Inp?(1)=0 And Try<Maxtry      !  Keep trying
        Try=Try+1                         ! to get
      Wend                                ! characters
      If Inp?(1)<>0 Then                  ! from BSR
        A=Inp(1)                          ! UNTIL we get
        Ack=Ack+1                         ! six chars.
      Endif                               ! OR until
      Exit If Try>=Maxtry Or Ack=6        ! we're tired of trying
    Loop                                  ! ( Try > Maxtry )
    Exit If Ack=6
  Loop
  While (Inp?(1)<>0)
    A=Inp(1)
  Wend
  Close #1
Return
'
'
Procedure Print_header
  Print "ID  -  St    Dev    Loc          Days        T.On     T.Off    Lvl    Mod
e"
  Print "--------------------------------mtwtfss---------------------------------
--"
Return
'
Procedure Print_line
  If Len(Devid$)+Len(Loc$)+Len(Day$)<>19 Then
    @Fix_lengths
  Endif
  If Rec<10 Then
    Print " ";
  Endif
  Sp$="     "
  Day1$="0000000"
  Temp$=Right$("00000000"+Bin$(Val(Day$)),7)
  For X=1 To 7
    Mid$(Day1$,X,1)=Chr$(45-(Val(Mid$(Temp$,8-X,1))*3))
  Next X
  Print Rec;" -   ";Stat$;Sp$;Devid$;Sp$;Left$(Loc$,7);Sp$;Day1$;Sp$;Ton$;Sp$;
  Print Toff$;Sp$;Level$;Sp$;Mode$
Return
'
Procedure Print_days
  Restore Days
  For X=1 To 7
    Read X$
    Print At(27,7+X);X;" - ";X$
  Next X
Return
'
Procedure Show_active
  Active=1
  @Show_records
Return
```

F

```
'
Procedure Show_all
  Active=0
  @Show_records
Return
'
Procedure Show_records
  @Open_file
  Cls
  Y=0
  @Print_header
  For Rec=1 To Nrecs
    Get #4,Rec
    If (Active=1 And Stat$="A") Or Active=0 Then
      @Print_line
      Y=Y+1
      If Y/14=Int(Y/14) Then
        @Press_cr
        Cls
        @Print_header
      Endif
    Endif
  Next Rec
  Close #4
  If Active=1 And Y=0 Then
    Print "    ( No Active Records! )"
  Endif
  @Press_cr
  Cls
Return
'
Procedure Update
  Local X
  Hidem
  @Open_file
  Do
    Do
      Cls
      Print At(27,10);"Record to update (1-";Nrecs;")";
      Input Rec
      Exit If Rec>0 And Rec<=Nrecs
    Loop
    Do
      Rec=Rec+Nrecs*(Rec>Nrecs)-Nrecs*(Rec<1)
      Get #4,Rec
      Do
        Cls
        @Print_header
        @Print_line
        Restore Actions
        For X=1 To 9
          Read X$
          Print At(27,7+X);X;" - ";X$
        Next X
        Print At(4,24);"'+'  Next record       '-'  Previous record       <cr>
Choose Record"
        Actions:
        Data Status,Device I.D.,Location,Days,Time On,Time Off,Level,Mode,Main M
enu
        Do
          Print At(27,18);"Enter Choice     "
          Print At(40,18);"";
          Input Temp$
          If Temp$="" Then
            Temp$=","
          Endif
          X=Asc(Temp$)
          Exit If (X>42 And X<58) And X<>46 And X<>47
        Loop
        If X>47 Then
          Choice=Val(Temp$)
          If Choice<>9 Then
            On Choice Gosub Up_stat,Up_dev,Up_loc,Up_day,Up_ton,Up_toff,Up_lvl,U
p_mode
          Endif
        Endif
        Exit If Choice=9 Or (X>42 And X<46)
      Loop
      @Fix_lengths
      Put #4,Rec
      If X=43 Then
        Rec=Rec+1
      Endif
      If X=45 Then
```


G

```
        Rec=Rec-1
      Endif
      Exit If Not (X=43 Or X=45)
    Loop
    Exit If Choice=9
  Loop
  Showm
  Cls
Return
'
Procedure Fix_lengths
  Temp$=String$(10,32)
  Rset Temp$=Devid$
  Devid$=Right$(Temp$,2)
  Temp$=String$(10,32)
  Lset Temp$=Loc$
  Loc$=Left$(Temp$,10)
  Temp$=String$(10,32)
  Rset Temp$=Day$
  Day$=Right$(Temp$,7)
Return
'
Procedure Up_stat
  Do
    Cls
    @Print_header
    @Print_line
    Print At(27,18);"Status (A, I)    ";Stat$;"       "
    Print At(40,18);"";
    Input Temp$
    Temp$=Upper$(Temp$)
    If Temp$="" Then
      Temp$=Stat$
    Endif
    Exit If Temp$="A" Or Temp$="I"
  Loop
  Stat$=Temp$
Return
'
Procedure Up_dev
  Do
    Cls
    @Print_header
    @Print_line
    Print At(27,18);"Device (1-8)    ";Devid$;"       "
    Print At(39,18);"";
    Input Temp$
    If Temp$="" Then
      Temp$=Devid$
    Endif
    Exit If Val(Temp$)>0 And Val(Temp$)<9
  Loop
  Devid$=Temp$
Return
'
Procedure Up_loc
  Cls
  @Print_header
  @Print_line
  Print At(27,18);"Location    ";Loc$;"       "
  Print At(35,18);"";
  Input Temp$
  If Temp$="" Then
    Temp$=Loc$
  Endif
  Loc$=Left$(Temp$,10)
Return
'
Procedure Up_day
  Do
    Cls
    @Print_header
    @Print_line
    @Print_days
    Print At(27,15);"------------------"
    Print At(27,16);"8 - Return to menu"
    Eight$=String$(8-Len(Bin$(Val(Day$))),48)+Bin$(Val(Day$))
    For X=2 To 8
      If Mid$(Eight$,10-X,1)="1" Then
        Print At(24,6+X);"=>"
      Endif
    Next X
    Print At(27,19);"Days";
    Input Temp$
```

continued on next page

```
      D=Val(Temp$)
      If D>0 And D<8 Then
        Posn=9-D
        If Mid$(Eight$,Posn,1)="0" Then
          Mid$(Eight$,Posn,1)="1"
        Else
          Mid$(Eight$,Posn,1)="0"
        Endif
        Day$=Str$(Val("&X"+Eight$))
      Endif
      If Temp$="" Then
        D=8
      Endif
      Exit If D=8
    Loop
  Return
  '
  Procedure Up_time
    Do
      Cls
      @Print_header
      @Print_line
      Print At(27,18);X$;Tm$;"       "
      Print At(44,18);"";
      Input Temp$
      If Temp$="" Then
        Temp$=Tm$
      Endif
      Exit If Val(Temp$)<2401 And Val(Right$(Temp$,2))<60 And Len(Temp$)=4
    Loop
    Tm$=Temp$
  Return
  '
  Procedure Up_ton
    Tm$=Ton$
    X$=" Time On (24 hr.)    "
    @Up_time
    Ton$=Tm$
  Return
  '
  Procedure Up_toff
    Tm$=Toff$
    X$="Time Off (24 hr.)    "
    @Up_time
    Toff$=Tm$
  Return
  '
  Procedure Up_lvl
    Do
      Cls
      @Print_header
      @Print_line
      Print At(27,18);"Level (0=Hi, 8=Low)    ";Level$;"       "
      Print At(46,18);"";
      Input Temp$
      If Temp$="" Then
        Temp$=Level$
      Endif
      Exit If Val(Temp$)>=0 And Val(Temp$)<=8
    Loop
    Level$=Temp$
  Return
  '
  Procedure Up_mode
    Do
      Cls
      @Print_header
      @Print_line
      Print At(20,18);"Mode (N)ormal / (S)ecurity     ";Mode$;"     "
      Print At(47,18);"";
      Input Temp$
      Temp$=Upper$(Temp$)
      If Temp$="" Then
        Temp$=Mode$
      Endif
      Exit If Temp$="N" Or Temp$="S"
    Loop
    Mode$=Temp$
  Return
  '
  Procedure Load_bsr
    @Open_file
```

```
    Alert 2," Clear ! BSR?  ",1," Yes ! No ",B
    If B=1 Then
      Hidem
      Msg$=Sync$+Chr$(0)+Chr$(96)
      @Bsr_put
      For Rec=1 To Nrecs
        Get #4,Rec
        If Stat$="A" Then
          Msg$=Sync$
          X=Rec*16
          While X>255
            X=X-256
          Wend
          Msg$=Msg$+Chr$(3)+Chr$(X)+Chr$(Int(Rec/16))+Chr$(8)
          If Mode$="S" Then
            Mid$(Msg$,20,1)=Chr$(9)
          Endif
          Msg$=Msg$+"         "
          Mid$(Msg$,21,1)=Chr$(Val(Day$))
          Mid$(Msg$,22,1)=Chr$(Int(Val(Ton$)/100))
          Mid$(Msg$,23,1)=Chr$(Val(Right$(Ton$,2)))
          X=Val(Devid$)
          If X<9 Then
            Mid$(Msg$,24,1)=Chr$(2^(8-X))
            Mid$(Msg$,25,1)=Chr$(0)
          Else
            Mid$(Msg$,24,1)=Chr$(0)
            Mid$(Msg$,25,1)=Chr$(2^(16-X))
          Endif
          Mid$(Msg$,26,1)=Chr$(96)
          Temp=Val(Level$)*32+2
          If Temp>255 Then
            Temp=Temp-255
          Endif
          Mid$(Msg$,27,1)=Chr$(Temp)
          If Level$<>"8" Then
            Mid$(Msg$,27,1)=Chr$(Asc(Mid$(Msg$,27,1))+3)
          Endif
          Start=20
          Finish=28
          @Checksum
          @Bsr_put
          Temp=Asc(Mid$(Msg$,18,1))+8
          If Temp>255 Then
            Temp=Temp-255
          Endif
          Mid$(Msg$,18,1)=Chr$(Temp)
          Mid$(Msg$,22,1)=Chr$(Int(Val(Toff$)/100))
          Mid$(Msg$,23,1)=Chr$(Val(Right$(Toff$,2)))
          Mid$(Msg$,27,1)=Chr$(3)
          @Checksum
          @Bsr_put
        Endif
        Print At(27,14);"Sending Record #";Rec;"    "
      Next Rec
      Cls
      Showm
    Endif
  Return
  '
  Procedure Open_file
    Close #4
    Open "R",#4,Record$,30
    Field #4,2 As Devid$,10 As Loc$,4 As Ton$,4 As Toff$,1 As Level$,1 As Mode$,7
  As Day$,1 As Stat$
  Return
  '
  Procedure Press_cr
    Print At(25,24);"Press any key to continue."
    Temp$=Input$(1)
  Return
  '
  Procedure Dummy
  Return
  '
  Procedure Quit
    Alert 2,"   Are You Sure ! You Want To Quit? ",1," Yes ! No ",B
    If B=1 Then
      Close
      End
    Endif
  Return
  '
```

8-BIT PRODUCT REVIEWS

SILICON DREAMS, SIX-SYSTEM BOX

6 SYSTEM BOX

The **6 System Box** is a switchbox for six different operating systems. It works on XL and XE computers. I don't personally know anyone with six OS chips, but I suppose it could happen. These days we have quite a variety to choose from, including Omnimon, Expander, Supermon, Omniview 80, plus the do-it-yourself chips. I myself use the standard Atari OS and UltraSpeed from CSS (reviewed in **Antic**, October 1987), which are controlled by a built-in switch. (See **Antic**, March 1988, for instructions.)

The box is a 5 1/2 X 3 X 1 inch aluminum project box with a rotary switch and six LEDs on top. Inside is a circuit board with sockets for the OS chips and the jumper cable. The construction is not polished, but it worked without any problems.

Installation is not difficult if the OS chip in your computer is socketed. Otherwise, it should be left to an experienced technician. The instructions included with the 6 System Box are rudimentary and somewhat confusing. They suggest drilling a 1/4-inch hole, but they don't say why. They orient the chips in the box by referring to the "writing on the board." Since the board has writing on both edges, that's not much help. It would have been clearer to refer to the two small chips and the wires which are on the edge they mean.

The only other problem is the shortness of the jumper cable—a 6-inch flat ribbon cable that just barely reaches outside the computer box, where it interferes with cartridges (at least on the 130XE). I realize that there are strict length limits before the data gets scrambled, but this is something to consider.

Overall, the 6 System Box works just fine. If you want to use several OS chips, it's the only game in town.—CHARLES CHERRY

$50, XL/XE. Irata Verlag USA, 1272B Potter Drive, Colorado Springs, CO 80909. (303) 596-0135.

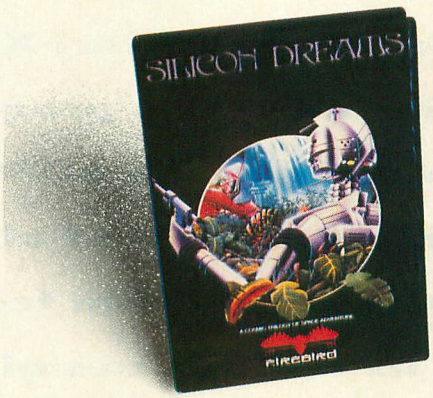

Mary Rbomberg Peloquin

SILICON DREAMS

In a departure from Rainbird's high-quality graphic adventures, Pawn and Guild of Thieves, **Silicon Dreams** is a trio of connected adventures with graphics such as you might have expected five years ago. But that's okay because these adventures can stand on their own without hi-res pictures and still be entertaining.

The adventures are called Snowball, Return to Eden and Worm In Paradise, and you can play them in any order you want. However, playing them in correct order lets you carry your score from one adventure to the next and gives you a higher final score as well as a shot at the title of Supreme Adventurer.

In Snowball, you're secret agent Kim Kimberley and you've awakened prematurely from your freezer-coffin on the good ship Snowball, which is on a collision course with the planet Eden. You must get to the main control room and avert disaster. In Return to Eden, you have landed on the planet and must somehow enter the city of Enoch. Worm in Paradise is set 100 years later. You are now Kim Kimberley III, and your goal is to gain power and influence and to save Eden.

None of the adventures is easy. There are robots aboard Snowball that make life very difficult for Kim. On Eden there are native life-forms to deal with. However, I had a good deal of fun playing the role of Kim Kimberley, avoiding robots and "Star Wars" lightning bolts.

The commands in Silicon Dreams are pretty standard. The Help command was not very helpful, and I found myself wishing for the Hint command from The Pawn. Silicon Dreams came with an clear, interesting, humorous instruction manual, as well as a novella called "Eden Song" which really helped set the scene for the adventure.

Silicon Dreams has some things in common with Pawn and Guild of Thieves, both good and bad. The game understands long command sentences, which is handy when you must enter similar commands over and over. Games can be saved to disk, and the RAM SAVE feature lets you save your current position, then reload it later with the RAM RESTORE command.

What I didn't like about Silicon Dreams was the copy-protection. When you load a saved game, you're asked to type a word from a line in "Eden Song" and this really interferes with game play. Also, Silicon Dreams might not work with your drive if you don't have an Atari 1050.—JOHN MANOR

$24.95, 64K disk. 1050 disk drive recommended. Rainbird, P.O. Box 2227, Menlo Park, CA 94026. (415) 940-6087. ■

First Look

Inside the XE Game System

Hardware surprises revealed!

This look inside the Atari XE Game System includes two programs. XEGS Manager is a utility for convenient control of all the Game System's built-in features, but many of its options can also be used on the other Atari XL/XE computers. The second BASIC program is a short "spray-painting" routine for testing light guns.

Atari executives asked the heads of several major toy store chains which product they'd rather sell—the powerful 65XE home computer for about $80, or a fancy new game system for about $150. The answer was, "You can keep the computer, give us that game machine!"

This "game machine" is what we now know as the Atari XEGS, the **X**L-compatible **E**xtended memory **G**ame **S**ystem. It's simply an enhanced 65XE in a game machine package. It's also a brilliant idea. The XEGS has been selling out almost as fast as toy stores can get them in.

The XEGS may not seem like such a hot idea to serious Atari computer users. But just think about it. If you were afraid of computers or don't have the foggiest idea what to do with one, you'd have absolutely no interest in an Atari 65XE—even if it *could* play great games. However, you'd probably have no compunction about buying a great video game system, the XEGS, as a new addition to the family entertainment center.

Now we'll take a close technical look at the Atari XEGS. I'll explain how some of its changes in physical design have affected the operating system software. I'll also present the XEGS Manager, a utility for controlling all the built-in features of the XEGS.

BY MATTHEW RATCLIFF

KEYBOARD

The keyboard of the XEGS is detachable. When not connected, the XEGS console looks (and acts) like just a tame little game console. In fact, Missile Command is turned on automatically.

Plug in the keyboard and turn on the machine without an external cartridge, and you're running Atari BASIC, Revision C. The keyboard is virtually identical to the one found on the 130XE. It's mushy, but you can get used to it.

The cable on the XEGS keyboard is quite short. There are two brackets at the top of the keyboard case which lock neatly under the front of the console. The keyboard connector is a standard DB15 female. My first XEGS project was to construct an extension cable for the keyboard. I find it far more comfortable to type for a long time with the keyboard on my lap than on a desk.

Inside the XEGS keyboard case is a small circuit board. On it you will find some resistors, capacitors and two CD4051 chips, which decode the keypresses and send an internal keycode back to the POKEY chip in the XEGS. I already made an adapter cable to connect the XEGS keyboard to the 800XL joystick ports.

So far my efforts at "scanning" the external keyboard manually have failed—the POKEY chip does this automatically in the XEGS—but I hope to bring you a laptop keyboard utility program that lets you use the XEGS keyboard on any other Atari computer with minimal hardware hacking—just a cable.

MEMORY

There are only two RAM chips in the XEGS, which deliver a full 64K of RAM. They're Texas Instruments TMS4464-12 64K-by-4-bit chips. In the XL/XE computers, eight 64K-by-1-bit chips are used. Fewer chips improves reliability and generally reduces the cost of producing the machine. In fact, the XEGS contains a total of only 17 chips.

ICD has indicated that it is working on a RAM upgrade kit for the XEGS similar to the RAMBO XL for the Atari 800XL. I've already received a 128K RAM upgrade kit from Innovative Concepts for my XEGS, making it fully 130XE-compatible. See review on this page.

Using higher-density ROM chips, the updated XEGS operating system had 8K of spare ROM. Atari decided to use that extra ROM for the Missile Command game, which is bank-switched in and out much like how Atari BASIC is toggled on and off. Missile Command can be enabled by holding the [SELECT] key during power-up when a keyboard is connected. When in BASIC, you can enter BYE to get to the Self Test. From there, pressing [RESET] while holding the [SELECT] sends control to Missile Command. Press [RESET] in Missile Command, while holding [OPTION], to return to the Self Test. Press [RESET] by itself to return to BASIC. (Reboot if a disk drive is connected.)

LIGHT GUN

The XEGS comes with a light gun called the XG-1. The

continued on next page

XE-GM1 UPGRADE

The **RAMdrive + XE-GM1** from Innovative Concepts is a RAM upgrade kit for the Atari XE Game System which converts this "game machine" into a powerful 128K computer that's 100% compatible with the Atari 130XE. Having 128K memory gives you access to such goodies as the RAM-resident spelling checker of Paper Clip 2.0, BASIC XE, RAMdisk support and any other software that can use the 130XE's extended RAM.

The XE-GM1 kit comes with a pair of 41464 RAM chips for a full 64K, a custom IC chip, two sockets for the RAM chips, wire and a few resistors. Five pages of instructions are included as well as a useful hand-drawn schematic.

Installation requires 26 steps. They're well-documented, and I had no trouble making the upgrade—the entire installation and checkout process took about three hours.

But before you run out to buy this nifty upgrade, I must warn you that this project requires some *real* hardware hacking experience. Although this upgrade has only three chips, it is still a delicate process. And of course, like any hardware modification, it will void whatever Atari warranty you may have left.

The most critical step in the XE-GM1 upgrade is the removal of the original RAM chips. These must be desoldered and removed without any heat damage to the chips or circuit board. I've burned chips to death while removing them, so I was very patient during this process and I never let the chips become uncomfortably warm to the touch. After the chips were out, I carefully cleaned out and inspected the pads.

After soldering in the new RAM sockets, I did *not* plunge into the next process, piggybacking RAM chips. I put the original RAMs back in the computer and hooked it up, making sure not to short out anything or zap myself. I ran the self test and the original RAMs checked out. Then I shut off the XE Game System and repeated the test process on the new RAMs from the kit. They too checked out. I *highly* recommend these steps, in order to prevent performing an upgrade with bad RAMs.

Next the RAMs must be stacked, with pin 16 of the top chips bent out, and soldered together. Here a light, quick touch of the solder iron is recommended. Patience and plenty of cooling

continued on next page

time between each pin are important.

Next came the custom IC, a 16-pin chip. All its legs were bent out except 8 and 16 (ground and +5 volts, respectively). This chip is soldered piggyback to U13 on the XE Game System. It looks like a squashed bug there—not pretty, but functional.

Some resistors had to be wired to some pins on the Atari's PIA chip. Another resistor had to be wired between pin 16 of the RAM chips and one pin of the custom IC. After that, it was simply a matter of stringing wire from the custom IC to the proper pins on the PIA, ANTIC, RAM and FREDDIE chips. Two pins of the FREDDIE also had to be desoldered and pulled up. I took my time, double-checking all connections and counting pin numbers three or four times before making a connection. You want this installation to work the *first* time.

Each time I piggybacked chips, I did something not mentioned in the instructions. I separated the upper and lower chips very slightly—1/32 to 1/16 of an inch. This helps the chips run cooler and last longer.

Also, it took me only a couple of connections with the wire included with the kit to realize it wasn't suited for the job. The insulation had a very low melting point and it tended to shrink back or melt off the wire completely during the soldering process. To prevent the risk of shorting, I switched to my own Kynar wire from Radio Shack which has a teflon insulation that withstands soldering heat.

Before putting the computer back togther, I hooked up the motherboard and ran some preliminary checks. The upgrade ran just fine, so I buttoned up the system and ran memory tests for over 24 hours without a glitch.

The package includes Atari DOS 2.5 on disk, complete with utilities and RAMdisk software. On the flip side is a complete RAM test by Glenn Smith of Radon Software, which detects all available RAM banks (including the 256K in my upgraded 800XL) and tests them.

If you want the classy package of the XE Game System and all the RAM power of a 130XE, then I highly recommend the XE-GM1 from Innovative Concepts. If you aren't a hardware hacking veteran, I suggest that you seek the assistance of a guru in your users group or have an Atari service center install it for you. The installation fee will be significantly less than repair charges for burnt etch and fiberglass.—MATT RATCLIFF ■

$34.95. Innovative Concepts, 31172 Shawn Drive, Warren, MI 48093. (313) 293-0730

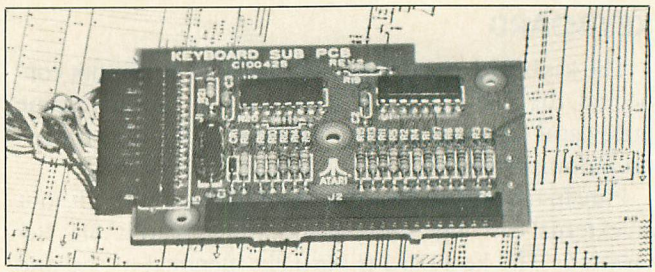

This is the small printed circuit board inside the XEGS detachable keyboard. It is sitting on a schematic of the old Atari 800, adjacent to virtually identical keyboard circuitry.

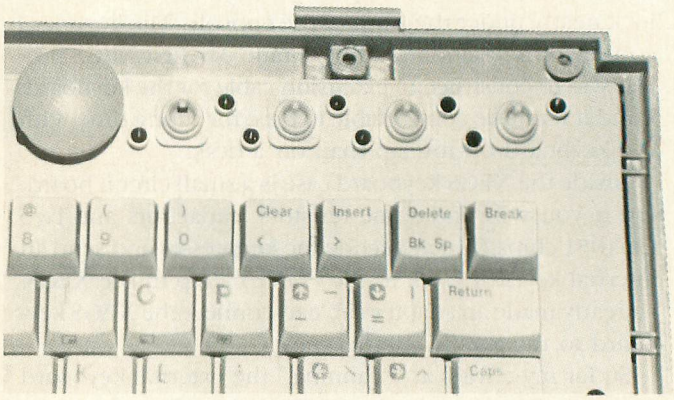

There's room at the top of this keyboard for the START, SELECT, OPTION and RESET keys. But they are in the console. A dead giveaway that this keyboard is identical to that of the 65XE.

Nintendo light gun is more accurate—if something is lined up in its sights, that's exactly what you hit. Not so with the XG-1. You'll find that it often shoots to the left or right, depending on the software you're running.

The XG-1 is simply a specialized light pen. Light pen support was built into the earliest Atari computers, but it never really caught on. In the shape of a gun, the light pen has brought a whole new dimension to video games applications. The light pen horizontal position, LPENH, can be PEEKed at memory location 564, and the vertical position, LPENV, is found at location 565.

Light gun values range from 0 to 227. You will notice that your horizontal readings are quite odd. Try the sample program below, and notice how the GUN-X readings vary as you sweep the gun across the screen, left to right.

```
10 LPENH=564
20 LPENV=565
30 GRAPHICS 0:POKE 752,1:POKE 712,15
40 POS. 0,0:FOR I=1 TO 4:? "0123456789";:NEXT I
50 ? "GUN-X=";PEEK(LPENH);" "
60 ? "GUN-Y=";PEEK(LPENV);" "
70 ? "TRIGR=";STICK(0)
80 GOTO 50
```

Point the gun to the far left of the display and GUN-X will read about 88. Moving from left to right, the reading will reach 227 at about column 34. Then suddenly it drops to 0 and increases again to about 30 at column 39. This offset is due to the delay between when a pixel is actually

Mary Rhomberg Peloquin

lit on the display and when the information is relayed from the light gun sensor to the POKEY chip, which latches an internal scan counter for the pen reading.

The old Atari 400/800 Hardware Technical Reference recommends a "calibration procedure" each time the light pen is used, so that the software can compensate for this offset. A calibration procedure would improve the accuracy of the light gun. But Atari's Bug Hunt and Barnyard Blaster games both have "hard-coded" values—different ones in fact. While Bug Hunt appears to shoot slightly to the left, Barnyard Blaster seems to shoot a tad to the right. The Y readings for the gun are more predictable, equal to half the number of the currently displayed scan line. You'll notice with your test program that GUN-Y only varies from about 17 to 115. Note that you get much better performance out of the light gun near the screen edges, when you use a light colored border achieved with the POKE 712,15 above.

You'll need to perform some computations to adjust for these unusual readings, to convert gun coordinates to screen coordinates. Different conversion factors are required for each graphics mode (and P/M graphics).

The gun won't return reliable readings at all if the intensity of the display is too low. That's why the screens for Atari light gun games may be brighter than usual. The game screen will momentarily flash white whenever you press the trigger in either Bug Hunt or Barnyard Blaster. While the screen is all white, the software reads the gun position and provides the most accurate values.

Listing 1, DRAWGUN.BAS, presents a Graphics "spray-painting" program for testing the XG-1. Dots are drawn whenever the fire button is pressed. Try holding the gun very steady to see how much jitter you get in the readings. These inaccuracies are reflected in your games as well. I feel that, at the higher levels of play, Bug Hunt and Barnyard Blaster both require more accuracy for continued play than the XG-1 can deliver.

Atari has informed me, however, that the XG-1 and a revised Bug Hunt will be released as a separate package. If you're tired of waiting, you may wish to pick up the Sega light gun, for about $25 (when on sale) and modify it for the Atari.

To modify the Sega gun for the Atari, you'll have to cut off the incompatible connector. The wires must be stripped back and soldered into an Atari joystick connector as follows:

SEGA GUN	ATARI JOYSTICK PORT
Blue wire	Pin 1 stick FWD
Gray wire	Pin 6 trigger
Green wire	Pin 7 +5 volts
Black wire	Pin 8 Ground

Because of the close-fitting connections for the XEGS ports, don't wire in a DB9 female connector that has "ears." Most joysticks don't have wires for unused signals, so cutting up an old joystick cable may not work. Specifically, an Atari joystick does not need the +5 volts, so there isn't likely to be a wire connected to Pin 7. However, you can find joystick extension cables at Radio Shack, which have all nine pins wired from male to female. **Antic** disclaims responsibility for any damages that might occur during improper implementaton of this, or any, hardware

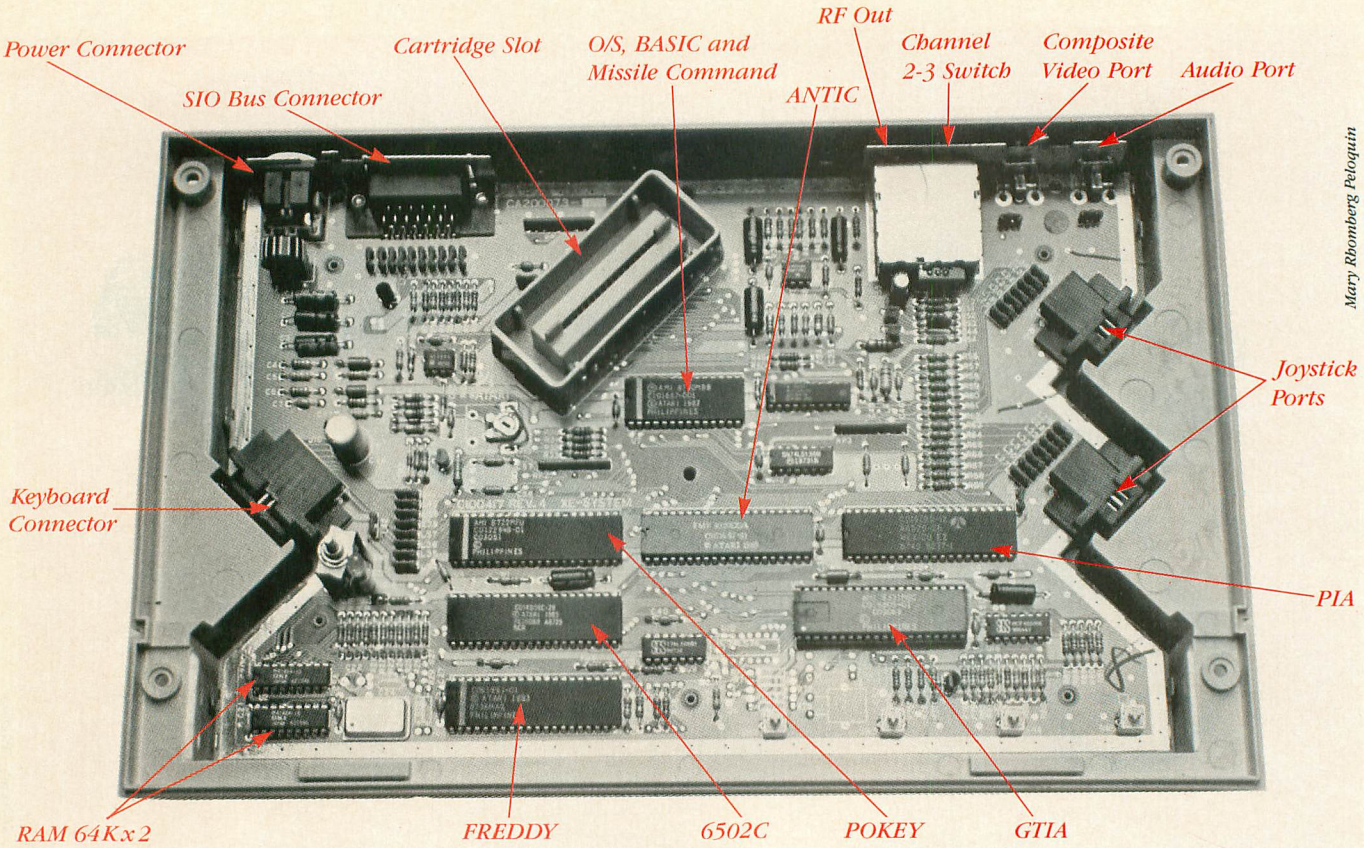

Mary Rhomberg Peloquin

modification project we publish.

Once it's all hooked up, you'll notice that gun fires when you *release* the trigger, which is annoying. The Sega trigger wiring is the opposite of what the Atari light gun uses. To rewire the trigger switch, remove the five screws (one is under the Sega logo on the side). Find the trigger micro switch with three connections. Wire to the normally *closed* contacts instead of normally open.

XEGS MANAGER

Listing 2, XEGSMGR.BAS, is a BASIC loader that lets you create a machine language file on disk. Type it in, check it with TYPO II and SAVE a copy before you RUN it. The file XEGSMGR.EXE can then be loaded from DOS or renamed AUTORUN.SYS. Many of the program's features also can be applied to Atari XL/XE computers.

Antic Disk owners will also find the MAC/65 assembly language source code for Listing 2 on this month's disk, under the filenames XEGSMGR.M65 and RAMOSDAT.M65. If you wish to recompile this code, you'll need the MAC/65 files IOMAC.LIB and SYSEQU.M65.

Normally you must press the [OPTION] key at boot time to disable BASIC and go directly to DOS. And once BASIC is off, the only way to get it back on is rebooting. Option 1 of XEGS Manager is to turn internal BASIC on, and option 2 turns it off.

Disabling BASIC while in DOS provides an additional 8K buffer for file copying. This is an important feature for owners of a single drive. Quite often, BASIC must be off before certain machine language files can be loaded and run. The XEGS Manager eliminates the need of rebooting every time that BASIC must be re-enabled.

SELF TEST

The XEGS Self Test lets you test the computer's sound registers, keyboard, and memory. However, BASIC is not turned off automatically when Self Test is run from the BYE command. This means that the 8K of RAM under BASIC isn't tested. Option 3 from the XEGS Manager lets you run the Self Test with BASIC off, so that the maximum amount of RAM is tested.

RAM OS

All of the operating system of the XEGS (and 64K or more XL/XE machines) is "shadowed" by RAM. Some disk operating systems, such as DOS XL and SpartaDOS, use hidden RAM for many of their own functions. However, if you're using Atari DOS 2.0 or 2.5, then there is a lot of RAM going to waste in your machine.

Option 4 of the XEGS Manager lets you enable a RAM-based operating system so you can do some real "hacking"—disassembling and adjusting parts of the XEGS operating system to suit your needs. Even if you're not a hacker, there are other practical features of a RAM OS.

Once the RAM operating system is enabled, you are prompted for a disk drive number, 1-8 or 0 to exit. A custom font can be loaded in place of the standard one in the OS ROMs: enter the drive number to display a directory of all .FNT files. Then enter the name of the font file to load, or simply press [RETURN] to change drives or disks.

You needn't enter the drive specifier or extender—the

XEGS Manager will take care of that for you. The font file is loaded into memory at $E000 (57344). Then you're prompted to (1) repeat the process and try a different font, or (2) exit. (You will find some font files on this month's disk as a bonus.)

Your RAM OS and font are reset-proof, too. Pressing the [RESET] key causes the XEGS to re-enable the ROM-based operating system, but a special handler in Page 6 of memory takes control after that. The handler converts the ROM back to RAM, recopying all the essential parts of the ROM OS, in case part of this RAM area got clobbered while you were hacking about. The handler does *not* recopy the ROM OS font, however, leaving yours intact. Should your RAM font get garbled somehow, press [RESET] while holding the [START] console key to return to the ROM font. Each time that [RESET] is pressed, a RAM OS prompt is displayed at the top of the screen as a reminder.

If you enable a RAM OS while running SpartaDOS, the XEGS Manager detects it and prevents the installation and subsequent system crash. The Manager does *not* automatically detect any other DOS, such as DOS XL, which may crash when a RAM OS is enabled.

MISSILE COMMAND

Again, if you turn on your XEGS without the keyboard connected (or hold down the [SELECT] key at power-up), Missile Command fires up automatically. Option 6 of the XEGS Manager will get you into Missile Command without having to mess with any console keys or power switches.

CONCLUSIONS

The XEGS is a superb little computer. It's still a hacker's system too. I've found that the PBI ROM routines are intact, which means that you should be able to hack in your own custom PBI connector and use the XEGS with ICD's MIO board, if you're a real solder jockey.

The XEGS has brought along a lot of new software too, something Atari was counting on. Much of it includes repackaged classics or cartridge conversions from disk-based software, but there are a few new titles such as Battle Zone. Atari's new 256K bank-switch cartridges are not likely to be pirated. This means that the piracy threat for 8-bit Atari software should be minimal, thus attracting more new software vendors from the traditional Apple and Commodore markets.

If Atari can provide a responsive cartridge production service for third party software vendors (something the old Atari *never* would have done), then we're likely to see the software base for the 8-bit Ataris grow with the popularity of the game industry, which is definitely on the rise again. ■

Matt Ratcliff is a St. Louis aerospace engineer and a longtime **Antic** *contributing writer.*

Listing on page 33

ATARI® Calculators

*Under License From Atari Corporation *"TECHNOLOGY COUNTS"*

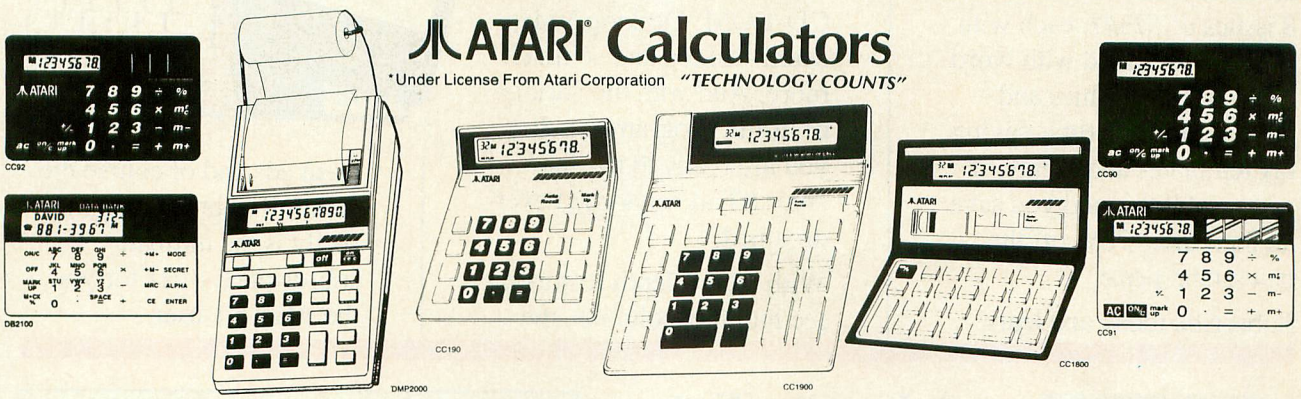

Stock No.	Description	Unit	Quantity Ordered	Unit Cost	Total Cost
	ATARI CALCULATORS				
CC192	32 Step Memory Calculator	Ea		8.95	
CC1800	Compact Wallet Auto Recall Calculator w/Rubber Keyboard	Ea		11.95	
CC90R	Solar Powered Credit Card Calculator	Ea		5.95	
CC91R	Solar Powered Credit Card Calculator	Ea		5.95	
CC92	Solar Powered Credit Card Calculator	Ea		5.95	
CC90B	Solar Powered Credit Card Calculator	Ea		5.95	
CC91B	Solar Powered Credit Card Calculator	Ea		5.95	

Stock No.	Description	Unit	Quantity Ordered	Unit Cost	Total Cost
	ATARI CALCULATORS				
CC91G	Solar Powered Credit Card Calculator	Ea		5.95	
CC191	Compact Wallet Calculator—Battery Operated	Ea		7.95	
DMP2000	Handheld Printing Calculator—Battery Operated	Ea		24.95	
CC190	Junior Desk-Top Auto Recall Calculator—Battery Operated	Ea		9.95	
CC1900	Professional Desk-Top Auto Recall Calculator, Adjustable Display, Battery Operated	Ea		19.95	
DB2100	Data Bank Calculator/Telephone Numbers/Addresses/Dates/Appointments	Ea		21.00	
	ADD SHIPPING				5.00
	TOTAL				

hartech USA LTD.

FORWARD ALL ORDERS TO:
Tel: 602 483-1991
8341 East Evans Road
Suite 106
Scottsdale, AZ 85260

ALL STATEMENTS AND DESCRIPTIONS ON THIS PRICE LIST ARE BELIEVED TO BE CORRECT AT TIME OF PRINTING. MODEL AVAILABILITY AND PRICES ARE SUBJECT TO CHANGE WITHOUT PRIOR NOTICE.

SAVE 70%

THE ST QUARTERLY
START™

EXTRA ISSUES!

★★★

ST Resource

All the latest news for the ST user

August 1988

ST Educational Software

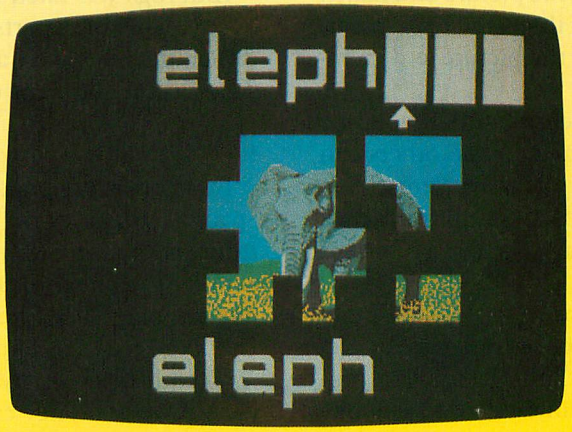

ABZoo

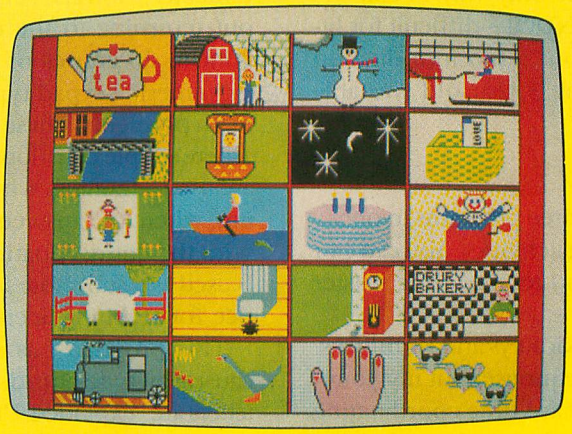

Preschool KidProgs

Invasion

Reviewed by Jim Pierson-Perry

ABZoo and ***PreSchool KidProgs*** are for children aged 3 to 6. ***Invasion*** provides typing practice for ages 6 to adult. Fortunately I was able to get evaluation help from my four daughters, aged 3 to 8. These three MichTron programs cost $29.95 apiece, require a color monitor and are not copy protected.

continued on next page

ABZOO

ABZoo is aimed at introducing children to the computer keyboard and developing letter recognition skills. Three levels of work are provided, each increasingly harder. For the beginner, the letters of the keyboard are displayed onscreen. Pressing a key displays a picture of an animal whose name begins with that letter.

At the next level, the computer randomly picks a picture and displays it with the animal's name. The picture disappears, and the child must type the letters of the name as it was displayed on the screen. At each correct keypress, pieces of the picture appear—it's like doing a jigsaw puzzle. The highest level briefly shows the picture and name, then the child must correctly type the name from memory. The [HELP] key will redisplay the picture as a memory jogger.

Levels 1 and 2 are fine for preschool children. Some will use it just to look at the pictures, while others can begin to learn the keyboard. Level 3 is more demanding of memorization skills and not necessarily appropriate for children at this age level. A nice touch is the musical cues that reinforce correct responses.

Two different sets of pictures are provided—realistic and cartoon-style. There are some differences between the picture sets, which were all done with DEGAS Elite. The program and both picture sets can be installed on a double-sided disk.

One minor complaint is that the only way to exit the program is by pressing [SHIFT] [UNDO]—difficult for little ones to remember. But ABZoo is a fun introduction to learning the keyboard. Even my 3 year old was able to use it without supervision.

PRESCHOOL KIDPROGS

PreSchool KidProgs is actually three programs in one—graphics, music and puzzle-solving activities. You can exit an activity whenever you want and return to the master menu.

The menu items are KidGrid+, KidKeys and KidBlocks. All program operations require the mouse. But my youngest children, ages 3 and 5, had a hard time coordinating mouse movement, although they understood exactly what they were trying to do with the program. With time they improved, but I think a joystick option would have been better for small hands.

KidGrid+ displays a drawing area containing 192 small triangles. The object is to create pictures by filling the triangles with any of 12 colors from a predefined palette. The program provides a starter set of 12 sample pictures. This is a good format for young artists, because it's much easier to fill in than draw freehand. Unfortuately, the pictures cannot be saved to disk. A way around this is to use a public domain program, such as SCRNDR.TOS from CompuServe, that redefines the [ALT] [HELP] printer-dump sequence to saving the screen as a DEGAS-format picture file.

Making music is the object of KidKeys. A keyboard is displayed on screen, and notes are played through the internal speaker as they are selected with the mouse. Two different types of sounds, piano and organ, are available. There are 20 pre-recorded nursery rhymes, selected from a pictorial menu, and sing-along lyrics are provided in the manual.

The final activity is a 16-piece jigsaw puzzle in KidBlocks. Each piece can show one of six different faces, a different face for each of six possible puzzles. Pointing at a piece and clicking changes the face. The child goes through each piece, changing them as necessary, until an entire puzzle is completed, which is then rewarded by a short piece of music or animation.

KidProgs was rated far and away the best of the three by my panel of experts. Aside from the mouse-handling difficulties, they were all able to use the program without supervision and kept coming back for more.

INVASION

Invasion is designed as a typing drill instructor *a la* Space Invaders. Words from a list appear and drop down from the sky, imperiling the city below. The only defense is to type each word accurately and blow it up before it hits ground. There are three rounds of increasing difficulty and three different speed levels.

Word lists are easily created and edited with an auxiliary program. They can be tailored to use with spelling lessons or typing instruction word lists (of increasing difficulty). You can't change word lists during a game without returning to the desktop and restarting. A list can contain 20 entries of 29 characters each.

Numeric keypad typing skills are developed by typing math problems. These use math lists, similar to word lists, where simple equations are entered. Two math play modes are used—training, where the answers are shown, and testing, where the answers are hidden by question marks. To win, the entire equation must be typed. The [Enter] key is used as a substitute for the [=] key, a questionable practice for teaching accuracy.

This program has several problems. One is a delay caused by type-ahead: you can easily type faster than the letters are "exploded." This makes it hard to see and correct typing errors. Also, the program is simply too fast, even at a novice setting, for many beginners. My 7- and 8-year-olds really had to work to get even simple three- and four-letter words. For math problems, it's hard enough to type part of the equation—let alone have time to solve it.

As a typing instructor, Invasion suffers from a lack of graded word lists. While you can create your own, there should have been a set of lists ranging from single letters through words of increasing difficulty. The program also provides no rating indicators of typing speed and accuracy. When you finish with a list, the program always tries to access the disk. If it's protected, you get two bombs and its restart time. ■

$29.95 each. Color monitor required. MichTron Inc., 576 South Telegraph, Pontiac, MI 48053. (313) 334-5700.

ST New Products

By GREGG PEARLMAN, *Antic Assistant Editor*

PRODIGY

Prodigy, which **Antic** saw demonstrated at the West Coast Computer Faire in April, 1988, may well revolutionize online information gathering—and especially online shopping. Trintex, along with IBM and Sears, Roebuck and Co., offers a truly interactive service featuring colorful graphics screens and easy menus—all for *$9.95*. No, not $9.95 per hour, $9.95 per *month*. How? That's where the "shopping" part comes in. Across the bottom of each screen is a text "commercial" from which you can buy merchandise directly.

The main drawback to Prodigy is that it's not available for the ST—yet. **Antic** has run Prodigy's IBM demonstration software on an ST using PC-Ditto, but it's mighty slow.

Prodigy *might* develop an ST-specific version of the software needed to access the service. With its graphics capabilities, the ST should be a natural for Prodigy. If you agree, you might give Trintex a gentle nudge via a tastefully written letter.

Trintex, 445 Hamilton Avenue, White Plains, NY 10601. (914) 993-8800.

AUTOGRAPHS, ANYONE?

At Spectrum Holobyte's booth at the West Coast Computer Faire, **Dondra**'s heroine, Terna, the Polythene Pam of the graphics-adventure game set, posed for pictures and signed autographs. At home in futuristic Dondra, she's the last of the Tellasien race. Dondra is full of colorful cartoon-style graphics. As Terna, you'll fight Mutoids and encounter a strangely attractive lioness, but you'll have to keep an eye out for a wildebeest with a grudge.

$39.95. Spectrum Holobyte, 2061 Challenger Drive, Alameda, CA 94501. (415) 522-0107.

SQL

The **SQL Database Add-On** for LDW BASIC is a relational system for the ST. It extends the instruction set of LDW BASIC by adding commands to store, retrieve and modify information saved in a set of databases. No special knowledge of database programming is needed—anyway, the 36-page manual includes a large tutorial.

$30. Regent Software, 7131 Owensmouth #45A, Canoga Park, CA 91303. (818) 882-2800.

BECKEMEYER PAIR

SDS (Software Development System) lets you develop sophisticated applications that take advantage of the multitasking features of Beckemeyer's MT C-Shell. Written in Mark Williams C, SDS includes several Unix-compatible routines to help in porting Unix applications to MT C-Shell, and the package also provides sample programs. SDS costs $59.95, but registered MT C-Shell owners can get it for $49.95.

MT C-Shell UUCP (Unix to Unix Copy) is a file and electronic mail facility that can talk to any Unix or UUCP-compatible system. Once you've set it up, you can send and receive electronic mail, telexes, news and data files of all kinds. UUCP costs $49.95, but registered MT C-Shell owners can get it for $35.

Beckemeyer Development Tools, 478 Santa Clara Avenue, Oakland, CA 94610. (415) 452-1129.

PLATOON

Based on the Oscar-winning film, **Platoon** is a realistic simulation of the war in Vietnam—and here, just as in the movie, there's no winner.

In Platoon, you'll find yourself leading your five cohorts through six increasingly hazardous situations. First you traverse a jungle to blow up a bridge, keeping an eye out for booby traps and snipers. Searching a village for a hidden trap door is the next challenge. Then you must navigate through underground tunnels, shooting the guerrilla fighters on sight.

You'll also find yourself in a bunker night-fight, surrounded by the enemy. Your platoon must find a safe jungle foxhole before a napalm airstrike. Finally, the platoon must use grenades to take out a sergeant who betrayed them.

The factors of your condition include morale, hits (the number of "strikes" you can sustain before you become "retired in action"), ammunition and score.

$44.95. Data East USA, Inc., 470 Needles Drive, San Jose, CA 95112. (408) 286-7074.

QUIZMASTER ST

EZuse has ported its popular and inexpensive 8-bit Quiz Master Construction Set over to the Atari ST. The new **Quiz Master Construction Set ST** combines all of the standalone 8-bit programs into one ST program that allows multiple choice answers, prints a score at the end of the game and has four ways to print the quiz.

$11.50. EZuse Software, 2850 Enea Way, Antioch, CA 94509. (415) 754-6026.

JUGGLER REDUX

Juggler II partitions the memory of your ST into two, four or eight equal sections, each of which acts as if it were the only one in the computer. Pushing [SHIFT] [ALTERNATE] suspends operations in the active partition before moving to the next one, so you can load and swap programs between partitions—you could even juggle, say, seven GEM programs and one non-GEM program. Owners of the original Juggler can receive free upgrades.

$49.95. MichTron, 576 S. Telegraph, Pontiac, MI 48053. (313) 334-5700.

CUIDADO! LLAMAS!

Artworx' **Spanish Verb Tutor** helps both the beginning student and the fluent Spanish speaker handle all Spanish verbs, including all modes, tenses and persons of all regular verbs and some irregular verbs. Each lesson is followed by a practice quiz. Spanish Verb Tutor furnishes the exact forms of over 12,000 verbs—giving you more than a million Spanish words.

$39.95. Artworx Software, 1844 Penfield Road, Penfield, NY 14526. (800) 828-6573, (716)385-6120.

QUESTRON II

You have the dubious fortune of being in possession of the Evil Book of Magic, which you stole from Mantor the nut in Questron, and which is SO evil that it can't be destroyed in the way you might normally destroy books. Now in **Questron II** you must go back in time to Landor to ensure that the book is never created. You must use weapons and spells (such as sonic whine and time sap) to defeat the various creatures you'll encounter.

$49.95. Strategic Simulations Inc., 1046 N. Rengstorff Avenue, Mountain View, CA 94043. (415) 964-1353.

continued on page 54

ST Games Gallery

Gunship, Gone Fishin', GFL Football, Alien Fires

GFL CHAMPIONSHIP FOOTBALL

GFL Championship Football is exciting and adds a few new tricks. Your viewpoint is from the receiver's or runner's position on the field. This gets you involved in ways that a view from above the field can't. You hear your footsteps as you run and you almost feel the impact when you get tackled.

To start playing GFL, you and another player select your teams from four divisions—North, South, East and West. In a one-player game, you select the computer's team too. Each position is rated from 1 to 3. Use the joystick to call plays from an offensive or defensive play list. You also control your movements with the joystick.

Passing and running take practice. On offense you can pass short or long, or run up the middle or down the sidelines. On defense you can blitz or look for a passing play. Guess wrong and your opponent will gain big. Guess correctly, and you could throw him for a loss.

On passing plays, you move the receiver downfield after the snap. You must take the exact number of steps in the right directions to catch the ball. This is as hard as it sounds, but I managed to get the hang of it after a couple of games.

Special teams are important. You can block field goals by maneuvering a defensive player in front of the kicker and jiggling the joystick. During field goal attempts, if you kick too soon, the ball will go wide—too late, and it'll be blocked. When running the ball back after a punt, you can outrun or stiff-arm tacklers. My team got creamed a few times because the computer is pretty good at running back punts.

GFL comes with clear instructions, helpful play diagrams and a glossary of football terms. It lacks interesting sound effects, however, and some of the graphics could be better.

But it's fun, especially for football fans who are also computer enthusiasts. It's not a game for statistics freaks. GFL just gives you a grunting, sweaty, nitty-gritty real-life football game. Learning the plays is a little hard, but the fun of breaking tackles or crushing an opponent's offensive drive makes it all worthwhile.—JOHN MANOR

$39.95, color and joystick required. Activision, 3885 Bohannon Drive, Menlo Park, CA 94025. (415) 329-0880.

GONE FISH'N

Gone Fish'n mimics every nuance of bass fishing. In your quest to catch the most and the biggest fish, your first decision is when to try your luck. Do you wait until Saturday, when weather conditions might not be prime, or do you skip work and set

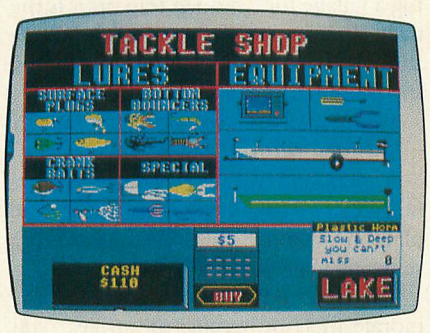

sail on Friday, a perfect day? Unfortunately, you're not on salary so a skipped workday will cost you. And you'll need plenty of cash to afford all the state-of-the-art fishing paraphernalia on your wish list. Start with a simple lure, then choose the lake. Navigate to a prime location, attach your lure and let loose your line. And wait.

Unfortunately, just like real fishing, I find this expedition boring. I just lack the patience to wait for a hungry fish to make a mistake. I want to pursue my adversary actively, not to outwait him. But the game really does simulate every aspect of fishing, so I'm sure some fishing enthusiasts will love it. Capable graphics heighten the realism of the experience. You'll actually see the stupid, starving bass dash toward your lure and you'll actually jerk back on the rod to set the hook (although I felt that the control interface left a lot to be desired). The jerky, mouse-controlled rod quickly became annoying, and a good read through the lengthy manual will also be necessary to master this non-intuitive game.

All in all, Gone Fish'n does just what it sets out to do—except lie about the size of your catch. But don't despair, as there's still latitude to fib about the one that got away.—STEVE PANAK

$44.95, color. Electronic Arts (Interstel), 1820 Gateway Drive, San Mateo, CA 94404. (415) 571-7991.

GUNSHIP

The AH-64A Apache is the hottest helicopter in the sky— with a top speed of 224 mph, a maximum climbing rate of 2,880 feet per minute and a ceiling of 20,500 feet. In **Gunship** your goal is to maneuver the Apache through a series of military operations, usually seeking to take out the primary target, an enemy installation or base. You select mission parameters, weapons, weather conditions, day or night and difficulty level. After successful missions you'll be promoted and receive medals and commendations.

The Apache is controlled with the keyboard and either a mouse or joystick. I recommend a joystick. A keyboard overlay noting each key's functions is included with the package.

What I like about Gunship is that you can fly the Apache in Easy or Realistic mode. In Easy mode, movements such as pitch, roll and altitude changes don't effect lift, but in Realistic mode, they do. So if you move from a hover to forward flight, keep

on your toes, or else you'll lose altitude.

Once you've mastered flight, the next goal is avoid getting shot down. The Apache uses a TADS (Target Acquisiton & Designation System). The pilot and gunner wear special helmets that track their viewpoints in three dimensions—when a crewman looks at a target, the TADS "knows" where he's looking. When it locks onto a target, it will stay locked until the target is neutralized or a new one is selected.

When a target is located, its image appears on a video monitor showing distance, zoom factor and the display functions in daylight and darkness. In combat, you just *look* at a target, select a weapon and fire.

Of the four offensive weapons, the chain gun works best against ground troops and slow-flying aircraft. The Hellfire missile is for knocking out enemy tanks, using a laser to locate its target and firing a beam that "breaks up" when it bumps into a tank—the Hellfire "sees" that breakup and homes in. The unguided FFAR rocket works best against ground troops and installations, and the sole purpose of the AIM-9L Sidewinder missile, an infrared-homing air-to-air missile, is to take down enemy aircraft.

If an incoming missile is radar-homing, the "R" light above your Apache's radar screen will flash. If it's a heat-seeker, the "I" light will flash. You'll want to choose either the radar or infrared jammers and change course. If you still can't lose the missile, then chaff or a flare should be deployed.

The tougher the mission, the better the enemy's skill and weapons. Sometimes deploying a decoy or jamming still won't shake a missile, so you have to take evasive action. This isn't easy in a helicopter.

The Gunship manual is the best game manual I've read—a piece of art. It includes detailed gameplay information, general helicopter information, weapons and tactics, Apache stats and complete mission briefings. It's clearly organized, and the learning process is a joy.

Gunship is the hottest helicopter simulation, period. Flying the Apache takes a bit if getting used to, but with practice you will be able to strafe those enemy fortifications with the best of them.—SCOT TUMLIN

$49.95, color. MicroProse Simulation Software, 120 Lakefront Drive, Hunt Valley, MD 21030. (301) 771-1151.

ALIEN FIRES—2199 A.D.

The superb cover art of **Alien Fires—2199 A.D.** sparked my imagination. And my expectation was fueled by the sight of not one, not two, but *three* disks holding worlds beyond my imagination. Unfortunately, the fire was extinguished soon after I booted up.

Your goal in Alien Fires is to travel to a planet called Galaxy's End and destroy a time machine created by Dr. Kurtz, a benevolent genius driven insane by his own intellect. Skill points are assigned to each of seven attributes to determine your Time Lord's overall ability. As in most games of the Dungeon & Dragons genre, these values increase and decrease based on your performance.

Probably my biggest disappointment resulted from the lackluster graphics. The ST *is* the premier graphics-oriented personal computer,

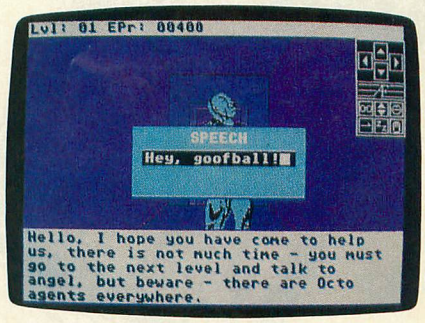

but no one seems to have mentioned this to Paragon. The vector graphic corridors quickly become boring, and the creatures you meet, while colorful and interesting at times, become a dull gray when superimposed on the corridor.

The screen photos on the rear of the box are quite different from what you'll see at home. Movement through the corridors is annoyingly jerky and few options are open to you. While I'm sure that the three disks contained tons of data for generating limitless worlds and creatures, I felt little compulsion to explore. It's too bad.—STEVE PANAK

$39.95. Electronic Arts (Paragon), 1820 Gateway Drive, San Mateo, CA 94404. (415) 571-7991.

■

This month's ST Resource type-in software is BSRk, a flashy GFA BASIC version of our X-10 home controller program. You'll find the ST instructions in a special section of the 8-bit BSRk article in this issue.

By PATRICK MCSHANE, *PCS School*

Prolong the Life of Your ST Mouse

One school's maintenance method.

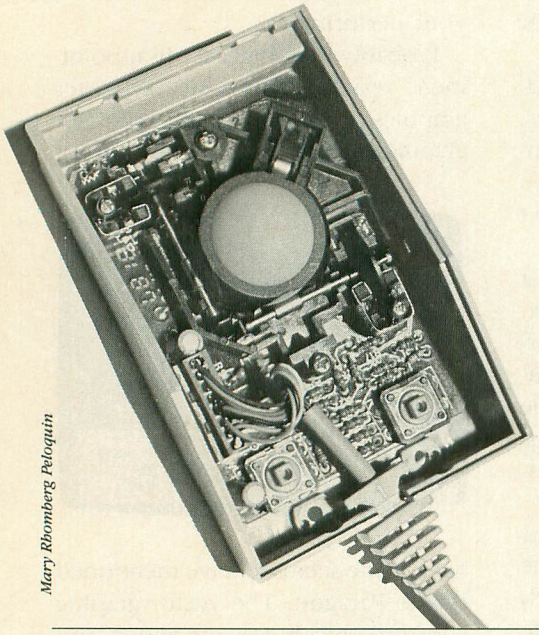

Mary Rhomberg Peloquin

The most vulnerable piece of hardware on the ST is the mouse. At PCS computer school we have kept ours alive for over a year—through heavy use by 152 kids—by performing the following maintenance procedures:

1. Always use a mouse pad. This keeps the ball from picking up deposits of oil and dirt that stick to furniture surfaces. Vacuum the mouse pad at least once a week.

2. Once a week:

a. Remove the mouse ball and wipe it off with a clean, soft cloth.

b. Unscrew the top plate, exposing the inside of the mouse.

c. Using cotton swabs and a light solution of isopropyl alcohol, clean the deposits on the thick surfaces of the sensor wheels—the three surfaces that come in direct contact with the mouse ball—to assure smooth and even wear of the mouse ball. You may need a small, plastic-tipped tool to scrape away the deposits if the cotton swabs don't work.

d. Gently blow out any dust that may have settled into the cavity. Replace the top and secure the screws.

Since the article Maverick Atari School *appeared in the October, 1987 issue of* ***Antic****, Patrick McShane's PCS School of Advanced Learning in Nampa, Idaho has grown from 85 to 152 students. This summer, for the first time, PCS hosts students from other parts of the U.S. in a National Summer Camp, August 8-19. Cost for the session is only $100, because visiting campers will stay with PCS student families. In addition to the daily classes a raft trip down the "River of No Return" is planned.*—ANTIC ED ■

ST New Products

continued from page 51

VROOM VROOM

Zoom from Florida to California in your Mercedes 560 SEC—or one of three other **Crazy Cars**: a Porsche 911 Turbo, a Lamborghini Countach 500 S and a Ferrari GTO. Crazy Cars features 72 skill levels and 3-D action as you do your best to beat not only the clock but every other car you see.

$39.95. Titus Software Corp., 20432 Corisco Street, Chatsworth, CA 91311. (818) 709-3692.

FOUNDATION'S WASTE

Escape a hostile planet in a stolen spaceship and defeat your captors in **Foundation's Waste**, Scorpion's new arcade game featuring colorful graphics and the planet's scrolling background.

$39.95. Scorpion, 19 Harbor Drive, Lake Hopatcong, NJ 07849. (201) 663-0202.

MINI-LEDGER

Rascom's GEM-oriented **Mini-Ledger** for small businesses features an integrated expense sheet, income sheet and final profit/loss summary sheet to document your activities. Control the data with search, sort and update functions. Other features include built-in help screens, an integrated spreadsheet and report capability.

$30. Rascom, 22128 Newkirk Ave., Carson, CA 90745.

ST VIDEOS

Video SIG has produced three instructional video tapes for the Atari ST: "Dr. T's Music Software," "MidiSoft Studio" and "The Amazing Atari ST." The first two demonstrate and explain those ST music packages, and the third gives an overview of the ST and explains various software packages that can be used with it.

$14.99 ($39 for all three). Video Software Interest Group, 1030 E. Duane Avenue, Suite C, Sunnyvale, CA 94086. (408) 730-9291.

M

M is an interactive composing and performing system that lets you specify basic musical material as notes and chords, then determine ways to transform that basic material and perform the music via screen controls and a MIDI keyboard. You can also "conduct" with the mouse in a multidirectional grid.

$200. Intelligent Computer Music Systems, P.O. Box 8748, Albany, NY 12208. (518) 434-4110.

New ST product notices are compiled from information provided by the products' manufacturers. ***Antic*** *assumes no responsibility for the accuracy of these notices or the performance of the product.*

Hard-Disk Backups

Weighing the advantages of contrasting styles

Reviewed By MARTIN BROWN

When I purchased an Atari 20Mb hard disk for my ST, my reasons for buying were *not* to obtain massive storage, but to gain fast access to my different programs and to speed up saves and retrieves of files. However, I soon realized that the best thing about a hard drive is never having to read "Disk Full" again.

But along with the large storage comes the necessity of backing up all that data. Failing to do so is foolish.

So now every morning I immediately copy my most important work files onto floppies and I use a different floppy for each work day. If I really foul up, I have at least four successively older backups. While copying a few critical daily-use files is easily accomplished using a "point-click-and drag" technique, faster methods are available for copying entire partitions of hard disk drives.

As the ST software marketplace matured, tools available for the Mac and IBM made their way into our arena—including software that considerably speeds up the backup process from a hard disk drive to a floppy, catalogs your backups more accurately, and selectively backs up changed files but skips files you haven't touched since the last backup.

Among the most noteworthy of these ST hard disk backup utilities are Beckemeyer's **Hard Disk Toolkit** and **Backup!** by MichTron. Interestingly, these two products take quite different approaches to the backup process, so they both have comparative advantages and disadvantages.

HARD DISK TOOLKIT

Beckemeyer's Hard Disk Toolkit is amazingly fast, copying about 1Mb per minute. Operation is also much easier than the documentation would have you believe. You can designate the partition to back up, decide whether you want automatic formatting of the floppies and away you go.

The program scans the drive partition being copied, tells you how many floppies are required and then backs up that partition at your command. At the end of the process, Toolkit marks each file on your hard disk partition that was copied so that next time you can simply back up changed files. Sound simple? It is. Even if you put an unformatted disk in the drive during the backup, Hard Disk Toolkit will recognize the problem and automatically format it.

However, Toolkit is not without problems. First, illegal file names that non-GEM programs can use stopped my first backup cold. I used file names starting with non-alphabetic characters, which Beckemeyer apparently never thought would happen. Toolkit simply locked up—and only after three reboots did I determine that the file name was the culprit.

Second, Toolkit's manual is a relic from other days—its style reminds me of a fire insurance policy I once canceled. The Beckemeyer seven-page manual, if followed step by step, does not explain the options very well at all. Toolkit's Update, which allegedly lets you copy only certain directories, simply does not work for me, even if I follow the sparse directions as closely as possible.

More serious a flaw is the method Toolkit uses to copy data. A floppy disk used by Toolkit is not readable by GEM. The information is packed onto the disk in a way that can't be read by your system without restoring the entire partition.

One of the options in the backup process is "verify," which allows you to turn off the write-verify process. The manual indicates this speeds up the backup slightly, but at the sacrifice of some reliability. I could live with a minor sacrifice here, but I discovered that the chain is only as good as its Toolkit's weakest link. I once found it necessary to restore the partition of my hard drive with all my word processing files.

Knowing that what I was doing was serious, I backed up right before formatting that partition. My default method for backup was without write verify, and unknown to me, the next-to-last floppy disk had a bad sector. Toolkit gave no warning—I had verify turned off. When I went to restore, the first six disks seemed fine, but number seven gave me a "bad disk—re-enter" message. Nothing worked, and consequently Toolkit couldn't restore *any* of my files, not even those on the six good disks.

Toolkit's restore procedure calls for the floppies to be loaded in the proper order, making it hard to scramble files by restoring them in an incorrect order. This prevented my completing the restore with a bad disk. Without disk number seven, Toolkit refused to budge—no quitting and salvaging the first six disks, then rebooting and trying again. And since the floppies are not readable from the GEM desktop, I had nothing left to use.

So, when I really needed this program to help, its strengths became its major weakness. I suggest that if you want to use Hard Disk Toolikit—don't turn off write-verify and don't settle for less than the best floppies you can afford.

$29.95. Beckemeyer Development Tools, 478 Santa Clara Avenue, Oakland, CA 94610. (415) 452-1129.

CIRCLE **259** ON READER SERVICE CARD

continued on page 57

Power Add-Ons for GFA BASIC

3-D graphics plus a treasury of turbo routines

GFA BASIC BOOK

GFA BASIC is one of the most widely used languages for the ST, particularly by hobbyist programmers. This inexpensive ($79.95) language is **Antic's** first-choice BASIC for ST program listings. It provides a full-featured, structured programming environment with excellent GEM support and execution speed. Several add-on programs have been released in the series including a compiler and support for vector graphics. The only real shortcoming has been a lack of information besides the terse users manual.

Now the **GFA BASIC Book** ($39.95) goes a long way to fill this void, with a 306-page collection of tips and sample programs. It comes with a single-sided disk containing the samples described in the book. Author Frank Ostrowski certainly has the necessary credentials, since he wrote GFA BASIC in the first place.

The book is intended for mid-level programmers—those who know standard BASIC and want to learn how to use the advanced features of GFA BASIC. Although beginning programmers will find the book useful, particularly for graphics and sorting, the main thrust of the book is how to make use of system calls to GEM and GEMDOS functions. These discussions assume some preliminary knowledge on the reader's part and will need to be supplemented by more elementary ST reference books such as those in the Abacus series.

Topics include code optimization for speed, graphics and sound, accessing disk files, recursive programming and dealing with .RSC files. All are written clearly with numerous code examples. Missing from the book is a discussion on effective use of blocks for structured programming—which can be a problem for those used to "spaghetti-code" BASIC implementations.

Sample programs on the disk include routines for using the sound chip, creating dialogue boxes, accessing disk directories, screen flipping and scrolling, loading screen fonts, sorting and including assembly code within a GFA BASIC program. Another set of programs deals with GEM and GEMDOS applications such as creating multiple windows, building slider boxes, making icons and dealing with the resource construction set.—JIM PIERSON-PERRY

GFA VECTOR

If you've played games like ST-Wars, Star Glider or R.P.V., you know how exciting 3-D graphics can be. However, 3-D graphics require powerful computer processors and large amounts of memory to display them. To create a 3-D application requires extensive knowledge in programming (usually a high-level compiled language or Assembly) and strong math skills. Until now, the only feasible hardware solution was a mainframe system. But with the introduction of the 16-bit personal computer, 3-D graphics are now possible. However, the software required to display and manipulate the 3-D objects is still complex.

GFA Systemtechnik, makers of GFA BASIC, the most powerful BASIC for the Atari ST, have done it again. **GFA Vector** ($49.95) is a utility package that creates and manipulates 3-D graphics.

The GFA Vector package comes with a 43-page manual and a disk containing the utilities. The manual takes users step-by-step from object creation to using the finished objects in their own GFA BASIC programs. The manual explains how to create 3-D objects in two ways, with numerical input or the graphics editor. Numerical input consists of entering the x, y and z locations of every point of the object and the connecting lines between those points. The graphics editor lets the user draw the top, side and front views of the objects, making sure that selected points match in at least two of the three windows. I found it easier to break out the pencil and graph paper, design my objects and enter them numerically.

After objects are created, they can be manipulated in the user's GFA BASIC programs. Four files make up a GFA Vector application. The module file contains the actual 3-D routines called in the program. The disk contains a series of module files not clearly explained by the manual.

Second file is your GFA BASIC program or GFA Runtime program. If you plan on giving your application to others, make sure you use the runtime program. The users file must be merged with the install.lst file on the GFA Vector disk. The install.lst file contains the major call routines that the user will be activating. The final program is the object file containing

Antic Magazine/Disk—$5 per issue, if you subscribe now!

the created 3-D objects. Double-clicking on the module program will start the application.

Watching a 3-D application written in BASIC can be a painful experience. But the GFA Vector program updates complex 3-D objects in a smooth, real-time fashion. Only when the zoom factor is high and the object very large does the display slow down. I created a program that flew through the 3-D environment. By increasing the Zoom increment rate I achieved speeds close to Star Glider. Not bad for a BASIC program.

Manipulating objects is straightforward. The user only needs to call a particular array with the proper variables and the object or objects are updated. For example, Scale%(1)=32 would set the size of object 1 to 32. A For/Next loop could be used to make the object move closer or farther away from the user's perspective. Some other possible calls are object selection, object color, object position and object rotation. In addition the user can draw the objects in or mode or xor mode, send picture data to alternate screen pages and then switch the data in those screen pages.

The GFA vector package is a great addition to any GFA BASIC programmer's library. It is also a must for anyone who is interested in 3-D graphics. My complaints are few, GFA Vector objects can be displayed in wire-frame mode only, I would have liked the ability to create solid objects, even if the refresh rate is slow.

An object can be rotated around an axis center. However, rotation around an arbitrary point is not available. The ability to create my own call functions would be nice. And finally, an additonal utility should be included to convert the four support files into one file and/or compile the .bas file and remove the need for the runtime program altogether. All in all, GFA Vector is great. If you enjoy playing Flight Simulator, then pick up GFA BASIC and GFA Vector and make your own 3-D simulation.—SCOT TUMLIN ■

MichTron, 576 South Telegraph, Pontiac, MI 48053. (313) 334-5700.

CIRCLE **257** ON READER SERVICE CARD

HARD DISK BACKUPS
continued from page 55

BACKUP!

Backup! is almost the opposite of the Hard Disk Toolkit in its advantages and drawbacks. Where Hard Disk Toolkit is super fast, Backup! is painfully slow. Toolkit backs up a partition with about 1Mb of storage in about 90 seconds. Backup! takes just over six minutes, but uses the most secure of the several backup approaches. Where Toolkit produces floppies that are unusable from the desktop, Backup! lets you choose between that kind of file or standard GEM-readable files. Backup! has a better manual than Toolkit plus online help screens. However, the Backup! manual could still be improved. It's skimpy on details in a couple of places that new users of hard drives would appreciate, such as setting the path for backups to begin, or skipping system files in the backup process.

Backup! is full of options. You can choose to only copy certain paths within a hard drive partition, or to back up only changed files either by date or by actual file structure changes. Backup! helpfully creates a history file that keeps track of the files you have copied for use in subsequent incremental saves. But even this can be switched off if you want to maintain more than one set of backup floppies.

Accompanying this GEM program on the Backup! disk are SBackup and SRestore, which work under a shell environment. Their functions are identical to those under the GEM program, but they let you accomplish the same tasks in an auto-execute file using a shell program. These specialized programs may not be used by a large number of Backup! buyers, but Michtron's inclusion demonstrates the company's concern for ST users.

(As we went to press, MichTron was planning to sell Backup! in a new combination package with two other utilities, M-Cache—reviewed February 1988—and Tuneup!—ANTIC ED)■

$59.95. MichTron Inc., 576 S. Telegraph, Pontiac, MI 48053. (314) 334-5700.

CIRCLE **260** ON READER SERVICE CARD

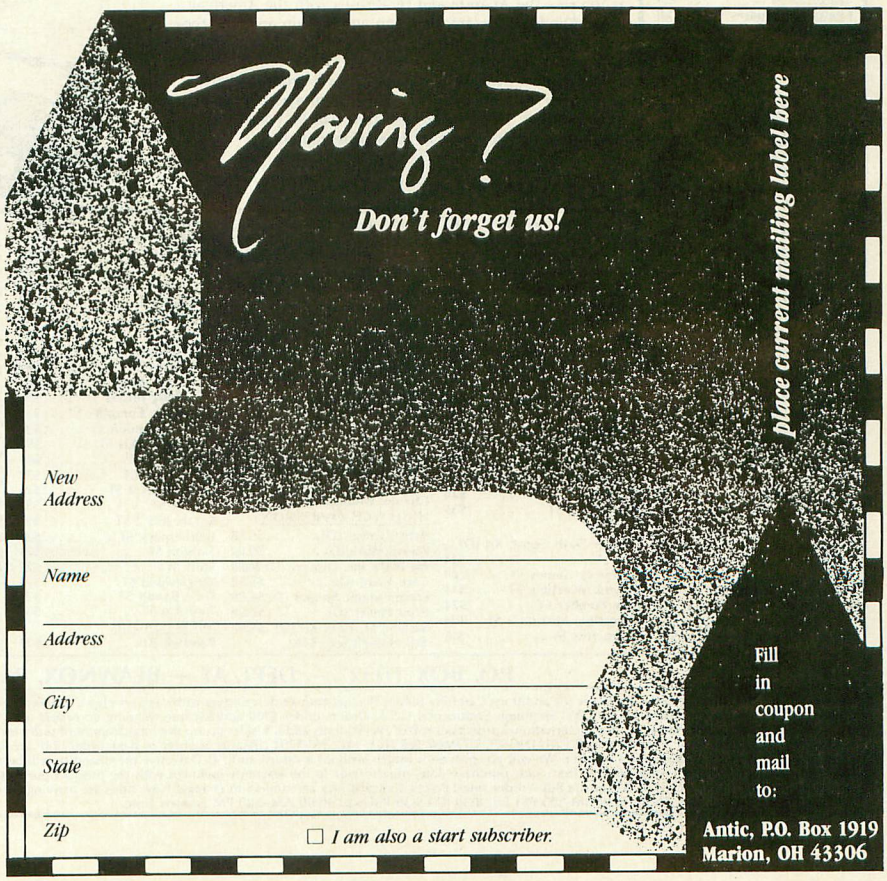

SOFTWARE DISCOUNTERS OF AMERICA

S.D. of A.

For Orders Only — 1-800-225-7638
PA Orders — 1-800-223-7784
Customer Service 412-361-5291

- Free shipping on orders over $100 in continental USA
- No Surcharge for VISA/MasterCard
- Your card is not charged until we ship

ABACUS BOOKS
ST Disk Drives $19
ST Gem Prog. Ref. $15
ST Graphics & Sound $15
ST Internals $15
ST 3-D Graphics $19
ST Tricks & Tips $15
ACADEMY
Typing Tutor ST $23
ACCESS
Leader Board Golf ST $25
Leader Board Golf & Tourn. Disk(D). $9.88
Tenth Frame ST $25
Triple Pack: BH1, BH2, Raid Over Moscow (D) $14
ACCOLADE
Bubble Ghost ST $23
Hardball (D) $9.88
Hardball ST $25
Test Drive ST $25
ACTIVISION
Cross Country Road Race (D). $9.88
Ghostbusters (D) $9.88
Music Studio ST $33
Music Studio (D) $23
Pitfall/Demon Attack (D) $9.88
AEGIS
Animator ST $44
Art Pak#1 ST $19
AMERICAN EDUCATION
Biology (D) $12
Grammar (D) $12
Science (D) . . . . . Call
U.S. Geography (D) $12
U.S. History (D) $12
Vocabulary (D) $12
World History (D) $12
ARTWORX
Bridge 5.0 ST $23
Centerfold Squares ST . . . Call
Cycle Knight (D) $14
Linkword French (D) $16
Linkword French 1 or 2 ST . . . . . $19 Ea.
Linkword German (D) $16
Linkword Russian ST $19
Linkword Spanish (D) $16
Linkword Spanish ST $19
Strip Poker (D) $21
Strip Poker ST $25
Female Data Disk 1(D) . . . $14
Male Data Disk 2(D) $14
Female Data Disk 3(D) . . . $14
Female Data Disk#4 ST . . . $14
Female Data Disk#5 ST . . . $14
AVALON HILL
Gulf Strike (D) $19
Spitfire '40 (D) $23
Spitfire '40 ST $23
AVANTE GARDE
PC Ditto ST . . . . . Call
BATTERIES INCLUDED
Degas Elite ST $39
Thunder: Writers Assistant ST $26
BAUDVILLE
Award Maker Plus ST $25
Blazing Paddles (D) $23
Rainy Day Games (D) $19
Video Vegas ST $23
Video Vegas (D) $19
BRODERBUND
Karateka (D) $9.88
Loderunner (D) $9.88
Print Shop (D) $26
Print Shop Graphics Library#1, #2, #3 (D) $16. Ea.
P.S. Companion 64K (D) . . $23
Super Bike Challenge ST . . $14
CENTRAL POINT
Copy 2 ST $23
DATASOFT
Alternate Reality:
The City (D) $19
The City ST $26
The Dungeon (D) $26
Battle Droidz ST $23
Global Commander ST . . . $26
Hunt for Red October ST . $32
Tomahawk 64K (D) $21
Video Title Shop 64K (D) . $21
DAVIDSON
Math Blaster (D) $32
Spell It (D) $32
Word Attack (D) $32
ELECTRONIC ARTS
Software Classic Series:
Age of Adventure (D) . . . $9.88
Archon 1 or 2 (D) . . $9.88 Ea.
Financial Cookbook (D) . $9.88
Lords of Conquest (D) . . $9.88
Mail Order Monsters (D) $9.88
Movie Maker (D) $9.88
Music Const. Set (D) . . . $9.88
Pitstop 1 or 2(D) . . . $6.88 Ea.
Spy vs. Spy 3:
Arctic Antics (D) $14
Street Cat ST $16
Sub Battle Simulator ST . . $24
Summer Games (D) $14
Temple Apshai Trilogy (D) . $14
Temple Apshai Trilogy ST . $14
Winter Games ST $14
World Games ST $24
FIREBIRD
Adv. OCP Art Studio ST . . $19
Carrier Command ST $29
Guild of Thieves ST $29
Jinxter ST $25
Starglider ST $29
The Pawn ST $19
Universal Military Simulator ST $33
FIRST BYTE
First Letters & Words ST . . $33
First Shapes ST $33
Kid Talk ST $33
Math Talk ST $33
Math Talk Fractions ST . . . $33
ICD
BBS Express ST $57
PR Connection $59
Rambo XL $29
US Doubler:
with Sparta DOS $49
without Sparta DOS . . . $29
INFOCOM
Beyond Zork ST $33
Leather Goddesses ST $25
Sherlock: The Riddle of the Crown Jewels ST . . . $25
Zork Trilogy (ST) $33
INTERSECT
Interlink ST $25
ISD
Vip Professional ST $95
LDW
Basic Compiler 2.0 ST . . . $59
Club Backgammon ST $23
Vegas Craps ST $23
Vegas Gambler ST $23
MASTERTRONIC
Action Biker (D) $4.88
Chopper X ST $14
Baseball 2 ST $39
Box Score Stats (D) $16
General Manager (D) or ST . $19
1987 Team Data (D) or ST $14
WWF Wrestling ST $33
MICROPROSE
F15 Strike Eagle (D) $23
F15 Strike Eagle ST $25
Gunship ST $33
Silent Service (D) $23
Silent Service ST $25
MINDSCAPE
Balance of Power ST $33
Blockbuster ST $25
Bop & Wrestle 64K (D) . . . $19
DeJaVu ST $33
*Deeper Dungeons (D) . . . $16
Gauntlet ST $33
Gauntlet 64K (D) $23
Harrier Combat Sim. ST . . $33
Infiltrator 64K (D) $19
Into the Eagle's Nest ST . . $25
Paperboy ST $33
Plutos ST $19
Q-Ball ST $19
Shadowgate ST $33
Space Quest 1 or 2 ST $33 Ea.
SIMON & SCHUSTER
Star Trek ST $25
SOFTLOGIC
Font Disk #1 or #2 ST . $19 Ea.
Publishing Partner ST $59
Publishing Partner Professional ST $129
SOFTREK
Turbo ST $33
SPRINGBOARD
Certificate Maker ST $25
C.M. Library#1 ST $19
Newsroom 64K (D) $33
SSI
Colonial Conquest ST $25
Phantasie 1 or 2 (D) . . $25 Ea.
Phantasie 1, 2 or 3 ST . . . $25
Rings of Zilfin ST $25
Roadwar Europa ST $29
Roadwar 2000 ST $25
Stellar Crusade ST $36
War Game Const. Set (D) . $19
War Game Const. Set ST . $23
Wizard's Crown (D) or ST $25
SUBLOGIC
Flight Sim. 2 (D) or ST $33 Ea.
F.S. Scenery Disks . . . . . Call
THREE SIXTY
Dark Castle ST $25
THUNDER MOUNTAIN
Tau Ceti: The Lost Star Colony ST $9.88
Top Gun ST $9.88
Winter Challenge ST . . . $9.88
Wizball ST $9.88
TIMEWORKS
Data Manager ST $49
Desktop Publisher ST $87
Partner ST $33
Swiftcalc ST $49
Word Writer ST $49
UNICORN
Aesop's Fables ST $29
Decimal Dungeon ST $23
Fraction Action ST $23
Kinderama ST $23
Math Wizard ST $23
Read & Rhyme ST $23
Read-A-Rama ST $29
Word Master ST $29
UNISON WORLD
Art Gallery: Fantasy ST . . . $19
Art Gallery 1 or 2 ST . $19 Ea.
Print Master Plus ST $25
P.M. Fonts & Borders ST . . $23
VERSASOFT
dB Man V4.0 ST $149
WEEKLY READER
Stickybear ABC's (D) $19
Stickybear Numbers (D) . . $19
Stickybear Opposites (D) . . $19
Stickybear Shapes (D) $19
MARK WILLIAMS
Mark Williams C ST $119
WORD PERFECT
WP Word Processor ST . . $199
ACCESSORIES
Bonus 5¼ SS, DD . . $4.99 BX
Bonus 5¼ DS, DD . . $5.99 BX
Compuserve Starter Kit . . . $19
Disk Case (40-3½) $6.88
Disk Case (75-5¼) $6.88
Disk Drive Cleaner-3½ . $6.88
Disk Drive Cleaner-5¼ . $6.88
Epyx 500XJ Joystick $14
Suncom TAC 5 J.S. $16
Supra 20 Meg Drive ST . . Call
Wico Bat Handle $19
Wico Ergostick J.S. $19
Xetec Printer Int. $33

Datasoft®

for the ATARI ST!

As captain of Russia's newest state-of-the-art sub your goal is to cross the Atlantic and rendevous with the American navy. The Russians are after you and will do anything they can to keep your boat from falling into U.S. hands—even sink you if necessary.

Maps, sonar sweeps, periscope and recognition charts make your escape easier, but using them may also give away your position. Some tough decisions will be yours as you become more proficient in submarine captaincy.

Our Discount Price $32

Pinball Const. Set (D) . . $9.88
Seven Cities of Gold (D) $9.88
Super Boulder Dash (D) . $9.88
Touchdown Football (D) . $9.88
ELECTRONIC ARTS
Alien Fires ST $26
Arcticfox ST $29
Bard's Tale ST $32
Chessmaster 2000 (D) $26
Chessmaster 2000 ST $29
Empire ST $32
Financial Cookbook ST . . . $14
Gridiron ST $32
Marble Madness ST $26
Music Const. Set ST $32
Rockford ST $21
Scrabble ST $26
Scruples ST $26
Star Fleet 1 ST $35
EPYX
Boulder Dash Const. Kit (D) or ST $14
California Games ST . . . . . Call
Champ. Wrestling ST $14
Dive Bomber ST $24
Impossible Mission 2 ST . . $24
Metrocross ST $16
Smooth Talker ST $33
Speller Bee ST $33
*These Programs Talk!
FISHER PRICE
Dance Fantasy (R) $4.88
Linking Logic (R) $4.88
Logic Levels (R) $4.88
Memory Manor (R) $4.88
FORESIGHT
Draphix ST . . . . . Call
FTL
Dungeonmaster ST $25
Oids ST $23
Sundog ST $23
GAMESTAR
Champ. Baseball ST $25
Champ. Basketball ST $25
Champ. Football ST $25
HIGH-TECH EXPRESSIONS
Astro-Grover (D) $6.88
Award Ware (D) $9.88
Big Bird's Spc. Delivery (D) $6.88
Card Ware (D) $6.88
Ernie's Magic Shapes (D) $6.88
Print Power (D) $9.88
Sesame St. Print Kit (D) . $9.88
*All Hi-Tech req. 64K!
Ninja (D) $4.88
Ninja Mission ST $14
Speed King (D) $4.88
The Last V8 (D) $4.88
Vegas Poker & Jackpot(D) $4.88
MICHTRON
Airball ST $25
Airball Const. Set ST $16
GFA Artist ST $49
GFA Basic Book ST $25
GFA Basic Int. ST $39
GFA Basic Compiler ST . . . $39
GFA Companion ST $33
GFA Draft Plus ST $99
GFA Object ST $49
GFA Vector ST $33
Goldrunner 2 ST $25
Juggler ST $33
Karate Kid 2 ST $25
Leatherneck ST $25
Slaygon ST $25
Stuff ST $25
Tanglewood ST $25
Time Bandit ST $25
Tune Up ST $33
MICROLEAGUE
Baseball (D) $25
Super Star Hockey ST $33
Uninvited ST $33
*Requires Gauntlet!
MINDSCAPE CINEMAWARE
Defender of Crown ST . . . $33
S.D.I. ST $33
OMNITREND
Breach ST $25
Breach Scenario Disk ST . . $16
Universe (D) $33
Universe 2 ST $33
ORIGIN
Autoduel (D) or ST $33
Moebius ST $39
Ultima 3 (D) or ST $25
Ultima 4 (D) or ST $39
PROGRESSIVE
Superbase Professional ST $189
QMI
Desk Cart ST $69
SIERRA
Black Cauldron ST $25
King's Quest 1, 2, or 3 ST . . . . . $33 Ea.
Leisure Suit Larry ST $25
Mixed-Up Mother Goose ST $19
Police Quest ST $33

P.O. BOX 111327 — DEPT. AT — BLAWNOX, PA 15238

*Please Read The Following Ordering Terms & Conditions Carefully Before Placing Your Order: Orders with cashiers check or money order shipped immediately on in stock items! Personal & Company checks, allow 3 weeks clearance. No C.O.D.'s! Shipping: Continental U.S.A.-Orders under $100 add $3; free shipping on orders over $100. AK, HI, FPO, APO-add $5 on all orders. Canada & Puerto Rico-add $10 on all orders. Sorry, no other International orders accepted! PA residents add 6% sales tax on the total amount of order including shipping charges. CUSTOMER SERVICE HOURS: Mon.-Fri. 9 AM-5:30 PM Eastern Time. REASONS FOR CALLING CUSTOMER SERVICE—412-361-5291 (1)Status of order or back order (2)if any merchandise purchased within 60 days from S.D.of A. is defective, please call for a return authorization number. We will not process a return without a return auth. #! Defective merchandise will be replaced with the same merchandise only. Other returns subject to a 20% restocking charge! After 60 days from your purchase date, please refer to the warranty included with the product purchased & return directly to the manufacturer. Customer service will not accept collect calls or calls on S.D.of A.'s 800# order lines! Prices & availability are subject to change! New titles are arriving daily! Please call for more information. NEW, MORE CONVENIENT ORDER LINE HOURS: Mon.-Thurs. 8:30 AM-7:00 PM Fri. 8:30 AM-5:30 PM Sat. 10:00 AM-4:00 PM Eastern Time.

Special Summer Subscription Drive
Limited Time Only . . .

•

Antic Magazine & Disk
Only $59.95 for 12 Issues
That's just $5 for each Antic magazine
and double-sided disk
Plus: FREE
credit-card calculator with Atari logo

EXTRA BONUS FOR PHONE ORDERS:
This month's Antic Disk FREE
shipped within 24 hours!

•

Phone Toll-Free to Antic Disk Desk
(800) 234-7001 for Visa/MasterCard orders!
Or send your check for only $59.95 to
Antic, 544 Second Street, San Francisco, CA 94107

Help Antic continue bringing you the Atari news every month! Subscribe Now!

ProCopy
ST BACKUP UTILITY

You can't backup your software because copy protection locks you out. **ProCopy** is the key!

- Protects against the accidental loss of expensive software
- Works with all Atari STs
- Copies both S/S & D/S disks
- Use with 1 or 2 disk drives
- Not copy protected
- **FREE** shipping and handling
- **TOLL-FREE** telephone number
- Updates are only $12 with return
- Orders shipped same day
- Disk analyze function included

Dealer Inquiries Welcome

VISA MasterCard and C.O.D. orders

Call (800) 843-1223

$34.95

Send check for $34.95 (overseas add $2.00 for air mail) to:

PROCO PRODUCTS
P.O. BOX 665, CHEPACHET, RHODE ISLAND 02814 USA
(401) 568-8459

Available Internationally in Europe and Australasia

THE MOVING FINGER CO.
Building 2
Shamrock Quay
Southampton, SO1-1QL
England
Tel. 0703-227274

TECH-SOFT
COMPUTER WHOLESALE
324 Stirling Highway
Claremont
Western Australia 6010
Tel. 09-385-1885

AUTHORIZED ATARI ST/XL/XE — COMMODORE/AMIGA DEALERS

BUY, SELL OR TRADE!!!

All Hardware/Software & Accessories — Plus IBM Compatibles & Equipment

NEW Atari 130XE Only $108
with trade-in of 800XL or 800-48K.

NEW Atari XF551-360K Drive $109
with trade-in of 1050-127K Drive.

NEW SUPRA 20MB ST HARD DRIVE
Only $479 with trade-in of SF314 Disk Drive.

NEW AMIGA 500 Only $49
with trade-in of Atari 520ST (TOS,RF), SF354 drive and SC1224 RGB monitor.

NEW Atari 520ST FM CPU
W/BUILT-IN SF354 DRIVE Only $299
with trade-in of 130XE, 1050 Drive, color monitor.

NEW Atari 1040ST CPU
W/BUILT-IN SF314 DRIVE Only $349
with trade-in of 520ST CPU (TOS,RF) and SF354.

USED PRODUCT PRICES

SM124 Mono Monitor	$125	SF354 Disk Drive	$109	130XE Computer	$119
1200XL Computer	$59	800XL Computer	$64	400-16K Computer	$29
Hayes Smartmodem	$49	1050 Disk Drive	$139	Atari 1027LQ Printer	$79
Atari 1025 Printer	$79	Okimate 10 w/PIP	$99	ATR-8000 64K, Slaves	$199
Slave Drives from	$35	Atari 850 Interface	$69	Commodore 1702 Mon	$135
Koala Touch Tablet	$35	Digitizer/recognition	$59	Software/Books from	$1

Hundreds of software & book titles for 400-800 & XL/XE from $1.00. Call our computer with your 300/1200 baud modem 24 hours a day for software quotes. (303) 939-8174.

NEW PRODUCT PRICES

— ATARI ST —					
520ST FM Mono Svs	$659	1040ST Color System	$959	512K RAM FM Installed	$249
1-4MB UG w/o RAM	$149	Atari SF314 Drive	$219	SM124 Mono Monitor	$159
SM1224 Color Monitor	$325	RGB Color Monitor	$279	Supra 20MB ST	$569
— 400/800 — XL/XE —					
XE Game System	$149	130XE Computer	$149	XF551-360K Drive	$169
1802C Color Monitor	$189	RGB 40/80 Monitor	$229	Magnavox 80 Mono	$99
Avatex 1200hc	$109	Avatex 2400hc	$199	Prac. Per. 2400hc	$189
SmartLink 2400hc	$189	Atari SX212	$89	XM301 Modem	$45
Happy Rev. 7.1	$99	Printer Connection	$45	US Doubler	$29
R-Time 8 Cart	$49	Sparta Dos Const. Kit	$35	MYDOS 4.2A	$19
ICD MIO 1 MEG	$319	ICD MIO 256K	$199	Star NX-1000, 144cps	$189
Star NX-1000 Color	$249	XEP80 80 col. upgrade	$69	Epyx 500XJ Joystick	$19
SpectraVideo Joystick	$6	Wico Black Max	$11	Books/Software	$CALL
256K XL RAM UG w/o F.A.M	$35	256K 800 RAM UG w/o RAM	$79	RAM chips 256K	$Call

— PC COMPATIBLES —
IBM XT COMPATIBLE — Color (CGA) or Mono graphics card, 4.77/10 MHz Turbo 8088, Phoenix BIOS. More than 2x as fast as the IBM XT, 640K RAM, 360K Drive, Printer/Modem/-Mouse/Game ports. Clock/Calendar. **Only $625***
*Options: Monochrome monitor **$79**, CGA color monitor **$229**, EGA color monitor **$439**. Hard drives: Miniscribe 30MB w/XT cont **$369**, 20MB w/XT cont **$349** installed.

We buy/sell/trade new & used Commodore/Amiga, IBM compatibles, Atari/ST including hardware, software and accessories. All references to trade-ins assume equipment to be in good working condition. Shipping/handling will be added to all prices.

CUSTOMER SATISFACTION GUARANTEED with our exclusive 10 day return/refund policy.

2017 13th Street, Suite A
Boulder, CO 80302

Computer Repeats, Inc.

Orders/Questions: (303) 939-8144
Modem software quotes: (303) 939-8174
We Accept Master Card/VISA/American Express and C.O.D.

We will pay you $CASH$ for your equipment and accessories. Call for a price quote today. $CASH$ in on your damaged equipment too! Authorized Dealer/Service Center for Commodore/Amiga, Atari ST/XL/XE computers and accessories.

Prices shown reflect a 3% discount for cash. Add 3% for credit card purchases.
Prices shown are mail order only.
WE CHECK FOR CREDIT CARD THEFT!

Authorized Dealers for COMMODORE/AMIGA and ATARI ST/XL/XE Computers and Accessories.

ST TOOLBOX

dBMan 4.0, OmniRes

DBMAN 4.0

Application programs that let you build independent applications are among the most powerful software around. On IBM PC compatibles, a prime example is Ashton-Tate's dBase III Plus, which enables you to create highly powerful standalone databases that can run without dBase. On the Atari ST, **dBMan** software is command compatible with dBase III Plus and reads dBase files directly. In fact, dBMan applications can easily be migrated to just about any major operating system, from Macintosh to Unix.

When **Antic** reviewed the first version of dBMan in the August 1986 issue, we already called it "an important dBase III workalike." But two years later, dBMan 4.0 is much smoother and delivers even more power.

The main power of dBMan is in its application language, which has many characteristics of a programming language, such as decision words (IF, FOR, CASE), loop structures (LOOP, DO, WHILE), procedures and advanced mathematical functions. However, it also includes special keywords for working with data and databases. You can CREATE databases, create and use REPORT FORMs, specify FIELDs, FIELDSPECs, FIELDTYPEs and FILEs, MODIFY STRUCTUREs of files, etc.

The dBMan interactive mode is a mostly blank screen where you can type almost any command. Commands are executed immediately, not unlike the immediate mode in a language like ST BASIC. Of course, some commands don't work properly from this mode.

You can also operate dBMan from the menu-driven Assist shell, which lets you get at some of the program's power without actually programming. You can create a database, enter data, sort and more in Assist mode—which is actually an application written in dBMan's application language.

The most powerful way to work with dBMan is to use the built-in text editor to create a script (program) using the commands and functions available in the application language. These scripts can be linked and even call one another to form a complete standalone application that's indistinguishable from a program written in C or assembly language. In fact, several standalone programs on the market today were written in dBMan's application language.

Commands include display or print data, change data from the keyboard, get data from the keyboard, manipulate a data file, sort the data, move the record pointer, plus the programming structure commands discussed above.

The specialized programming language provides tools and commands you don't see in a normal programming language, such as BROWSE, which provides all the records and fields in a table on the screen. Then you can scroll through the data and make changes that will be reflected in the data when you're done editing. You can also LOCATE or DELETE a record, SORT or INDEX a file, create a new file, APPEND records, and SET FILTER to look only at records which meet the given criteria. Other commands let you build a database interactively and design a report.

dBMan is a fully relational database. That is, by establishing the relationship between two files (a field which contains the same unique data in each file), you can get the contents of any fields in the other file by reference to the relation field in the first file. Let's say one of your files contains customer number, name, address and phone number and the other contains customer number and amount owed. Because both files contain the customer number, you can create a report that lists customer names, addresses and amounts owed, even though this data is in two different files.

There are a number of interesting differences between dBMan and the PC's dBase III Plus. dBMan's Assist mode is more oriented toward using it as a standard database, while dBase's Assist is better for building relational database structures. Also, dBMan doesn't let you design custom screen layouts, and you can't use CATALOG or SET VIEW to establish a set of files to load automatically.

On the other hand, dBMan includes commands for specifying drop-down menus and reading which menu item was selected in order to design applications that look like standard GEM programs on the ST. Also, dBMan doesn't suffer from the dBase III Plus limitation of only having a single relation for any given file—dbMan files can be related to several other files through one or more relational fields. Unfortunately, dBMan duplicates dBase's lack of arrays, making some operations quite difficult.

The dBMan manual is quite good. It includes a tutorial and large sections detailing the commands and functions, as well as quick reference cards for commands and functions. It's not well-organized—some sections that are too technical would have been easy to understand had they appeared later. The built-in text editor does not use the mouse and can handle only a limited amount of text. For larger dBMan programs, you may need to use a word processor and save the text as an ASCII file.

Overall, dBMan is a powerful tool for building applications, and is virtually the only such program for the

Atari ST. A runtime package is available, so users can run the final application without owning a copy of dBMan. Contact VersaSoft for information on licensing the runtime package. Now also shipping from the manufacturer is the Greased Lightning Compiler ($249.95), which is claimed to make make dBMan applications run four to 20 times faster.

Technical support by telephone costs $25 for six calls, which seems a little steep for a product of this complexity. But if you want to build and sell standalone applications that manipulate data on the Atari ST, you must give serious consideration to dBMan.—DAVID PLOTKIN

$249.95. VersaSoft, 4340 Almaden Expressway, Suite 250, San Jose, CA 95118. (408) 723-9044.

OMNIRES

If you own only the SC1224 monochrome monitor for your ST, you've undoubtedly found yourself locked out of tons of color-only software. And it's almost as bad the other way around. Well, you've got two choices—buy the monitor you don't have (expensive), or buy **OmniRes** software (not expensive at all) which lets you run monochrome-only programs on color monitors and vice versa.

Of course you won't get color images on a monochrome screen and you won't get true high-resolution detail on a color screen. OmniRes is really eight separate programs, allowing four different options for going in either direction. The different conversion options yield varying results.

There are also a couple of side effects. First, mouse movements and response rates slow down. Second, various program elements also slow down in different ways. For example, when I run SSI's President Elect on a real color monitor, a couple of bars of "Hail to the Chief" are played at the beginning, and the quick play option runs through the nine weeks of campaign screens faster than I can see. But with OmniRes and a monochrome monitor, "Hail to the Chief" sounds like a dirge and the flash through the campaign screens is slow enough for me to read.

With OmniRes installed, color-only software programs run with varying success. Heavily protected games may not run at all. Unless you copy the OmniRes program to Accolade's Hard-Ball! program disk (which is *not* recommended), there's no way to run it in monochrome.

Putting monochrome-only software on a color screen works much better. There *isn't* much monochrome-only software around, but I tried the public domain JIL CAD program. When I ran it with Monoware, another public domain program that displays mono-only software on a color screen, it left a fuzzy, muddy impression. The OmniRes display was significantly clearer.

Should you buy OmniRes? Yes, if you own a monochrome monitor and want to run color-only programs such as unprotected games or database files created using dBMaster or BaseTwo. However, if you want to run a color-only game which has a protection scheme that makes the guys at Fort Knox look careless, you'll get unpredictable results. However, the package comes with a list of successfully converted software. And you could phone E. Arthur Brown for updates before you buy.—MARTIN BROWN ■

$34.95, E. Arthur Brown Company, 3404 Pawnee Drive, Alexandria, MN 56308. (612) 762-8847, (612) 763-6393.

Lowest price ever for Antic Disk Subscriptions

just $5 per issue!

SHOPPERS MARKET

SHOPPERS MARKET DISPLAY ADVERTISING

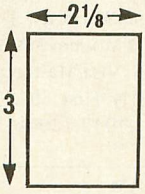

Antic Rates

B/W 1X	450.
B/W 3X	850.
B/W 6X	1525.

Have your ad displayed with other industry advertisers

CONTACT
(415) 957-0886

New! 3-D Graphic WW11 Sea Game

Now play "Destroyer Warship" on your XL/XE Computer System! It is a WWII arcade type Sea Battle against Japan! You are captain and protect Midway Island and the Shipping Lanes! Its a hard war if you can take it! Play it! Be a hero and play "Destroyer Warship"!! * Now Only! $14.95 + 2.95 shipping & handling. (Continental U.S.).
* Requires XL/XE, joysticks & 1050 drive. 64K

New! "Lem Landing Simulator & Fastbudget". Land the LEM on the planets or fiqures your budget! (Order Yours Today!)
* LEM Landing Simulator & Fastbudget
* Now Only $9.95 + $2.95 shipping & handling. (Continental U.S.).
* Requires XL/XE, joystick & 1050 drive. 64K
* Cashier's Check or Money Order only!
* Michigan Residents add 4% Sales Tax.

Send To: IntelaSoft
P.O. Box 102
St. Charles, MI 48655

Prices are subject to change without notice. Due to low prices all sales are final.

TIRED OF TYPING?
BUGGED BY DEBUGGING?

GET *ALL* THE PROGRAMS WITH ANTIC ON DISK!
MORE THAN 40% OFF REGULAR PRICE!
ANTIC'S MAGAZINE DISK ONLY $5.95
(plus 2.00 shipping and handling)
FOR SAME DAY SERVICE CALL
(415) 957-0886 between 8am and 3pm
Ask for the DISK DESK.
Use your Visa or Mastercard.
Or send check or money order to:
ANTIC PUBLISHING
544-2ND ST.
SAN FRANCISCO, CA 94107

Antic Classifieds

SOFTWARE, ETC.

Public Domain Disks ST: $4.00 each, 800/XL/XE: $3.00 each. Call Toll Free or write for FREE Catalog. Please specify computer. Double Sided Disks, Lifetime Warranty, 3 1/2 $1.25, 5 1/4 $.35. Atari SX212 Modem $89.95, Supra 2400 Modem $149.95. Visa/Mastercard welcome. BRE Dept. A, 6210 N. First, Ste. 130, Fresno, CA 93710, (800) 622-7942, (209) 432-2159 in CA. (8/88)

DISK-A-MONTH PROGRAM
Receive the latest/best public domain releases automatically—monthly—for your 8-bit or ST computer. Twelve monthly disks packed with applications, utilities, games, tutorials—all in ARCED format—the most for your money. Subscribers receive extra disks twice each year. Only $39.95 for annual subscription; $3.50 for sample. VISA/MASTERCARD holders call 800-862-2345 (dialtone) then dial "PAT" to subscribe, or send check/moneyorder to PATNOR, POB 370782, El Paso, TX 79937. (8/88)

ATTENTION ATARI XL/XE PROGRAMMERS
Now any BASIC programmer can build and interface to screens that in the past only experts could. The SCREEN GENERATOR enables full screen data entry and display of your custom built screens. Many features. $14.95 or for information write: SYNCSOFT PO Box 5862 Aloha, OR 97006. (8/88)

Public domain software for the 8-bits. Excellent selection. Send $3 for packed demo disk and catalog listing to: AAPDS 6-18th Edgemore, Hutchinson, KS 67502. (8/88)

Try us for your Atari Public Domain software needs. Good prices, fast service, Write for free catalog. Vulcan Software PO Box 692 Manassas, VA 22111-0692. (1/89)

ST PUBLIC DOMAIN SOFTWARE
Library containing over 100 Public Domain programs, Art, Demos, Games, Music, Utilities. At amazing low cost and FREE air mail postage anywhere in the world. Send now for large free catalogue. To:StockSoft, 15 Woodbrooke Rd., Birmingham B30 1UE, England UK. (8/88)

The RAMDISK PROTECTOR. A plug-in module for the 8-bit. Recover from any lock-up or crash. Now $19.95. Send to Logic One PO Box 18123, Cleve. Hts. OH 44118-0123. (8/88)

COMPREHENSIVE COMIC BOOK SYSTEM! ATARI 8-bits, 48-K, disk drive. Excellent manual! $19.95. SASE->More infor. BUECO, 3900 Hampton Dr., Anchorage, AK 99504. (8/88)

ST THIRD DRIVE CABLE
Now with a flick of the switch you can easily change access between your 2nd and 3rd ST drives. Our 6' Third Drive Cable works on all Atari ST systems. Especially useful for 5.25" PC DITTO compatible drives. Send $31.95+$3 shipping to: MARS MERCH., (Fourth Planet Products), 15W615 Diversey, Elmhurst,IL 60126-1257. PH: (312) 530-0988. Dealer enquiries welcome.(9/88)

XL/XE PD CLASSICS. Games, productivity, utilities, communications, more. FREE catalog. HOMEMADE, 6011 Hyde Park Circle, Suite 207Jacksonville, FL 32210.(8/88)

AMAZING ATARI 8-BIT SOFTWARE!!!
Choose from over 240 Public Domain Theme Disks or pick individual programs. Free 55-page Catalog! BELLCOM, Box 1043-A, Peterborough, Ontario, Canada K9J 7A5.(8/88)

Large library of the best public domaian software for the 800/XL/XE. Low prices and fast service. Send SASE for list. C&T Active, Box 893-A, Clinton, OK 73601.(8/88)

GFA BASIC USERS GROUP. Worldwide membership, monthly newsletter with programming tips. Details: Send large SASE. RASCOM, 22128 Newkirk Ave., Carson, CA 90745.(8/88)

DEVOTED to playful connections of computers and math. Featuring programming, fun, challenges, humor, card tricks, and more. $24 annual, eight issues. REC Newsletter, 129 Carol Dr., Clarks Summit, PA 18411.(8/88)

$$$WIN with Thoroughbred/Harness, Greyhound Handicapping Software. . .$52.95. Football,Baseball, Basketball Handicapping Software. . . $52.95 each. Software Exchange, Box 5382-AN, W. Bloomfield, MI 48033. Free information. (313) 626-7208. VISA/MC. Orders: 1-800-527-9467.(8/88)

SPHERE of INTERNMENT-Largescale adventure with many castles, villages, dungeons, etc., to explore. Can you save Irata from Vaol? With map $25 postpaid. 25 new double-sided, double-density disks $15 postpaid. For 8-bit. F.H.S., Rt. 1, Carlstad, MN 56732, (218) 436-2835.(8/88)

C-64 MIDI SOFTWARE- public domain collection- CZ Librarian-editor+200 patches-Terminal- Monitor- Printer Song player- more! Any interface- documented- $7.50- INNOCEPT Box 277, Jacksonville, OR 97530. (8/88)

ACCESSORIES

MIDI Music? We've got instantmod for CZ101/1000; MIDI thru Box, MIDI Switcher. Quality, low prices. Blacet research, 18405 OMRR, Guerneville, CA 95446.(8/88)

MIDI ACCESSORY PLANS- 4x4 or 8x8 patchbays plus 1x4 splitter and muting footswitch. 18 pgs circuits, drawings, data! $7.50- INNOCEPT Box 277, Jacksonvile , OR 97530. (8/88)

Advertising Sales

Advertising Sales Director
John Taggart
Antic Magazine
544 Second Street
San Francisco, CA 94107
(415) 957-0886

Address all advertising materials to:
DEBRA K. STELLA
Advertising Production Coordinator
Antic Magazine
544 Second Street
San Francisco, CA 94107

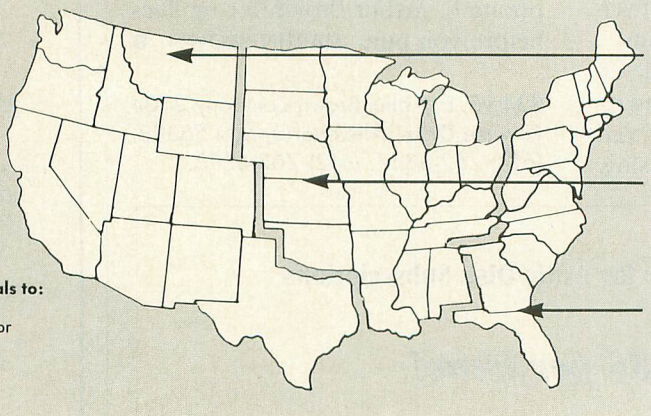

Phoebe Thompson Associates
15640 Gardenia Way
Los Gatos, CA 95030
PHOEBE THOMPSON
408-356-4994

The Pattis Group
4761 W. Touhy Ave.
Lincolnwood, IL 60646
MICHAEL MOONEY
312-679-1100

Garland Associates
10 Industrial Park Rd.
Hingham, MA 02043
JOHN A. GARLAND
617-749-5852

Advertisers List

Be sure to mention ANTIC when contacting these advertisers—all of whom support the Atari 8 bit and ST computer.
This list is provided as a courtesy to our advertisers. ANTIC does not guarantee accuracy or comprehensiveness.

	PAGE NO.
ALPHA SYSTEMS	19
AMERICAN TECHNAVISION	1
ANTIC-BACK ISSUES	18
ANTIC-SUBSCRIPTION	16
B&C COMPUTERVISIONS	5
COMPUSERVE	65
COMPUTABILITY	14,15
COMPUTER MAIL ORDER	12,13
COMPUTER REPEATS	59
COMPUTER SOFTWARE SERVICES	2
HARTECH USA	47
INTELASOFT	61
LYCO COMPUTER	IFC
LYCO COMPUTER	6,7
MICROMISER SOFTWARE	17
MICROTYME	10
PROCO PRODUCTS	59
PSYGNOSIS	BC
SOFTWARE DISCOUNTERS OF AMERICA	58
START	48
TWENTYFIFTH CENTURY	28

Advertising Deadlines

October 1988

Insertion Orders: June 30
Artwork: July 7
On Sale: Last week of August

November 1988

Insertion Orders: August 2
Artwork: August 9
On Sale: Last week of September

December 1988

Insertion Orders: September 1
Artwork: September 9
On Sale: Last week of October

New!

An Ad In Antic Reaches More Than 100,000 Serious Atari Users.

Classifieds

BUY-SELL-TRADE-SWAP IN THE CLASSIES

Antic Classifieds

Karen Gordon, Advertising Sales Coordinator
544 Second Street, San Francisco, CA 94107
Telephone (415) 957-0886

Name _____ Company _____

Address _____ Phone _____

City/State/Zip _____

MasterCard/Visa Number _____ Expiration Date _____

Signature _____ Issue(s) Ad To Appear _____

Enclosed is my payment for $ _____.

RATE: $1.00 PER WORD—twenty (20) word minimum.
BOLDFACE: Add $7.50 per line for boldface words or add $40.00 for the entire ad set in boldface (any number of lines).
STARS: Add $6.50 for one (1) line of six (6) stars ★★★★★★ at top of ad.
TERMS: Prepayment is required. Check, Money Order, Visa or MasterCard is accepted. Make check payable to Antic Publishing.
FORMS: Ads are subject to publisher's approval and **MUST BE TYPED.** Please underline words to be set in boldface.
GENERAL INFORMATION: Advertisers using Post Office Box numbers in their ads must supply permanent address and telephone numbers. Ad will appear in the next available issue after receipt unless otherwise specified.
DEADLINE: 90 days prior to cover date (e.g., September 1988 closes June 1, 1988—September issue on sale August 1, 1988).
Clip this coupon, attach to typewritten copy and send with remittance to address above.
HANDWRITTEN COPY WILL NOT BE ACCEPTED.

Tech Tips

WINDOW OPENER

This tip comes from *Antic* Technical and Online Editor Charles Jackson. Window Opener is a short, simple demonstration of a useful method for controlling text windows in BASIC. When RUN, the program draws an attractive moire pattern in Graphics 8. Afterwards, press [D] to bring up the text window *without* clearing your screen. Press [K] to remove the text window and restore the underlying graphic.

The trick is in the Graphics command. Add a 32 to the Graphics mode number to add a text window to your screen (see line 200). Add a 48 to the mode number to remove the window and restore your screen (see line 110).

```
GC 10 REM TYPE A 'D' TO DISPLAY THE TEXT
   WINDOW
OO 20 REM TYPE A 'K' TO KILL IT
BT 30 GRAPHICS 8+16:POKE 710,0
YW 40 COLOR 1
OH 50 FOR X=0 TO 319 STEP 5:PLOT 0,0:DRAW
   TO X,191:NEXT X
IG 60 FOR X=191 TO 0 STEP -5:PLOT 0,0:DRA
   WTO 319,X:NEXT X
NP 70 FOR X=0 TO 319 STEP 13:PLOT 0,191:D
   RAWTO X,0:NEXT X
YO 80 FOR X=0 TO 191 STEP 13:PLOT 0,191:D
   RAWTO 319,X:NEXT X
VV 90 IF PEEK(764)=255 THEN 90
LJ 100 IF PEEK(764)=58 THEN GOSUB 200
MX 110 IF PEEK(764)=5 THEN POKE 559,0:GRA
   PHICS 8+48:POKE 710,0:POKE 559,34:POKE
    764,255
IG 120 FOR Y=1 TO 100:NEXT Y:GOTO 90
MB 200 POKE 559,0:GRAPHICS 8+32:POKE 710,
   0:POKE 752,1:? "  Type a 'K' to KILL t
   his window."
FC 210 POKE 559,34:POKE 764,255:RETURN
```

Antic pays $25 for every original and exclusive Tech Tip submission that we publish. Send your 8-bit or ST disk and printout to: Antic Tech Tips, 544 Second Street, San Francisco, CA 94107. Tech Tips welcomes very short programs that demonstrate the Atari's powers, simple hardware modifications, or useful macros for popular software.

PARTIAL SCREEN CLEAR

Robby Chavers of Tampa, Florida, contributed this little program that lets you choose any point on a Graphics 0 screen and clear all the screen area below it, leaving the remainder intact.

This program fools BASIC into thinking that the screen position was moved down by changing the values in memory locations 88 and 89. To change the number of screen lines you *don't* want to clear, change the value of LINE in line 120 to any number up to 23.

```
100 POKE 82,0:? CHR$(125);
110 FOR P=0 TO 340:? P;:NEXT P
120 LINE=18:GOSUB 1000
130 END
1000 C=PEEK(88):D=PEEK(89)
1005 ADD=C+D*256+LINE*40
1010 A=INT(ADD/256):B=ADD-A*256
1020 POKE 88,B:POKE 89,A:? CHR$(125)
1030 POKE 88,C:POKE 89,D
1040 POSITION 0,LINE:RETURN
```

FAST CURSOR XL/XE

*Fast Cursor comes from Trevor Maingot of Ventura, California. Cursor speed is controlled in memory location 730, which normally has a value of 6. This program stores a 2 in location 730, thus greatly increasing cursor speed. NOTE: Fast Cursor **doesn't** work on the Atari 800 or 400 models.*

When you see the onscreen message saying that the Fast Cursor routine is installed, press [RESET] to activate it. Now the only way to get rid of Fast Cursor is to turn the computer off.

```
10 FOR I=260 TO 277:READ A:POKE I,A:NEXT I
12 ? "FAST CURSOR INSTALLED, PRESS RESET, THEN TYPE'NEW'AND
   GO ABOUT YOUR BUSINESS"
15 X=USR(260)
16 END
20 DATA 169,2,141,218,2,169,4,133,2,169,1,133,3,169,3,133,9,96
```

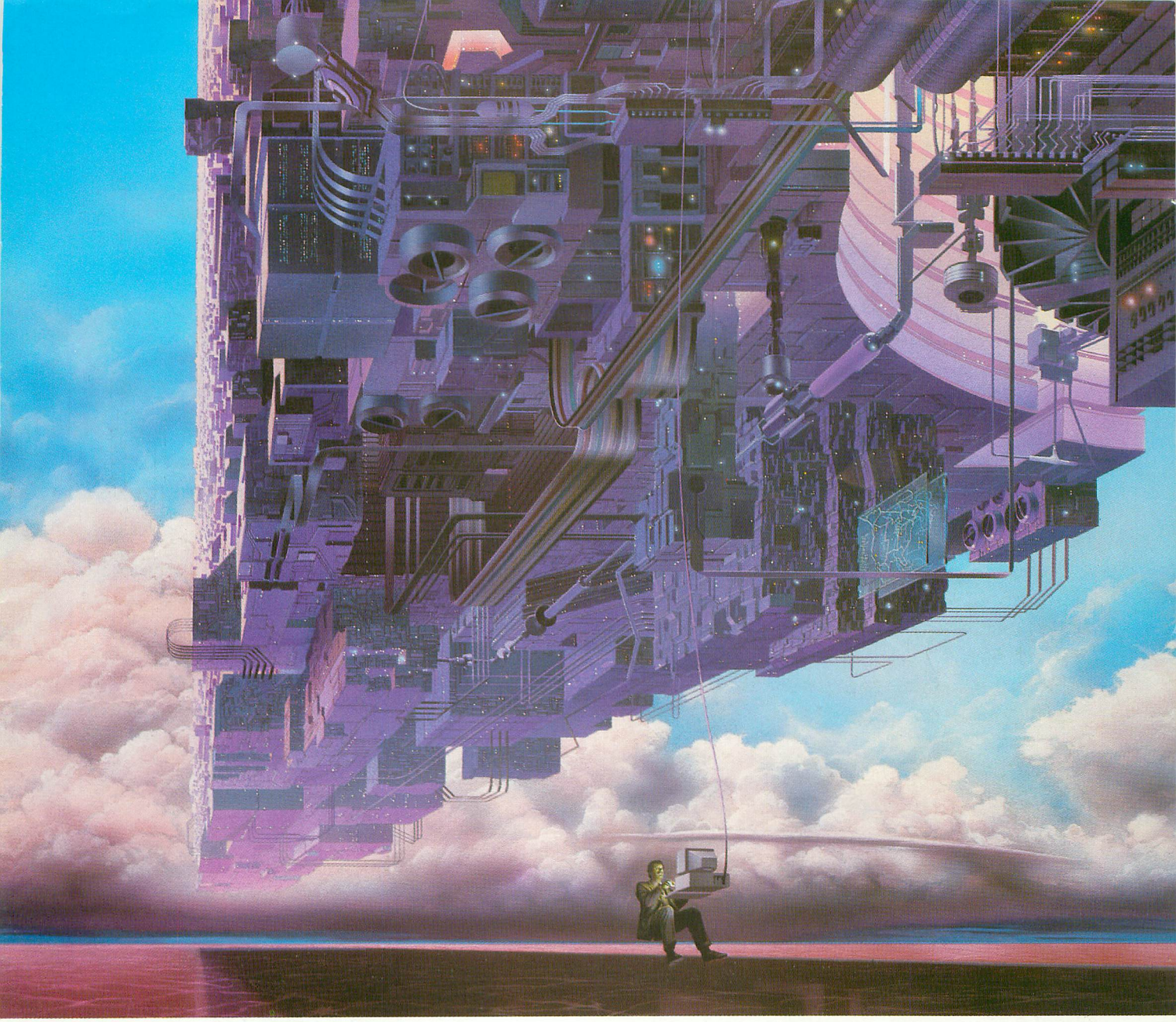

CONNECT YOUR COMPUTER TO A HIGHER INTELLIGENCE.

CompuServe's reference databases make you more productive, competitive, and better informed.

Remember the last time you tried to get your hands on hard-to-find facts? In a magazine article you read a year ago. In a news report you never saw. Or in a table of data you didn't know existed.

Imagine those facts just a few keystrokes away on your personal computer. Through CompuServe.

Your personal research center.

Save hours of research by going straight to the reference information you need in seconds.

Access thousands of sources of information in the areas of business, finance, medicine, education, demographics, science, law, news, popular entertainment, and sports.

What you know can help you.

Research an industry or company through articles, financial statements, and other sources. Analyze an investment. Assist in a job search. Follow market competition. Investigate a business opportunity.

Check characteristics such as age, income, and occupation in any U.S. community. For a geography report, a business plan, or a family move.

All you need to access CompuServe's unlimited world of information is a modem and just about any personal computer. Visit your computer dealer today. To order direct, or for more information, call or write:

CompuServe®

Information Services, P.O. Box 20212
5000 Arlington Centre Blvd., Columbus, OH 43220
800-848-8199
In Ohio and Canada, call 614 457-0802
An H&R Block Company

OBLITERATOR

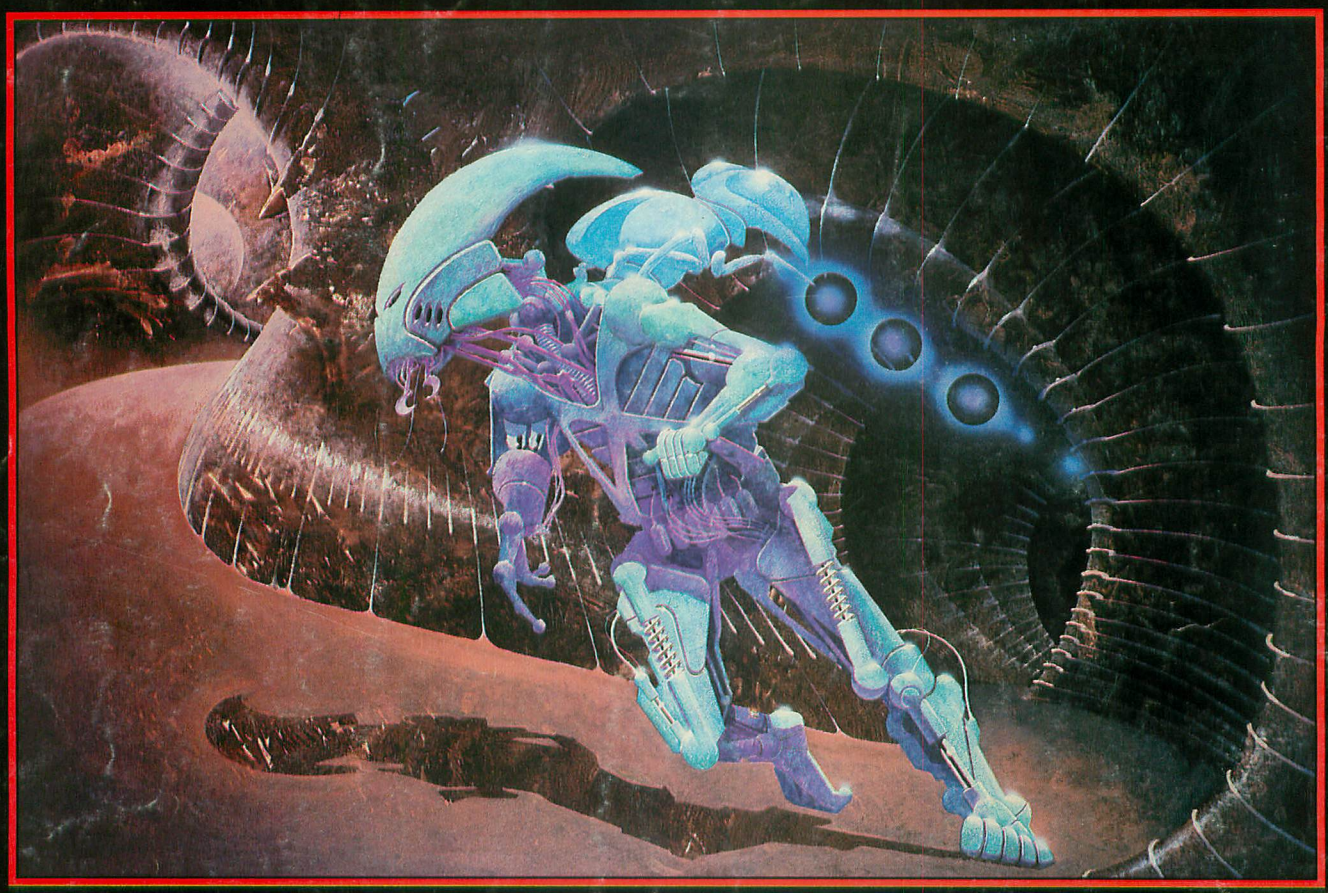

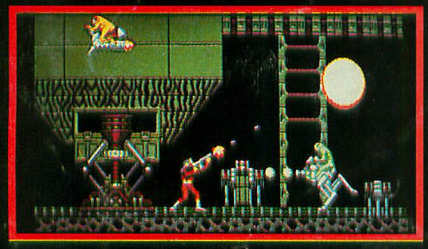

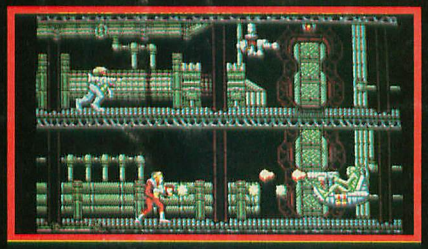

OBLITERATOR

Obliterator is a new and very exciting product from Psygnosis, which takes full advantage of the features of the Commodore Amiga and Atari ST, whilst supporting the full range of 68000, 68010 and 68020 processors.

When compared to Psygnosis's previously released animated graphic adventure - Barbarian, the player will find over 100 separate locations within the products three-dimensional play-field. The effect of the detail and complexity of the graphics must be seen to be fully appreciated.

Two other features which Psygnosis have added to this product are a "Save Game" facility and stunning music and amazing sound effects.

All this should combine to make for yet another award winning product from Psygnosis.

OBLITERATOR — $39.95

Other Psygnosis Titles

Terrorpods	— $39.95
Barbarian	— $39.95
Deep Space	— $39.95
Arena	— $39.95

All available for 512K Colour, Atari ST, Commodore Amiga.

PSYGNOSIS
1st Floor Port of Liverpool Bldg.
Pier Head,
Liverpool.
L3 1BY.
United Kingdom.
Tel. No. 011 44 51 236 8818
Fax. No. 011 44 51 207 4498

PSYGNOSIS