

\$12.95
DISK
INCLUDED

Antic[®]

The **ATARI[®]** Resource

MAY 1987 VOLUME 6, NUMBER 1

Celebrate Antic's Fifth Anniversary

**Advance Look at New
Atari Computers and
Laser Printer**

Antic Awards '87

Poker Slot Machine

**Rogue—first time
on 8-bit**

Reviews

Cardiac Arrest

Fast BASIC

**Wargame Construction
Set**

**Inside:
7 Type-In Programs
(Including 1 ST program)**



Atari Mega ST, Atari PC



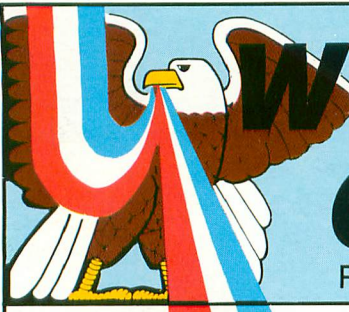

WHITE HOUSE COMPUTER

P.O. BOX 4025 • WILLIAMSPORT, PA 17701

Free shipping
on all Visa,
MasterCard and
cash orders
over \$50 in
continental
U.S.A.

— COMPUTERS —

800 XL	\$ 79
65 XE	89
130 XE	139
520 ST Mono	CALL
520 ST RGB	CALL
1040 ST MON	CALL
1040 ST RGB	CALL

— MONITORS —

AMDEK	
300G	\$117
300A	127
ATARI	
SM124	\$169
SC1224	325
MULTI TECH	
13" Color W/Cable	\$165
THOMSON	
CM365 Color/RGB/Green W/Cable	\$269
MAGNAVOX	
Green	\$ 75
Amber	85
GOLDSTAR	
2015G TTL/Green	\$ 99
2015A TTL/Amber	99
4035 13" 40/C/M/ Color/RGB	285
4015 13" 40/80 C/M/ Color/RGB	325
SANYO	
DMC5500 Color	\$169

— PRINTERS —

STAR MICRONICS	
NP-10 100 CPS/NLQ30	\$179
NX-10	225
NX-10C	235
NX-15	350
Powertype	179
ND-15	445
NR-15	540
NB-15	999
PANASONIC	
1080	\$209
1080I	220
1091	275
1092	300
3131	259
3151	CALL
1592	CALL
SEIKOSHA	
SP1000VC	\$169
SP1000A	185
MP1300A 300 CPS/Color/NLQ	625
OKIDATA	
Okimate 10	\$175
Okimate 20	200
182	219
JUKI	
6100	\$450
6300	785
6500	995
5510C Color/Printer	465

— PAPER —

WHITE 20 LB. LASER EDGE	
2,500 Sheets	\$ 26
1,000 Sheets	16
500 Sheets	11
ASSORTED PASTELS LASER EDGE	
2,500 Sheets	\$ 44
1,000 Sheets	26
500 Sheets	16
1,000 Mailing Labels	9

— DISK DRIVES —

1050	\$142
Happy 1050	285
Happy Enhancer	125
Indus GT	185
SF 314	210
SF 354	129
US Doubler	48

— DISKETTES —

FUJI 3 1/2	
SS/DD	\$ 16
DS/DD	23
TDK 3 1/2	
SS/DD	\$ 14
DS/DD	21
FUJI 5 1/4	
SS/DD	\$ 10
DS/DD	13
TDK 5 1/4	
SS/DD	\$ 10
DS/DD	13
3M	
SS/DD/W/FIF 15 Holder	\$ 10

— SOFTWARE —

8-BIT BATTERIES INCLUDED	
Paper Clip With Spell	\$ 41
Home Pak	29
BRODERBUND	
Bank Street Writer	\$ 31
Karateka	18
Lode Runner	22
Print Shop	28
Print Shop Companion	22
Graphics Library 1, 2 or 3 (Each)	15
Synfile	31
Syncalc	31
Syncalc Template	14
ELECTRONIC ARTS	
Chessmaster 2000	\$ 25
Movie Maker	22
Music Construction Set	13
One on One	13
Pinball Construction Set	13
Racing Destruction Set	13
Ultima I	22
Ultima III	33
Ultima IV	38

520 ST — SOFTWARE —

16-Bit BATTERIES INCLUDED	
Degas	\$ 25
Degas Elite	54
Paper Clip Elite	64
Thunder	26
ACTIVISION	
Borrowed Time	\$ 31
Music Studio	39
ACCESS	
Leader Board	\$ 25
Tournament Disk	15
ACCOLADE	
Mean 18	\$ 26
ELECTRONIC ARTS	
Chessmaster 2000	\$ 30
EPYX	
Championship Wrestling	\$ 27
Winter Games	27
World Games	27
FIREBIRD	
Pawn	\$ 28
Star Glider	28
FTL	
Sun Dog	\$ 25
INFOCOM	
Leather Goddesses of Phobos	\$ 26
UNICORN	
Final Word	\$ 99
Hex	24
P.C. Intercom	69
MARK WILLIAMS	
Mark Williams-C	\$129
MICROPROSE	
Silent Service	\$ 25
F-15 Strike Eagle	25
PHILON	
Basic M Compiler	\$ 89
"C" Compiler	110
Cobol Compiler	200
Fortran Compiler	200
SIERRA ON LINE	
King's Quest	\$ 30
King's Quest II	30
King's Quest III	30
SOFTLAW	
VIP Lite	\$ 99
VIP Professional	175
SPECTRUM HOLOBYTE	
Gato	\$ 34
SUBLOGIC	
Flight Simulator	\$ 36
TIMWORKS	
Data Manager ST	\$ 56
Swift Calc ST	56
Wordwriter ST	56
UNISON	
Printmaster	\$ 27
Art Gallery I	21
Art Gallery II	21

**ORDER TOLL FREE
1-800-351-3442**

VISA 4%, MASTERCARD 4%, AMERICAN EXPRESS 5%

**CUSTOMER SERVICE AND PA RESIDENTS
CALL 1-717-322-7700**

Ordering and Terms:
Place orders Mon.-Fri. 9 am-6 pm. Customer service calls taken Mon.-Fri. 10 am-4 pm. No deposit on C.O.D. orders. Free freight on all prepaid cash orders over \$300 in the continental U.S.A. APO and FPO orders add \$5 per hundred. Priority mail add \$10 per hundred. All foreign orders add 8% for shipping. UPS shipping add \$4 per hundred East coast, \$5 per hundred West coast. PA residents add 6% sales tax. Free shipping for PA residents. Orders by company and personal checks held three (3) weeks. Defective products require prior return authorization. Defective products will be replaced or repaired according to warranty. No used or reconditioned products sold. Prices and availability are subject to change without notice. No cash refunds.

— INTERFACES —

MPP 1150	\$ 45
PR Connection	63
PR Modem Cable	11
PR Printer Cable	11
Xatec	39
Micro Stuffer 64K Buffer	69
520ST/IBM Printer Cable	11

— MODEMS —

XMM 301	\$ 39
MPP 1000E	39
MPP 1200AT	150
MPP 1200ST	150
Avatex 1200	95
Avatex 1200HC	130
Smart Team 300/1200	140
Compuserve Starter Kit	20

— ACCESS —

Font File, 50 Holders	\$ 6
Disk Notcher	4
Dust Covers	CALL
Ribbons Black/Color	CALL
Epyx 5000J Joystick	14
Puttis Joystick	7
Wico Joystick	CALL

EPYX	
Summer Games	\$ 24
World Karate Championship	20
ICD	
R Time 8 Cartridge	\$ 50
Rambo XL	36
US Doubler	49
INFOCOM	
Leather Goddesses of Phobos	\$ 26
Moon Mist	26
MICROPROSE	
Conflict in Vietnam	\$ 23
Crusade in Europe	24
F-15 Strike Eagle	21
Kennedy Approach	21
Silent Service	21
Top Gunner Series	18
OSS	
Action	\$ 48
Basic XE	48
Basic XL	38
Mac 65	48
Tool Kits	18
SUBLOGIC	
Flight Simulator II	\$ 31
Night Mission Pinball	21
Scenery Disk	14
ATARI	
Atari Writer +	\$ 32

ATARI

STARWARS™

VICTORY IS YOURS!

BUT IT WASN'T EASY...



THE CHALLENGE: You have just seated yourself in an ultra-sleek intergalactic space fighter. Red Alert! Your craft is catapulted out through the launch bay doors into an ultra-hostile environment. **YOUR MISSION:** Survive the onslaught of robot drones, ground attack craft, and enemy fighters through ten fantastic sequences of escalating danger. Withstanding this, you must enter the Starbase Trench, fly through its tunnels, avoid all barriers, and destroy the Starbase Power Generator—provided your ship has enough energy remaining! **THE RESULT:** A masterpiece of 3-dimensional graphics, awesome sound effects, intense drama, and treachery at every turn.

Another great game from the makers of the smash hit **HARRIER STRIKE MISSION!**™



Miles ahead of the pack.

Miles Computing, Inc.

7741 Alabama Avenue
Suite 2

Canoga Park, California 91304
(818) 341-1411

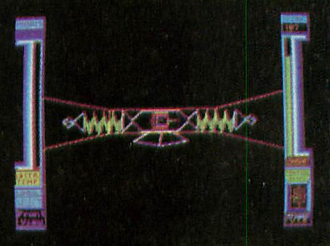
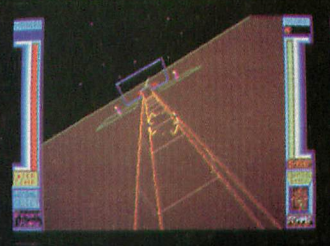
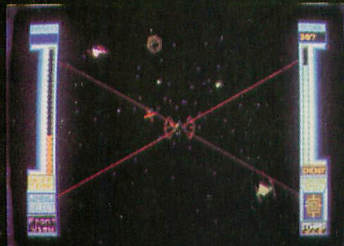

CIRCLE 045 ON READER SERVICE CARD

NOT ALL MAIL ORDER FIRMS ARE CREATED EQUAL



Panasonic
Industrial Company

\$195



NX-10

Dot Matrix Printer
120 cps Draft - 30 cps NLQ
EXCELLENT FOR IBM AND EPSON

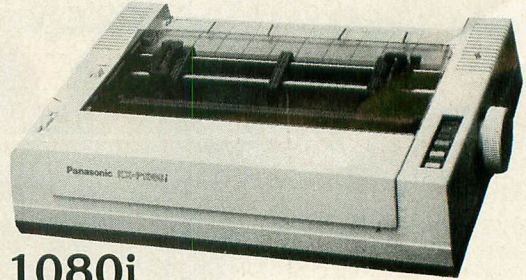

1080i

Dot Matrix Printer **\$195**
120 cps Draft - 24 cps NLQ
Word Process • Friction Feed

ATARI HARDWARE

- XM-301 MODEM.....\$42.95**
- SF 314 DRIVE.....\$219.95**
- SF 354 DRIVE.....\$129.95**
- 1050 DRIVE**
- (XE, XL, SERIES).....\$139.95**
- SHD 204 20 MEG\$579.95**
- 130XE\$139.95**
- 65XE.....\$99.95**
- 520 ST MONO.....\$515.95**
- 1040ST\$CALL**

5 1/4 & 3.5 DISKETTES

- | | |
|------------------------|----------------------|
| 5 1/4 DISKETTES | 3.5 DISKETTES |
| MAXELL | 3M |
| SSDD 9.99 | SSDD 16.99 |
| DSDD 12.99 | DSDD 23.99 |
| BONUS | MAXELL |
| SSDD 6.99 | SSDD 15.99 |
| DSDD 7.50 | DSDD 21.99 |
| SKC | VERBATIM |
| SSDD 8.50 | SSDD 16.99 |
| DSDD 9.50 | DSDD 24.99 |
| DSHD 18.95 | SKC |
| VERBATIM | SSDD 14.99 |
| SSDD 9.99 | DSDD 16.99 |
| DSDD 12.99 | |

Call for generic diskette pricing!

CALL TOLL FREE 1-800-233-8760

IN PA 717-494-1030

CUSTOMER SERVICE 717-494-1670

or send to
Lyc0 Computer
P.O. Box 5088
Jersey Shore, PA
17740

HOURS

Mon-Thur 9 AM-8 PM
Fri 9 AM-6 PM
Sat 10 AM-6 PM



Risk Free Policy

In-stock items shipped within 24 hrs of order. No deposit on C.O.D. orders. Free shipping on prepaid cash orders within the continental U.S. Volume discounts available. PA residents add sales tax. APO, FPO and international orders add \$5.00 plus 3% for priority mail. Advertised prices show 4% discount for cash, add 4% for MasterCard and VISA. Personal checks require 4 weeks clearance before shipping. We cannot guarantee compatibility. We only ship factory fresh merchandise. Ask about UPS Blue and red label shipping. All merchandise carried under manufacturer's warranty. Return restriction applicable. Return authorization required. All items subject to change without notice.

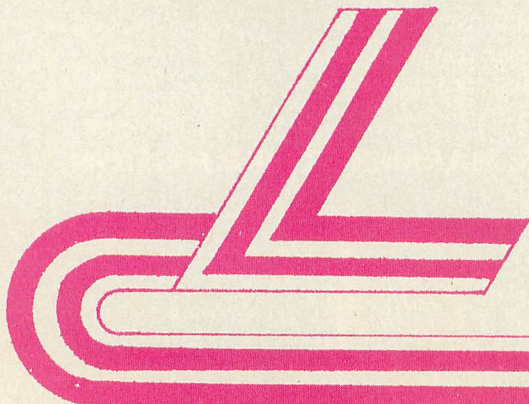

LYCO
COMPUTER
Marketing & Consultants, Inc.

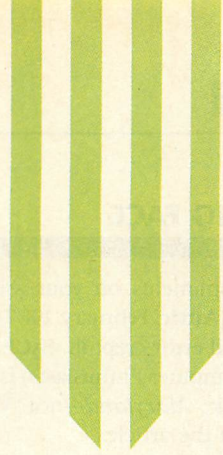

Antic Awards 13



Atari's New Computers. 22



Game of the Month. 30

Antic—The Atari Resource is published twelve times per year by Antic Publishing. Editorial offices are located 544 Second Street, San Francisco, CA 94107. ISSN 0745-2527. Second Class Postage paid at San Francisco, California and additional mailing offices. POSTMASTER: Send address change to **Antic**, P.O. Box 1919, Marion, OH 43306.

FEATURES

ANTIC AWARDS '87 by Nat Friedland 13
2nd Annual Atarian Honors

ATARI'S NEW COMPUTERS by Jon Bell 22
Triple-header at '87 Winter CES

SOUND STICK by Wendell Mollycheck 41
Edit sounds with your joystick **TYPE-IN SOFTWARE**

WORDS ARE FUN 42
By Chet Walters
500-Sector Disk Bonus

DOT-HOPPER by Douglas Skrecky 43
Fast, easy fractal displays **TYPE-IN SOFTWARE**

DEPARTMENTS

GAME OF THE MONTH
A-ROGUE by Robert Jung 30
8-bit gets classic mainframe dungeon adventure **TYPE-IN SOFTWARE**

BONUS GAME:
POKER MACHINE by Joe McManus 35
Las Vegas on your Atari **TYPE-IN SOFTWARE**

STARTING OUT
NEW OWNERS COLUMN by David Plotkin 37
Lesson 14: Sound **TYPE-IN SOFTWARE**

COMMUNICATIONS
TREASURE-MAPPING THE NEW ANTIC ONLINE 44
by Charles Jackson
GO ANT-2550 to download software

SOFTWARE LIBRARY

TYPE-IN LISTINGS SECTION 73

ST RESOURCE

ANTIC TOWERS by Paul Pratt and Stephen Everman 57
An 8-bit classic comes to the ST **TYPE-IN SOFTWARE**

ST REVIEWS 63

ST PRODUCT NEWS 69

COMPUTER CONCEPTS' FAST BASIC by David Plotkin 70
The first ST cartridge BASIC

I/O BOARD	6	SHOPPERS MARKET	92
PRODUCT REVIEWS	47	ADVERTISERS LIST	96
NEW PRODUCTS	52	TECH TIPS	98

Antic

The ATARI Resource

Publisher
James Capparell

Editorial

DeWitt Robbeloth, Executive Editor; Nat Friedland, Editor; Charles Jackson, Technical and Online Editor; Gregg Pearlman, Assistant Editor; Heidi Brumbaugh, Editorial Assistant; Bill Marquardt, Technical Assistant. ST Resource: Jon Bell, Editor; Patrick Bass, Technical Editor.

Contributing Editors

Ian Chadwick, David Plotkin, David Small.

Art

Claudia Steenberg-Majewski, Art Director; Gregory Silva, Assistant Art Director; Jim Warner, Design/Production Assistant; Katherine Murphy, Ad Production Coordinator; Julianne Osoke, Collateral Printing Coordinator; Mary Rhomberg Lavery, Max Seabaugh, Michael Allen, Contributing Artists; Terrific Graphics, Typesetting.

Cover Art: Rick Der

Circulation

Margot Olmstead, Manager; Dixie Nicholas, Subscription Coordinator; Eric Gupton, Distribution Coordinator.

Administration

John Cady, Controller; Lorene Kaatz, Credit Mgr; Brenda Oliver, Collections; Fidez Bituin, A/R; Lydia Chee, Bookkeeper; Mike Carosella, Retail Order Processing; Budiman Goutama, Cecilia Calara, Catalog Order Processing; Griselda Lopez, C/R; Evelyn Heinzman, A/P; Aurora Mahoney, Sec.; Susan Allison, Administrative Secretary; Tina Latham, Receptionist.

Marketing

Gary Yost, Director; Jack Powell, Product Development Manager; Lisa Wehrer, Consumer Service Manager; Brian Sarrazin, Sales Manager; Ken Warner, Tom Chandler, Account Representatives; Pamela Grady, Customer Service Coordinator; Scot Tumlin, Technical Support; Dennis Swan, Fulfillment Coordinator.

Advertising Sales

John Taggart, Director
(For Area Sales Representatives, see page 84.)

General Offices

& Catalog Customer Service

(415) 957-0886

Antic, 544 Second Street
San Francisco, CA 94107

Subscription Customer Service

(614) 383-3141

Antic, P.O. Box 1919, Marion, OH 43306

Credit Card Subscriptions & Catalog Orders

(800) 443-0100 ext. 133

(Continental U.S. & Hawaii)

May 1987, Volume 6, Number 1

Subscriptions: One year (12 issues) \$28. Canada and Mexico add \$8, other foreign add \$12. Action Edition (12 issues with disks) \$99.95, all foreign add \$25. (California residents add 6½% sales tax for disk subscriptions.)

Editorial submissions should include text and program listings on disk and paper. Submissions will be returned if stamped, self-addressed mailer is supplied. Antic assumes no responsibility for unsolicited editorial material.

No part of this publication may be reproduced, stored in a retrieval system, or transmitted, in any form or by any means, electronic, mechanical, photocopying, recording, or otherwise, without the prior written permission of the publisher.

Antic is an independent periodical not affiliated in any way with Atari Corp. Atari is a trademark of Atari Corp. All references to Atari products are trademarked and should be so noted.

Antic is a registered trademark
of Antic Publishing, Inc.

An Information Technology Company

Copyright ©1987 by Antic Publishing.

All Rights Reserved. Printed in USA.

I/O Board

READER CARDS

Thanks, **Antic**, for providing Reader Service cards that help us smaller advertisers reach seriously interested Atari owners with more detailed product information—possibly saving your readers many long-distance calls.

However, please let your readers know that the time lag between mailing the response card and receiving a response from the manufacturer may take well over a month. Impatient readers often circle an item several times in consecutive months for the same ad. Worse, that person might circle this item in other magazines as well. Repeatedly requesting the same information slows down the process and is unnecessarily costly. By using Reader Service Cards wisely, you can help the manufacturer cut back on expenses and keep software prices down for everybody.

Randy Constan

Elfin Magic Software

CompuServe

ID 73637,317

U-PRINT TO SUPRA

A number of **Antic** readers responded to the February, 1987 I/O Board and 8-bit New Products mentions of the U-Print printer interface from Digital Devices, Inc. There doesn't seem to be a Digital Devices, Inc. anymore. Their number has been disconnected and there's no referral.

However, we have learned that Supra Corp. now owns the rights to the U-Print. Although they have not yet marketed it, they will repair individual units for \$20. Supra is at 1133 Commercial Way, Albany, OR 97321. (503) 967-9075.—ANTIC ED

SYNFILE+ BUG

I set up a short program using SynFile+ for accounts receivable on my Atari 800. To conserve memory, I used only the DATE field as an index. After booting SynFile+, I tried loading my file. Time after time I got an error in either the .TBL, .DO1 or .IDX.

When I called Broderbund, their patient, helpful tech support people informed me of a little-known bug in the DATE field. If it's the only field used, it should be designated as a TEXT field, not a DATE field.

Mike Collins

New Lenox, IL

LOSING FACE

My compliments on your article about WAACE (**Antic**, February 1987). However, one small error crept in. FACE (Frederick Atari Computer Enthusiasts) is located in Frederick, Maryland—not Virginia, as stated in the article.

Mike Kerwin

President, FACE

LE MENU

Is there any way for me to translate the DUP.SYS menu and everything that goes with it into French?

Clement Carboneau
Quebec, Canada

With a little effort, yes. You'll need a sector editing program that can read and write directly to disk. You can use Sherlock 1050 if you own an Atari 1050 disk drive, or Disk Scanner for other drives. Either program is \$19.95 from The Catalog.

Make a disk with only DOS on it and locate the sectors containing the text that appears on the screen. Replace the English words with the French equivalents, being sure to take up the same number of characters.—ANTIC ED

Help!

CASTLE REPLAY

When you try to replay *Castle* (**Antic**, October 1986) a second time, two of the parallelograms are drawn incorrectly and an Error 141 occurs. This problem can be corrected by adding the following line:

```
235 PA=0
```

Rose Mary Goleeek
Columbus, OH

QUATRO

If your *Quatro* game (February 1987) has a skewed playing screen and your joystick doesn't position the playing tiles properly, insert these lines:

```
15 POKE 559,0
```

```
90 POKE 539,34:RESTORE
```

Remember to SAVE a copy of the corrected program before you RUN it.

Help!

ELECTRIC CHARLIE!

I have a problem with *Electric Charlie!* from the February, 1987 issue. When I enter a program with an error in it and then engage Charlie!, I receive an unknown error message with a code of zero and the correct line number. However, it works perfectly when I have a TRAP statement in my program. My computer is an 800XL upgraded to 256K. What is wrong?

Bill Zink

A TRAP statement is required somewhere in your program for Charlie! to do his thing. Our accompanying article should have specified this more clearly.

—ANTIC ED

WP COLUMNS

Your chart in the February, 1987 article *Word Processors: 7 for the 8-bit* shows that LJK's Letter Perfect has a maximum file space of 64.1K on the 130XE. However, when I called LJK, they said there is no special version of Letter Perfect, nor do they plan to create one. What did you mean in your chart?

Dan Hite
La Palma, CA

In the row labeled "Extra XE File Size," the entries "Uses RAMdisk" and "64.1K" each should have been moved one column to the left. That is, First XLEnt, not PaperClip, uses the RAMdisk. PaperClip, not Letter Perfect, has that 64.1K maximum file size.—ANTIC ED

TODAY'S ATARI

A couple of wrong years somehow got into *Today's Atari Corp.* (March 1986). The Jack Tramiel team took over Atari in June 1984 and held their first press conference in November 1984.

Antic welcomes your feedback, but we regret that the large volume of mail makes it impossible for the Editors to reply to everyone. Although we do respond to as much reader correspondence as time permits, our highest priority must be to publish I/O answers to questions that are meaningful to a substantial number of readers.

Send letters to: Antic I/O Board, 544 Second Street, San Francisco, CA 94107.



READING IS NO LONGER A SPECTATOR SPORT.

If you think interacting with a publication means turning pages, we invite you to discover something altogether different. A brand new publication on disk.

Like a magazine, it comes out bi-monthly and it's filled with everything from editorials and fiction to reviews and humor. But unlike a magazine, it lets you talk back.

You can influence the outcome of stories. Demonstrate new software products. Or tackle a brainteaser. There's something for everyone. From the novice to the experienced user.

Never before has a publication come to life with such animation, color and sound. We call it Aladdin. You'll call it magic. Available for Atari and Amiga Computers.

To get your hands on a copy, call collect 214-788-4441 for the dealer nearest you.

The New
Aladdin

CIRCLE 016 ON READER SERVICE CARD

COPY II[®] ST



BACKUP PROTECTED SOFTWARE FAST.

From the team who brought you COPY II PLUS (Apple), COPY II PC (IBM) and COPY II MAC (Macintosh) comes a revolutionary new copy program for the Atari 520 and 1040 ST computers.

COPY II ST copies many protected programs automatically.

- Supports single and double sided drives.
- Includes a sector-based copier for fast, reliable copies of unprotected disks.
- Includes a bit copy mode for protected disks.

Requires an Atari 520 or 1040 ST computer with one or two drives.

Call 503/244-5782, M—F, 8—5 (West Coast time) with your   in hand. Or send a check for \$39.95 U.S. plus \$3 s/h, \$8 overseas.

\$39.95

Central Point Software, Inc.
9700 S.W. Capitol Hwy. #100
Portland, OR 97219

Central Point
Software
INCORPORATED

*Backup utilities also available for the IBM, Apple II, Macintosh and Commodore 64.
This product is provided for the purpose of enabling you to make archival copies only.*

CIRCLE 010 ON READER SERVICE CARD

THESE TWO WARGAMES CAN KEEP YOU HAPPY.

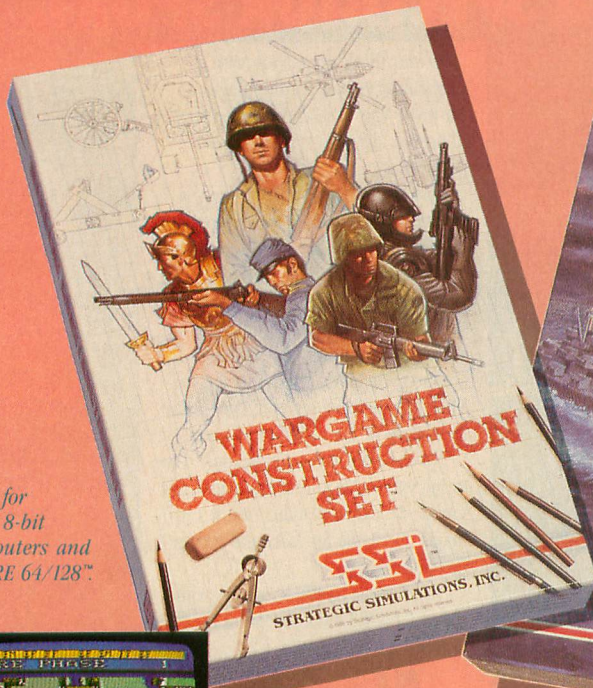

On diskette for
48K ATARI® 8-bit
Home Computers and
COMMODORE 64/128™.
\$29.95

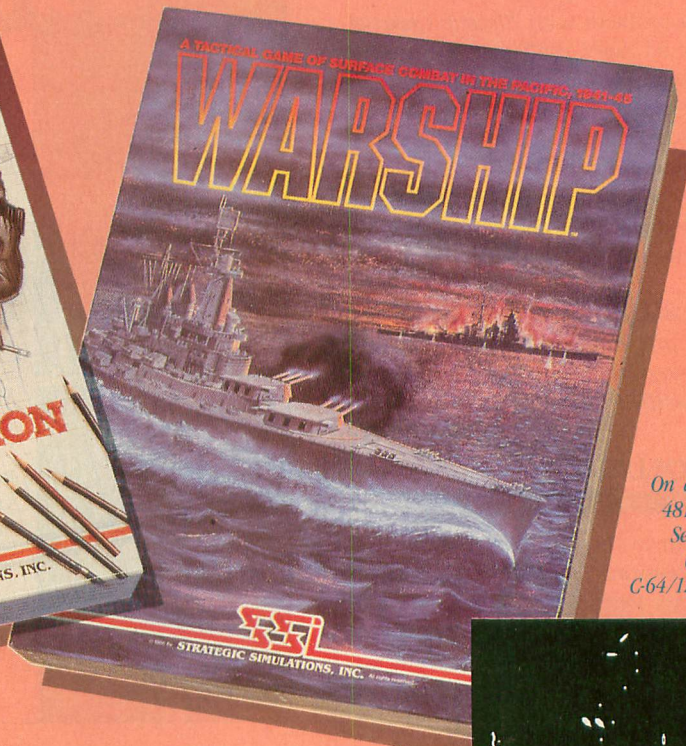

On diskette for
48K APPLE® II
Series, ATARI
(8-bit) and
C-64/128. \$59.95



FOREVER.

Forever is a *long* time. And that's about how long these two extraordinary wargames can keep you entertained. How? By letting you create an infinite number of scenarios, they literally provide you with an endless supply of different games.

WARGAME CONSTRUCTION SET™ allows you to design your own wargames, draw your own battlemaps, and create soldiers and scenarios that are limited only by your imagination. You can choose four levels of scale, from tactical man-to-man combat to large-scale strategic campaigns. Endow your fighting men and machines with such attributes as unit type, weapon type and firepower, movement and strength points.

This refreshingly different game gives you the unique opportunity to create battles from *any* period in military history, from Ancient

wars with spears and catapults to modern conflicts using advanced missiles and tanks. You can also engage in sword-and-sorcery fantasy adventures or fight science-fiction battles.

If you don't want to make up your own scenarios, we've provided eight ready-to-play games (five solitaire, three 2-player). And even these can be modified if you want!

WARSHIP™ is the ultimate tactical game of naval surface combat in the Pacific, from 1941 to 1945. You can re-enact actual battles using real ships fighting under historical conditions, or create an unlimited number of hypothetical surface battles by modifying ship data and drawing your own maps.

Choose from 79 classes of war-

ships from the Allied and Japanese fleet of battleships, cruisers, destroyers and transports. Each ship comes historically rated for a host of specifications, all of which can be altered to suit your liking.

Whether you play the scenarios we've provided or create your own, you are guaranteed the "feel" of real battle. You set the course and speed, fire torpedoes and select targets for individual ships or for a whole division.

During combat, the computer keeps track of *every* single shell hit! It calculates damage based on such variables as armor strength, location of hit, and penetration ability of each shell. Collisions, flooding, fire, and damage to the bridge, rudder, engines, radar and electrical systems are all part of

this incredibly detailed simulation.

We can go on and on about the flexibility, features and challenges these exciting games have to offer. But when we said "forever" in the headline, we meant playing, not reading! To find the closest thing to eternal happiness in wargaming, check out these two games at your local computer/software or game store today!

If there are no convenient stores near you, VISA and MasterCard holders can order by calling *toll-free* 800-443-010, x335. To order by mail, send your check to: Strategic Simulations, Inc., 1046 N. Rengstorff Ave., Mountain View, CA 94043. Be sure to specify the computer format of the game. California residents, please add applicable sales tax.

Add \$2.00 to your order for shipping and handling. Allow 4-6 weeks for delivery. In the Continental U.S., U.P.S. Blue service (faster shipping time) is available for \$4.00.

Apple, Atari and C-64/128 are trademarks of Apple Computer, Inc., Atari, Inc., and Commodore Electronics, Ltd., respectively.



©1986 by **STRATEGIC SIMULATIONS, INC.** All rights reserved.

CIRCLE 046 ON READER SERVICE CARD

BREAK THROUGH!

STEREOTEK™ GLASSES— true stereoscopic 3D graphics for your Atari ST.

Put on the STEREOTEK glasses and jump into a new universe. Discover a magical world that you always knew existed. That extra dimension—DEPTH. Now you can add depth to your computer graphics with the STEREOTEK Liquid Crystal glasses. Solid, realistic, 3D images you want to reach out and touch. STEREOTEK glasses plug into your ATARI ST cartridge port to provide absolutely realistic 3D graphics in full color or hi-res monochrome.

Your STEREOTEK depth-view system includes:

- One pair electronic Liquid Crystal Shutter glasses with four-foot cable (can be comfortably worn over eyeglasses).
- ST cartridge interface unit—supports two sets of glasses (second set optional).
- DEGAS Elite Stereo Desk Accessory.
- Stereo CAD-3D animation and stereo slide show by Tom Hudson.
- For programmers: Complete developer's instructions plus source code for adding stereo to your own programs.

**STEREO
TEK™**
Three
Dimensional
Glasses



The secret to full-color stereo images on a computer screen is electronic Liquid Crystal Shutter (LCS) glasses. Two optical shutters in eyeglass frames are connected electronically to the ST. Every time the ST screen refreshes (60hz/color, 70hz/mono), one shutter closes and the other opens. The monitor displays alternating right and left eye

views synchronized with the shutters. The alternating views appear faster than the eye can see, and your brain translates the normally flat monitor image into one of startlingly realistic depth. Because of the ST's speed, RAM size and cartridge port, this advanced graphics technology is only available on the Atari ST. (One megabyte RAM recommended).

Developed by LC Technologies. Distributed by The Catalog.
LC Technologies is a venture of Tektronix, Inc. of Beaverton, OR
Dealer inquiries welcome, call (415) 957-0886

Want to order? Call our toll-free 800 number and ask about the STEREOTEK system and add-on STEREOTEK glasses. And find out about our growing line of stereo software, including STEREO CAD-3D 2.0, STEREO CYBERMATE, STEREO RAY TRACING, LCS WANDERER, and STEREO MAPS & LEGENDS 3.0. Our operators will be glad to help.

STEREOTEK SYSTEM TH9020 \$149.95
Add-on glasses TH9021 \$99.95

Ask for STEREOTEK at your local ST software retailer, or

CALL 24 HOURS TOLL FREE
1-800-443-0100, ext. 133



COMPUTER VICE

BASIC WORD PROCESSING SYSTEM

Atari 130XE
Atari 1050
Seikosha 100 Printer
10 Blank Disks
Word Processor
Data Base

\$377⁷⁷

226 Lincoln Road
Miami Beach, FL 33139

STARTER SYSTEM

Atari 800XL
Atari XC11 Datacassette
2 Joysticks
5 Games

\$139⁹⁹

DELUXE WORD PROCESSING SYSTEM

Atari 130XE
Atari 1050 Drive
Atari XMM801 Printer
2 Joysticks
4 Games
Word Processor
Data Base
Green Monitor
Cable
10 Blank Disks
Drive Cleaner

\$595⁰⁰

Power Pad
3 Free Programs
(Koala Clone)
\$39⁹⁰

Arcade Champ
Pac Man
QIX
2 Joysticks
Case
\$15⁹⁹

Goutlet
Surge Protector
\$19⁹⁰

5/4 Cleaner
\$7⁷⁷

Infocom
Hint
Books
\$4²⁵ EA

5/4 DSDD
Boxed
\$4⁹⁰

Intro To
BASIC
(Cass.)
\$2⁹⁹

INFOCOM FOR ATARI ST

Cutthroats
Zork I
Zork II
Zork III
Planetfall
Spellbreaker
Suspended
Suspect

Your Choice
\$22⁰⁰ EA

3/2 Sony Disks
SSDD
\$12⁹⁰

MONTHLY SPECIALS

Mercenary	\$19 ⁹⁰	Silent Service	\$22 ⁹⁰
Golden Oldies	\$19 ⁹⁰	World Karate Champ	\$24 ⁰⁰
Miniature Golf	\$24 ⁹⁰	ST Pool	\$20 ⁰⁰
USAAF	\$39 ⁹⁰	Gettysburg	\$39 ⁹⁰
Leader Board	\$24 ⁰⁰	10th Frame	\$24 ⁰⁰

ORDERS ONLY

1-800-331-7054

CUSTOMER SERVICE OR IN FLORIDA (305) 538-1364

FREE FREIGHT ON ALL ORDERS WITHIN CONTINENTAL U.S. OVER \$100.00

Orders under \$100.00 add \$4.00 shipping and handling. C.O.D. orders add \$4.00.

Prices reflect a 3% cash discount. All Postal orders add 6% shipping and handling, add 3% for VISA/MC

Florida residents add 5% sales tax

Personal checks allow 2 weeks for processing Prices Subject to Change Without Notice

ORDERS RECEIVED BEFORE 12:00 PM WILL BE SHIPPED SAME DAY.

S & S

226 Lincoln Road Miami Beach, FL 33139

1-800-233-6345
ORDERS ONLY

S & S Wholesalers, Inc.

WHOLESALE TO THE PUBLIC
BUY BELOW DEALER COST!

ATARI HARDWARE	
130XE Computer	\$134.90
65XE Computer	\$ 87.90
800 XL Computer	\$ 79.90
1200 XL Computer	\$ 69.90
1050 Disk Drive	\$134.90
1027 Printer	\$ 99.90
XMM801 Printer	\$199.90
XMB01 Modem	\$ 37.90
XC11 Data Cassette	\$ 37.90
Atari Light pen	\$ 37.77
Atari Touch Tablet	\$ 42.77
800 XL Power Supply	\$ 29.77

EPSON PRINTERS	
LX 80 w/Tractor	\$259.90
FX 85	\$379.90
FX 268	\$504.90

PANASONIC PRINTERS	
KXP 1060	\$199.00
KXP 1091	\$249.00
KXP 3131 Daisy Wheel	\$279.00
Panasonic Ribbons	\$ 8.77
Parallel Printer Cable	\$ 18.70

ST SOFTWARE	
Hitchhikers Guide to Galaxy	\$ 23.97
Infidel	\$ 26.97
Leather Goddesses of Phobos	\$ 23.97
Moon Mist	\$ 23.97
Planetfall	\$ 23.97
Sea Stalker	\$ 23.97
Sorcerer	\$ 26.97
Spellbreaker	\$ 29.97
Starcross	\$ 29.97
Suspect	\$ 26.97
Suspended	\$ 29.97
Trinity	\$ 23.97
Wishbringer	\$ 23.97
Witness	\$ 23.97
Zork I	\$ 23.97
Zork II	\$ 26.97
Zork III	\$ 26.97
Final Word	\$ 87.00
Hex	\$ 23.97
PC/Intercomm	\$ 74.40
F-15 Strike Eagle	\$ 23.97
Gunship	\$ 23.97
Silent Service	\$ 23.97
Soft Spool	\$ 23.97
Time Bandits	\$ 23.97
Your Financial Future	\$ 23.97
A Mind Forever Voyaging	\$ 26.97
Ballyhoo	\$ 23.97
Cutthroats	\$ 23.97
Deadline	\$ 29.97
Enchanter	\$ 23.97
ST Accounts	\$144.77
Checkminder	\$ 44.97
Chessmaster 2000	\$ 27.97
Lands of Havoc	\$ 11.97

ST SYSTEMS	
COLOR SYSTEM	
520 ST Computer	
SF 354 Disk Drive	
SCI 224 Color Monitor	
Basic/Logo/First Word	\$779.00
MONOCHROME	
520 ST Computer	
SF 354 Disk Drive	
SCI 24 Monitor	
Basic/Logo/First Word	\$569.00

1040 COLOR & MONO SYSTEMS	
IN STOCK CALL FOR PRICING...	

KOALD CLOSEOUT	
Koald Muppet Pad	\$ 19.77

MICROPROSE	
Aerojet	\$ 20.77
F15 Strike Eagle	\$ 19.47
Conflict in Vietnam	\$ 22.77
Gunship	\$ 22.77
Silent Service	\$ 24.77

BATTERIES INCLUDED	
Consultant	\$ 35.77
Paperclip	\$ 35.97
Paperclip w/Spell	\$ 47.77

ST SOFTWARE	
ALT	\$ 17.97
Animator	\$ 23.97
Back-up	\$ 23.97
Business Tools	\$ 29.97
Calendar	\$ 17.97
Cards	\$ 23.97
Major Motion	\$ 23.97
M-Term	\$ 29.97
Michtron BBS	\$ 29.97
Michtron Utilities	\$ 35.97
Mighty Mail	\$ 29.97
Mission House	\$ 23.97
Mud-Pies	\$ 17.97
Personal Money Management	\$ 29.97
Pinball Factory	\$ 23.97
Pro Football Wizard	\$ 23.97
VIP Professional	\$ 94.77
Personal PASCAL	\$ 44.97
Personal Prolog	\$ 53.97
Autoduel	\$ 30.97
Data Manager ST	\$ 47.97
Super Graphics ST	\$ 29.97
Swiftcalc ST	\$ 47.97
Sylvia Porter	\$ 47.97
Sylvia Porter Vol 2	\$ 47.97

ATARI 128K Word Processing System	
130XE Computer	
1050 Disk Drive	
1027 Printer	
Atariwriter Plus	
2 Games	\$377.77
w/ XMM 801 Printer	\$447.77

ST HARDWARE	
520 ST Computer	\$399.90
SF 314 Disk Drive	\$207.77
SF 354 Disk Drive	\$149.77
SCI 224 Monitor	\$297.77
SCI 24 Monitor	\$167.77
SM 804 Printer	\$199.77

ST HARD DRIVES	
Atari 20MB	\$ 649.90
Supra 10MB	\$ 629.90
Supra 20MB	\$ 639.90
SUPRA 30MB	\$ 829.90
SUPRA 60MB	\$1789.90

8 BIT BACK-UP PROGRAM	
Chipmunk	\$ 29.77

ACCOLADE	
Dam Busters	\$ 17.90
Fight Night	\$ 17.90
Hardball	\$ 17.90
Law of the West	\$ 17.90

XLENT SOFTWARE	
First XLENT Word Processor	
Miniature Golf	
Rubber Stamp	

ST SOFTWARE	
M-Copy	\$ 47.97
M-Disk	\$ 23.97
M-Dupe	\$ 17.97
Major Motion	\$ 23.97
M-Term	\$ 29.97
Michtron BBS	\$ 29.97
Michtron Utilities	\$ 35.97
Mighty Mail	\$ 29.97
Mission House	\$ 23.97
Mud-Pies	\$ 17.97
Personal Money Management	\$ 29.97
Pinball Factory	\$ 23.97
Pro Football Wizard	\$ 23.97
VIP Professional	\$ 94.77
Personal PASCAL	\$ 44.97
Personal Prolog	\$ 53.97
Autoduel	\$ 30.97
Data Manager ST	\$ 47.97
Super Graphics ST	\$ 29.97
Swiftcalc ST	\$ 47.97
Sylvia Porter	\$ 47.97
Sylvia Porter Vol 2	\$ 47.97

OKIDATA	
Okimate 10	\$124.77
Okimate 20	\$134.77
Okimate 120	\$224.77
Plug-N-Play	CALL

STAR MICRONICS	
NX 10	\$239.90
LU 1210	\$199.77

DISKETTES	
Sony DSDD 5 1/4"	\$ 9.97
Memorex DSDD 5 1/4"	\$ 8.97
Precision DSDD 5 1/4"	\$ 7.97
Bonus by Verbatim DSDD 5 1/4"	\$ 6.97
Sony 3 1/2" DSDD	\$ 25.50
Sony 3 1/2" SSDD	\$ 19.50
Winners 3 1/2" DSDD	\$ 24.00

MONITORS	
Samsung 12" Green	\$ 47.77
Nec 1225 Color	\$124.77
Goldstar 12" Color	\$127.77
Monitor 12" Color	\$ 5.77
Samsung 14" Color	\$139.77
Sentrek 12" Amber	\$ 59.79

BRODERBUND	
Karateka	\$ 17.00
Printship	\$ 25.90
LIB 1/2/3	\$ 14.90
Companion	\$ 24.90
Bank St. Writer	\$ 32.90

SYNAPSE	
Syncalc	\$ 32.77
Synfile +	\$ 32.77
Templates	\$ 14.77
Synchron	\$ 32.77
Syntrend	\$ 32.77

ST SOFTWARE	
Beatles Musicdisc	\$ 11.97
Classics Musicdisc	\$ 11.97
Midplay	\$ 29.97
Regent Base	\$ 59.97
Regent Pak	\$ 29.97
Regent Word	\$ 29.97
Regent Word II Gem Version	\$ 59.97
Spell Checker	\$ 29.97
E-Z Calc	\$ 41.97
Help Calc	\$ 14.97
Help-mate	\$ 17.97
Helpmate	\$ 23.97
Inventory Master	\$ 59.97
Word Writer ST	\$ 47.97
Mega Font ST	\$ 23.77
Rubber Stamp ST	\$ 28.77
ST Music Box	\$ 29.77
Copy II ST	\$ 23.77
VIP Lite	\$ 49.77
Space Quest	\$ 29.97
Ultima II	\$ 35.97
Winnie the Pooh	\$ 14.97

ST HARDWARE	
520 ST Computer	\$399.90
SF 314 Disk Drive	\$207.77
SF 354 Disk Drive	\$149.77
SCI 224 Monitor	\$297.77
SCI 24 Monitor	\$167.77
SM 804 Printer	\$199.77

ST HARD DRIVES	
Atari 20MB	\$ 649.90
Supra 10MB	\$ 629.90
Supra 20MB	\$ 639.90
SUPRA 30MB	\$ 829.90
SUPRA 60MB	\$1789.90

JOYSTICKS / ACCESSORIES	
WICO The Boss	\$ 10.77
WICO Ball	\$ 14.77
WKOS Way	\$ 18.77
Kraft	\$ 8.77
Recoton Big Shot	\$ 11.77
5 1/4" Drive Cleaner	\$ 8.77
5 1/2" Drive Cleaner	\$ 9.77
CRT Cleaner	\$ 14.77
800 XL Cover	\$ 7.77
520 ST Cover	\$ 9.77
Drive Cover ST	\$ 7.77
1050 Cover	\$ 7.77
1025 Cover	\$ 7.77
1017 Cover	\$ 7.77
130 XE Cover	\$ 7.77
1224 Cover	\$ 11.77

ST SOFTWARE	
HABA Special	\$ 87.43
HABA Writer	\$ 44.97
HABADEX Phonebook	\$ 35.97
HABAMerge	\$ 23.97
HABASpell	\$ 23.97
HABAView	\$ 44.97
Hippo-C	\$ 44.97
Home Accountant	\$ 44.97
Mailroom	\$ 44.97
Professional Business Letters	\$ 29.97
Golden Path	\$ 23.77
Guild of Thieves	\$ 23.77
Pawn	\$ 23.77
Starglider	\$ 23.77
Hippo Computer Almanac	\$ 20.97
Hippo Disk Utilities	\$ 29.97
Hippo Eprom Burner	\$ 97.77
Hippo Jokes and Quotes	\$ 20.97
Hippo Ramdisk	\$ 20.97
HippoArt I	\$ 23.97
HippoBackgammon	\$ 23.97
HippoConcept	\$ 53.97
HippoLedger	\$ 53.97
HippoPixel	\$ 23.97
HippoSimple	\$ 29.97
HippoSpell	\$ 23.97
HippoWord	\$ 53.97
HippoWord Fonts	\$ 23.97
Cambridge Lisp	\$119.97
ISO PASCAL	\$ 59.97
Lattice C Compiler	\$ 89.97
Macro Assembler	\$ 47.97
Menu	\$ 17.97
General Ledger	\$ 59.97
Kempelen	\$ 23.97
King's Quest II	\$ 29.97
King's Quest	\$ 29.97
King's Quest III	\$ 29.97
Payroll	\$ 59.97
Series Bundle (CD,AR,GL)	\$119.97

ORDERS ONLY
1-800-233-6345
ORDERS RECEIVED BEFORE 12:00 PM WILL BE SHIPPED SAME DAY.

CUSTOMER SERVICE OR IN FLORIDA (305) 538-1364
FREE FREIGHT ON ALL ORDERS WITHIN CONTINENTAL U.S. OVER \$100.00
Orders under \$100.00 add \$4.00 shipping and handling. C.O.D. orders add \$4.00.
Prices reflect a 3% cash discount. All Postal orders add 6% shipping and handling. add 3% for VISA/MC
Florida residents add 5% sales tax
Personal checks allow 2 weeks for processing Prices Subject to Change Without Notice

When Printers Get Down to Business

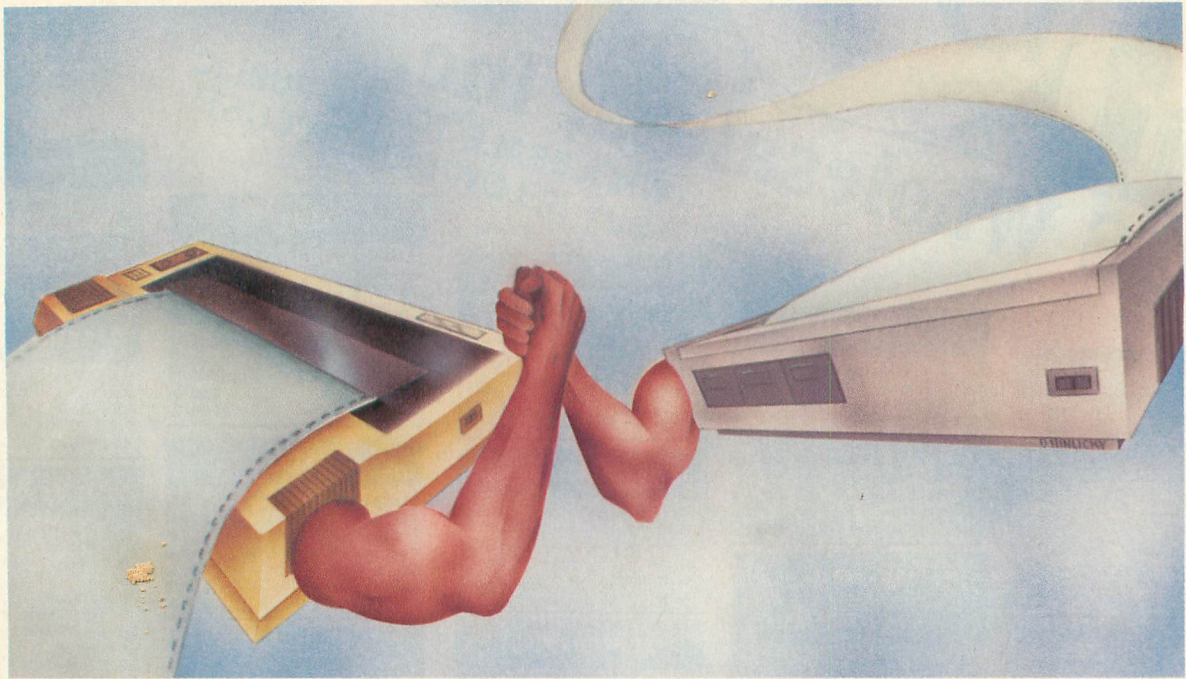

They Get With the **XLEnt** **PRINTWARE SERIES**

The **8-Bit Atari** software that will really give the business to your Epson, Panasonic, Prowriter, Gemini, NEC, SG, Citizen or compatible printers.

Typesetter \$34.95 By Dorfman & Young *

Get design freedom to create letterhead, posters, title pages, and more. Use the joystick or keyboard driven sketch pad to create and place clip art, logos and graphics anywhere on a page. Loads graphic, 7 + /8 and Printware Series files and lets you control your printer, practically down to every dot on the page! Produce results that look almost professionally typeset. 48K/128K disk

Megafont II+ \$24.95 By Dellinger & Rognlie *

A complete program lister and graphics dumper. This utility is used by most national Atari magazines to print out program listings for publication; but it's much more. Print graphics, 7 + /8 and Koala screens, and Printware Series files in multiple sizes. Type direct from the keyboard to the printer in your own custom created fonts or one of the 17 fonts that can be down loaded to your printer. 48K disk

P.S. Interface \$29.95 By Castell *

A value-added Print Shop™ interface utility that raises graphic output to new levels of clarity and compatibility. Integrate Typesetter icons with Print Shop™ fonts and graphics. Convert Print Shop™ fonts to Typesetter icons and select from four sizes of output. Design custom Print Shop™ fonts and graphics with the P.S. Interface drawing program. 48K disk

Print Shop™ is a trademark of the Broderbund Company

*ST Versions Available

P.O. Box 5228
Springfield, Virginia 22150
Order Number (703) 644-8881
Customer Service (703) 569-8881
TELEX 269728 XLENT UR



Page Designer \$29.95 By Dorfman & Young

A layout utility that lets you plan an 8½" × 11" page on your screen and then print it. Mix text, graphics and Typesetter fonts for fantastic two-column newsletters. Two text modes; 40 column allows any Atari character set, 80 column puts twice as much information on the same page. Page Designer works with other Printware Series software. 48K disk

Rubber Stamp \$29.95 By Dorfman, Young & Dellinger *

A collection of XLEnt creative utilities that let you build a library of high resolution icons, including converted Print Shop™ icons. Create up to four icons at once, and use the only 16 × 16 character set and text editors available for your Atari. Control the height and width of characters to get 32 different character sizes. Print up to 99 graphic labels with the special label printer. 48K disk

1st XLEnt Word Processor \$29.95 By Castell

A fully featured, friendly and fast word processor. 1st XLEnt Word Processor uses a joystick and icon interface, has toggle between full-screen windows, and a very readable 80-column print preview to see what your document will look like. According to Antic Magazine's January '87 review, 1st Word is, "As good or better than any other word processor you'll find for the 8-bit Atari". 48K disk

XLENT Software [U.K.] (LTD.)
516 Alum Rock Road, Alum Rock
Birmingham B8 3HX, United Kingdom
(021) 327-6110
TELEX 265871 (MON REF G)

Antic Awards

The first awards ever given for outstanding contributions to the Atari users community were featured in our Fourth Anniversary Issue last May. The Antic Awards proved so popular that we are now planning to make them an annual event.

Because the concept of these unique Atarian awards continues to evolve, don't expect to see the exact same categories each year. The highest priority of **Antic's** editors when judging for these awards is to recognize the year's most significant accomplishments in the Atari world. Specific wording of an award is based on the actual accomplishment, not on some pre-defined category such as "Best Word Processor of the Year."

A basic decision we came to when planning these second Antic Awards is that no award-winner will be eligible to repeat for a second consecutive year. Our reasoning for this restriction goes as follows:

The universe of companies and individual professionals supporting the Atari computers is still comparatively small. Within this universe is a handful of truly outstanding producers who could normally be expected to win the major awards just about every year—thus limiting the rewards of recognition for other deserving but smaller-scale Atarian professionals.

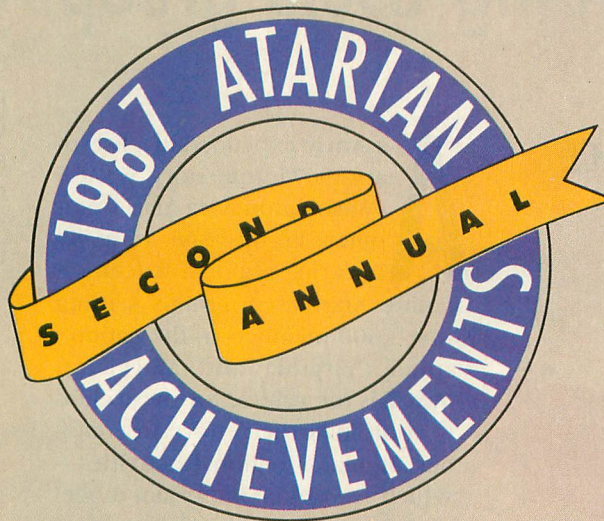

BY NAT FRIEDLAND, ANTIC EDITOR

(However, **Antic** reserves the right to reconsider the no-repeat rule in future years, if a change seems appropriate.)

Certainly, most of last year's award-winners have had another great 12 months. Batteries Included's newest generation of hits include DEGAS Elite (see Programmer of the Year Award), Thunder!, I*S Talk, Isgur Portfolio and Time Link. Microprose broadened its product line with Conflict in Vietnam and Crusade in Europe while

releasing a powerful ST version of Silent Service.

As for the Atari Corp. itself, a separate story elsewhere in this issue reports details of the advanced new line of computers and other hardware being introduced by Atari this year. Atari also became a publicly held company with its successful \$50 million stock issue. And that stock price has more than doubled as business analysts increasingly take Atari seriously as a major force in the computer market.

All in all, the past 12 months were a highly satisfying period for the Atarian community. **Antic** is proud to have shared in this impressive growth. In mid-January, Antic Publishing, Inc. moved into an entire three-floor building with three times as much space as our previous quarters. The company now has some 55 employees and is launching a new publication.

Antic, **START** and now Model Shopper for the entire spectrum of model-builders. This is quite an expansion for a company that began five years ago on the kitchen table of former NASA programmer James Capparell.

Anyhow, here are the 1987 Antic Awards representing this magazine's judgement of the most significant Atari developments during the past 12 months. See you again next year for our Sixth Anniversary Awards Issue.

Programmer of the year

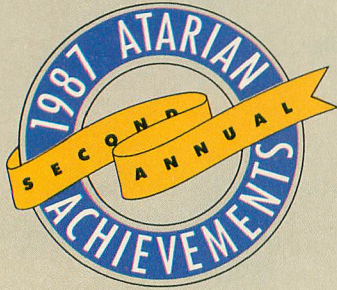

TOM HUDSON

Tom Hudson is the author of **DEGAS Elite**—the popular choice for Program of the Year—and the earlier **DEGAS** for Batteries Included, plus **CAD-3D** for The Catalog. As more than one reviewer has put it—this spectacular graphic arts software is all the reason people might need for buying an ST computer.

Yet Hudson, a friendly 27-year-old Missourian, still finds time to write about advanced programming topics in **START** Magazine and to help users of his software on CompuServe's SIG *Atari. Tom Hudson's addictive programs have given state-of-the-art computer graphics power to thousands of users who previously could only dream about taking control of such a high level of creative artistic techniques.

Outstanding users group

WAACE

As **Antic** explained in a February 1987 feature story, WAACE (Washington Area Atari Computer Enthusiasts) is a pioneering regional federation of nine Atari users groups serving some 1,500 members in the nation's capital, Virginia and Maryland. WAACE is the vehicle for these clubs to coordinate their efforts in a number of major regional activities—which serve as an important model for other area-wide affiliations of Atari groups.

WAACE publishes an ambitious monthly magazine, **Current Notes**, that is sold commercially in local stores. WAACE has also organized successful regional Atari festivals since 1985. NOVATARI, the largest club in WAACE, operates an area-wide bulletin board, ARMUDIC, that largely pays for itself by charging small subscription fees to all users. WAACE has shown the way for local users groups to band together and produce large-scale results.



Outstanding products

ICD MULTI I/O BOARD



ICD's powerful line of hardware enhancements turbocharges 8-bit Ataris right into the forefront of today's computing capabilities.

The affordable **Multi I/O Board** carries as much as one megabyte of lightning-fast RAMdisk memory that can be retained even when the computer is turned off. The Multi I/O also has a parallel port for printers, a serial port for modems and a SASI/SCSI interface that can connect virtually any standard hard disk to the 8-bit Atari. Promised soon is an 80-column screen display unit that attaches to the Multi I/O.

Other valuable products from ICD include the **P:R: Connection**, a long-needed replacement for the discontinued Atari 850 interface, and the sophisticated **SpartaDOS** operating software that uses the full power of the Multi I/O RAMdisks.

FIRST XLENT WORD PROCESSOR

The **First XLEnt Word Processor** was reviewed in the January 1987 *Antic* as one of the best available for the 8-bit Atari—offering numerous unique and useful features. This is perhaps the biggest breakthrough product yet from XLEnt Software, a feisty little company from Springfield, Virginia that built up an impressive line of affordably-priced software for both the Atari 8-bit and ST.

Until now, XLEnt has been best known for its useful series of graphics printing utilities, including **Megafont** and **Typesetter** in various versions for the both the 8-bit and the ST. Now, with **First XLEnt Word Processor**, XLEnt Software stakes out a claim at the leading edge of Atari software development.

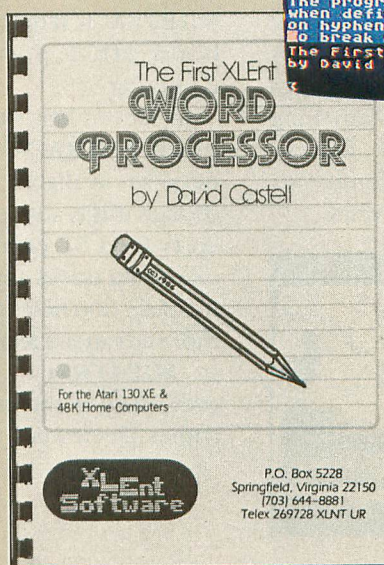
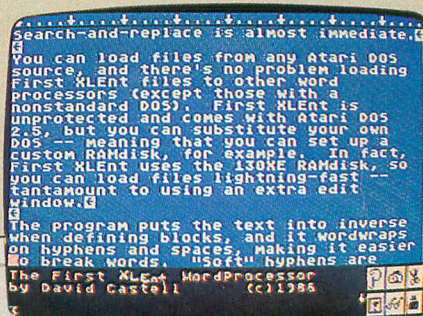

Antic Awards

Outstanding products

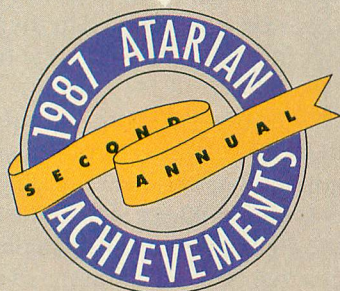

SSI—WARGAME CONSTRUCTION SET

The premier developer of computer wargames, Strategic Simulations, Inc. has consistently (like 1986 award-winner Infocom) released Atari 8-bit versions of all its major titles and is starting to release ST titles too. Hardly a month goes by when *Antic* doesn't review a new strategy wargame from SSI. Some of the company's recent best-sellers are *Nam*, *Gettysburg* and *Warship*.

Now, for many SSI fans, *Wargame Construction Set* is a dream come true. This software enables wargamers to design their own complete games from the battleground up—anything from sword-and-sorcery fantasy through historic tactical combat or science fiction interspace wars.

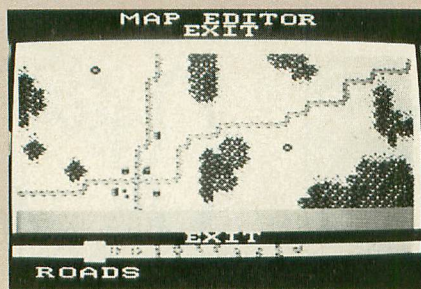

HYBRID ARTS—MIDITRACK

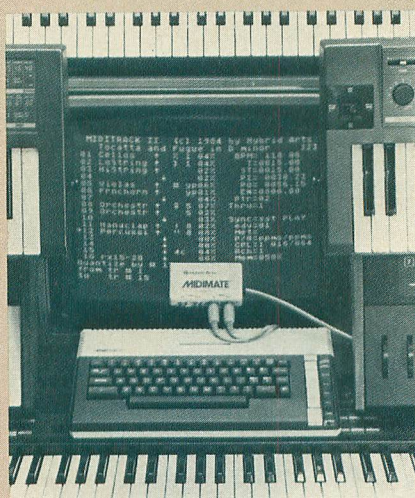

Back in the June 1985 *Antic*, we reviewed a brand-new professional music product called **MIDITRACK II** that enabled the 8-bit Atari to emulate a real-time digital 16-track recording studio. When we asked Hybrid Arts why they selected Atari over then-more-popular computers to run their MIDI system, they explained that only the Atari was rugged enough to survive a typical road tour. It could well be possible that the success of **MIDITRACK II** helped Atari decide to build MIDI ports into the ST computer.

In December 1986, our reviewer called **EZ-TRACK ST** "the best sequencer available for the ST." Although this is admittedly Hybrid Arts' entry-level ST product, it boasts 20 recording tracks and a storage capacity of 63,000 notes on a 1040ST. Even more advanced features are provided in **MIDITRACK ST**, which was previewed at the January 1987 Consumer Electronics Show.

COVOX—VOICE MASTER

The Covox Voice Master is a fascinatingly inventive hardware/software system that digitally records your own voice on the 8-bit Atari for computerized manipulation and playback. It comes with sample programs like a voice-recognizing blackjack game and the Voice Harp Composer that provides powerful editing of any music you can sing, hum, or whistle into the Covox microphone.

Introduced by Covox at the January 1987 Consumer Electronics Show was an ST version of the Voice Master, which should provide additional impressive uses, thanks to the ST's bigger memory. Due to the memory-intensive nature of digital sound sampling, the 8-bit Voice Master needs about 32K of RAM to store 15 seconds of sampled sound.

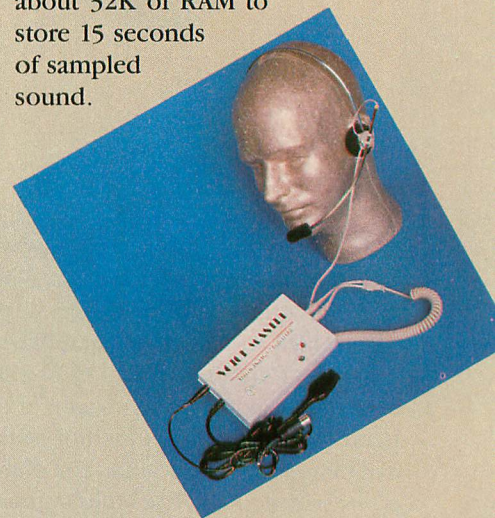

Outstanding products

BECKEMEYER— MT C-SHELL

Beckemeyer Development tools of Oakland, California is a pioneering specialist in avant-garde ST program developer's environments. It will take some time before the full impact of mainframe-power software like **MT C-Shell** is absorbed into the marketplace. MT C-Shell supports multi-tasking for multi-users, electronic mail and print spooling. It is a Unix-like system that also runs the ST's standard TOS software.

MICHTRON

MichTron is being given an Antic Award in recognition of the breadth and scope of its entire ST software line. Michtron was one of the very first developers to start releasing ST programs, and its product library has already grown to more than 40 titles. MichTron ST software is available in just about every category you could ask for: entertainment, productivity, utilities, telecommunications, business, graphics, printing, word processing. If you own an Atari ST computer, MichTron has plenty of good software for you.

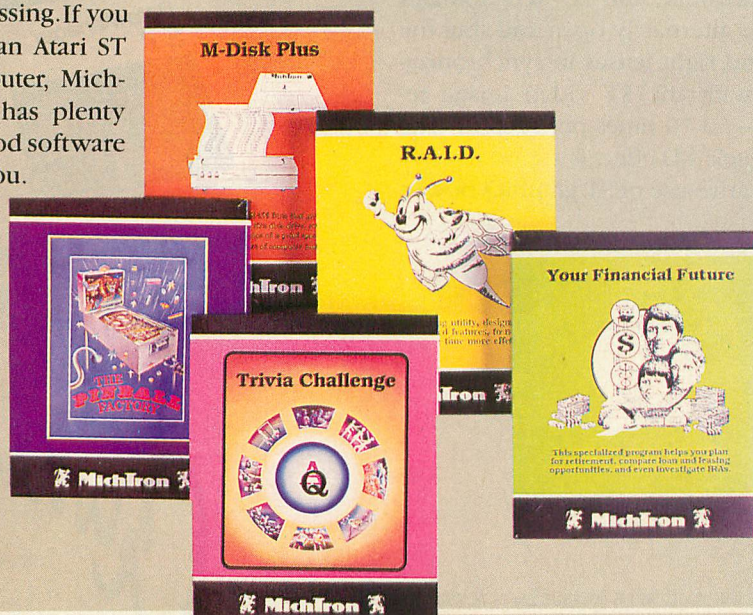

ACTIVISION— MUSIC STUDIO

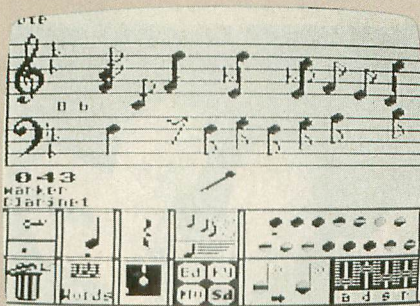

Activision's **Music Studio** is an outstanding example of how to bring out software simultaneously for the Atari 8-bit and ST computers. Except for MIDI capability, virtually all the important features of this easy-to-use music composition program were packed into the XL/XE version as well as bigger-memory ST. Our September 1986 review called Music Studio "a fine addition to the growing list of Atari music programs for home use."

Activision also continued to bring out software for the Atari even during the period when other major publishers did not. **Hacker** for the 8-bit and ST, and the ST-only **Hacker II** are among Activision's most memorable recent graphic adventure titles.

ABACUS

Abacus is a leading ST software publisher, with titles like the **DataTrieve** filing program and the **TextPro** word processor. However, the company has earned an Antic Award for an even more unique contribution to Atarians. Abacus is the number one publisher of reference books for ST programmers.

The first Abacus ST book was available within a few weeks of the computer's opening shipments. By now, with over a dozen volumes already in print, the Abacus ST bookshelf is an invaluable source for all levels of ST programmers. **GEM Programmer's Reference** and **ST Internals** are just two of the Abacus titles regularly relied on by this magazine's technical staff.



Antic Awards

Outstanding products



SUBLOGIC—ST FLIGHT SIMULATOR II

Flight Simulator II has been a number one best-seller on just about every make of computer, including (since 1984) the 8-bit Atari. But when the ST version was reviewed in the January 1987 issue, we found that this hit program has taken off into an entire new realm of satisfaction.

The ST edition of Flight Simulator



II offers more features than many professional pilot training units. The scope of the scenery and the precise flight maneuvering make Sublogic's latest version a superb example of how to enhance existing software to take advantage of the ST's power.

LC TECHNOLOGIES—STEREOTEK 3-D GLASSES



Previewing at computer shows since the autumn of 1986, these liquid crystal shutter (LCS) Stereotek 3-D Glasses have consistently proven to be a sure-fire crowd attraction. The LC Technologies glasses plug into the ST cartridge port to display animated three-dimensional images in color or monochrome, using DEGAS Elite or CAD-3D software.

Using PI-cell technology developed by Tektronix, the LC Technologies glasses alternately open and shut the left and right lenses in synchronization with the ST video image refresh—60-70 times per second. The Stereotek 3-D effect is a spectacularly innovative use of ST graphics power.

TIMEWORKS

The first three ST releases from Timeworks are so new that our review is still in process. But we have already used these integrated business/productivity programs enough to be positive they are a real breakthrough of affordable power and convenience in the ST market.

Timeworks' **Data Manager** database includes the best ST business graphing program we have seen, plus a full-scale report writer and a convenient label maker. The **SwiftCalc** spreadsheet can also generate the same fine business graphs and has a built-in sideways printing utility. The **Word Writer** word processor has an outline processor, a spell checker and realistic onscreen display of special formats.



Antic Awards

IF YOU'D ENJOY SEEING MORE ARTICLES LIKE THIS ONE, CIRCLE 224 ON THE READER SERVICE CARD.

TEVEX = Software, Service, & Savings

SSI	LIST PRICE	OUR PRICE
Battalion Commander	\$40	\$27
Battle of Antietam	\$50	\$33
Battle for Normandy	\$40	\$27
Battlecruiser <i>NEW</i>	\$60	\$40
Broadsides	\$40	\$27
Carrier Force	\$60	\$40
Colonial Conquest	\$40	\$27
Computer Quarterback	\$40	\$27
Cosmic Balance	\$40	\$27
Field of Fire	\$40	\$27
50 Mission Crush	\$40	\$27
Gemstone Warrior	\$15	\$12
Gettysburg	\$60	\$40
Imperium Galactum	\$40	\$27
Kampfgruppe	\$60	\$40
Kamp. Scen. Disk	\$20	\$15
Knights of the Desert	\$40	\$27
Mech Brigade	\$60	\$40
Nam	\$40	\$27
Operation Market Garden	\$50	\$33
Panzer Grenadier	\$40	\$27
Questron	\$50	\$33
Rails West	\$40	\$27
Reforger 88	\$60	\$40
Six Gun Shootout	\$40	\$27
U.S.A.A.F.	\$60	\$40
War in Russia	\$80	\$53
Wargame Constr	\$30	\$20
Warship <i>NEW</i>	\$60	\$40
Wizard's Crown	\$40	\$27

BRØDERBUND	LIST PRICE	OUR PRICE
Brimstone (2 drives)	\$40	\$27
Champ. Lode Runner	\$35	\$23
Essex (2 drives)	\$40	\$27
Lode Runner	\$35	\$23
Lode Runner's Rescue	\$30	\$20
Mindwheel (2 drives)	\$40	\$27
Print Shop	\$45	\$30
Print Shop Companion	\$35	\$23
PS Grap. Lib. 1,2,3	\$25	\$17

EPYX	LIST PRICE	OUR PRICE
Summer Games	\$20	\$15
Temple Apshai Trilogy	\$20	\$15
World Karate Champ.	\$30	\$20
EPYX Joystick <i>NEW</i>	\$20	\$15

MICROPROSE	LIST PRICE	OUR PRICE
Conflict in Vietnam	\$40	\$27
Crusade in Europe	\$40	\$27
Decision in the Desert	\$40	\$27
F-15	\$35	\$23
Kennedy Approach	\$25	\$17
Silent Service	\$35	\$23
Solo Flight	\$25	\$17
Top Gunner	\$25	\$17

ATARI ST	LIST PRICE	OUR PRICE
<i>Alternate Reality</i> <i>NEW</i>	\$50	\$33
<i>Auto Duel</i> <i>NEW</i>	\$50	\$33
<i>Balance of Power</i> <i>NEW</i>	\$50	\$33
<i>Ballyhoo</i>	\$40	\$27
<i>Black Cauldron</i>	\$40	\$27
<i>Borrowed Time</i>	\$50	\$33
<i>Champ. Wrestling</i> <i>NEW</i>	\$40	\$27
<i>Flight Simulator II</i>	\$50	\$33
<i>Hacker II</i>	\$50	\$33
<i>Hitchhiker's Guide</i>	\$40	\$27
<i>Hollywood Hijinx</i> <i>NEW</i>	\$40	\$27
<i>Kings Quest II</i>	\$50	\$33
<i>Kings Quest III</i> <i>NEW</i>	\$50	\$33
<i>Leader Board</i>	\$45	\$30
<i>Leather Goddesses</i>	\$40	\$27
<i>Mean 18</i>	\$45	\$30
<i>Moonmist</i>	\$40	\$27
<i>Ogre</i>	\$40	\$27
<i>Pawn</i>	\$45	\$30
<i>Phantasie</i>	\$40	\$27
<i>Phantasie II</i> <i>NEW</i>	\$40	\$27
<i>S.D.I.</i>	\$50	\$33
<i>Silent Service</i>	\$40	\$27
<i>Skyfox</i> <i>NEW</i>	\$45	\$30
<i>Space Quest</i> <i>NEW</i>	\$50	\$33
<i>Star Fleet I</i>	\$55	\$37
<i>Starglider</i>	\$45	\$30
<i>Sundog</i>	\$40	\$27
<i>Tass Times</i>	\$50	\$33
<i>Tenth Frame</i> <i>NEW</i>	\$40	\$27
<i>2 on 2 Basketball</i> <i>NEW</i>	\$45	\$30
<i>Ultima II</i>	\$60	\$40
<i>Ultima III</i>	\$60	\$40
<i>Universe II</i>	\$70	\$46
<i>Winter Games</i>	\$40	\$27
<i>World Games</i>	\$40	\$27
<i>Zork Trilogy</i> <i>NEW</i>	\$70	\$47

DKG	LIST PRICE	OUR PRICE
Clash of Wills	\$40	\$30
Great War 1914	\$40	\$30
Metz/Cobra	\$40	\$30
Objective Kursk	\$40	\$30
Surrender at Stalingrad	\$40	\$30

INFOCOM	LIST PRICE	OUR PRICE
Ballyhoo	\$40	\$27
Enchanter	\$35	\$23
Fooblitzky	\$40	\$27
Hitchhikers Guide	\$35	\$23
Hollywood Hijinx <i>NEW</i>	\$35	\$23
Leather Goddesses	\$35	\$23
Moonmist	\$35	\$23
Sorcerer	\$40	\$27
Spellbreaker	\$45	\$30
Wishbringer	\$35	\$23
Zork Trilogy	\$60	\$40
Invisiclues	\$8	\$6

ELEC. ARTS	LIST PRICE	OUR PRICE
Age of Adventure	\$15	\$12
Archon	\$15	\$12
Archon II: Adept	\$15	\$12
Chessmaster 2000	\$40	\$27
Chickamauga	\$35	\$23
Lords of Conquest	\$33	\$22
Mail Order Monsters	\$15	\$12
Movie Maker	\$15	\$12
M.U.L.E.	\$15	\$12
Ogre <i>NEW</i>	\$40	\$27
One on One	\$15	\$12
Racing Destr. Set	\$15	\$12
Rommel <i>NEW</i>	\$40	\$27
Touchdown Football	\$15	\$12
Ultima I-Origin Sys. <i>NEW</i>	\$40	\$27
Ultima III-Origin Sys.	\$50	\$33
Ultima IV-Origin Sys.	\$60	\$40

ETC.	LIST PRICE	OUR PRICE
Alternate Reality	\$40	\$27
Fight Night	\$30	\$20
Flight Simulator II	\$50	\$33
Hacker	\$25	\$17
Hardball	\$30	\$20
Leader Board	\$40	\$27
Mindshadow (64k)	\$25	\$17
Mercenary	\$30	\$20
Mercenary-2nd City	\$20	\$15
Micro League Baseball	\$40	\$27
MLB 1986 Team Disk	\$20	\$15
Music Studio	\$35	\$23
Never Ending Story	\$30	\$20
Spy vs Spy I & II	\$15	\$12
Star Fleet I	\$50	\$33
Triple Pack	\$20	\$15
Universe	\$90	\$70

Tevex Blank Disks
Box of 10, 5 1/4" DSDD only \$12

TEVEX

INCORPORATED

1710 Wilwat Drive, Suite E
Norcross, GA 30093
404-441-3045

BEST SELECTION - We have carefully selected the best titles from the most challenging software available.
CALL TOLL-FREE - Call us to place an order or just to ask a question. Every call is always welcome on our 800 line.
SAME DAY SHIPPING - We ship every order the same day it's placed. Just call before 3:30 pm and we'll ship your order UPS.
DISCOUNT PRICES - Save up to 1/3 off the retail price when you buy from Tevex. Why pay more for the same software?
FRIENDLY, KNOWLEDGEABLE STAFF - We are always available to answer your questions and keep you up to date on new & upcoming games.

CALL TOLL-FREE 1-800-554-1162

SAME DAY SHIPPING *

WRITE FOR FREE CATALOG



Open 9-8 Mon. - Fri. 10-4 Sat.

Georgia residents call 404-441-3045. ORDERING AND TERMS: C.O.D. orders welcome. When ordering by phone use VISA or MASTERCARD. When ordering by mail send personal check or money order. Include phone number. SHIPPING: Add \$3.00 for shipping and handling charge. Georgia residents add 4% sales tax. Shipping for Canadian orders is \$4.00 or 5% of order. APO & FPO orders add \$3.00 or 5% of order. Shipping for all other foreign orders is \$10.00 or 15% of order. * On all orders before 3:30 pm. All prices subject to change.



FOR THE 8-BIT SERIES

Chickamauga - SSI
Dungeon - Datasoft
Guderian - Avalon Hill
Pawn - Firebird
Phantasie - SSI
221-B Baker Street -
Datasoft

FOR THE ST

Bard's Tale - Elec Arts
Breach - Omnitrend
Colonial Conq. - SSI
Defender of the Crown
Gunship - Microprose
Rings of Zilfin - SSI
Roadwar 2000 - SSI
Shard of Spring - SSI
Wizard's Crown - SSI

Tapeless Technology™

Inspired MIDI Software from

 **Hybrid Arts, Inc.™**

Nobody knows MIDI on the ATARI like Hybrid Arts. We have been the undisputed experts since MIDI started, and now we've got all the bases covered.

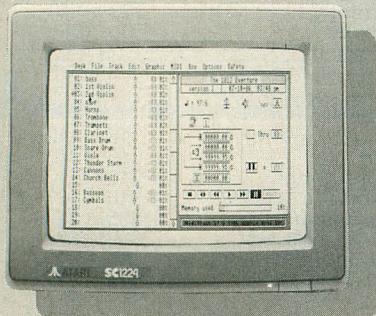

MidiTrack ST

MIDI Recorders: With several different professional quality systems to choose from, Hybrid Arts has a MIDI Recorder for every musician and any budget from hobbyist to broadcast professional. Starting with EZ-Track, the 20 track polyphonic recorder with editing features like quantizing and instant transpose. *MidiTrack ST* has a full range of advanced editing features including an auto patch injection system and FSK, Roland and TTL sync to tape for studio use. And *MidiTrack Professional* comes complete with our **SMPTeMate** box. SMPTE specs include SMPTE read/write, drop frame, non drop frame, 24, 25, or 30 fps, jam sync, both reading and writing of user bit data. Resolution is at the bit level.

Patch Librarians: A complete line of products are available for sound patch libraries. *GenPatch* is designed to work with all MIDI keyboards regardless of manufacturer. *DX-Android*, the highly acclaimed editor/librarian program for the Yamaha DX-7 and TX series. This was the first product of its kind to offer both graphic and numeric editing along with the famous android functions that create new musically useful sounds instantaneously. *CZ-Android* is the CASIO version that works with all of the CZ keyboard series including the new CZ-1 and CZ-230S.

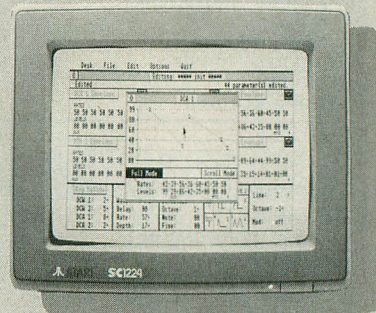

CZ-Android

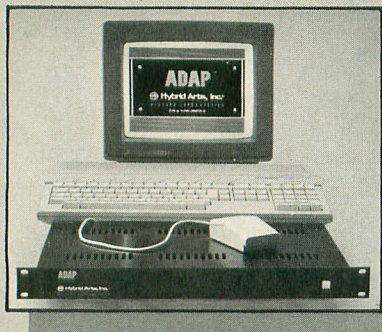

ADAP SoundRack

Sampling and SMPTE hardware: The revolutionary ADAP SoundRack (Analog to Digital Audio Processor) takes full advantage of the speed and memory of the ATARI 1040ST. The "ADAP" is a hardware/software peripheral for the ST that allows music and broadcast professionals to sample 20 seconds at 44.1 khz with 16 bit resolution. Full MIDI compatibility is implemented. System is upgradeable to direct to hard disk stereo digital mastering and SMPTE interlock.

The MidiMate software series for the ATARI 8 bit computers: For the musician on a limited budget but still needing professional quality, Hybrid Arts has a complete line of studio-tested software. *MidiTrack III* is a 16 track MIDI recorder, synchronizer and remote controller for the ATARI130XE. Standard features include 10,500 note capacity, looping, copy and paste editing, programmable tempo, track combining and uncombining. MMS is a sophisticated monophonic single step entry sequencer. The operator can enter musical notes from either the computer keyboard or the MIDI synth keyboard. 99 tracks are available to work with. *GenPatch* is a generic patch librarian system for all MIDI keyboards. *DX-Editor* is a numeric editor and librarian for the YAMAHA DX-7 and TX. *Oasis* is our low cost Visual Editing System for the Ensoniq Mirage keyboard sampler. Features include full MASOS implementation, 8 levels of magnification, redrawing of wave forms with high resolution graphics. *MidiCom* is a MIDI telecommunications program designed for easy use.

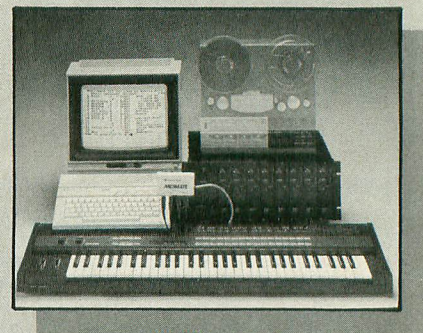

MidiTrack III

Call or write for a free catalog and newsletter which includes a complete listing of products and pricing.

 **Hybrid Arts, Inc.™**

11920 W. Olympic Blvd., LA, Ca. 90064
Computer BBS: (213) 826-4288 Main Office: (213) 826-3777
Telex: 4931231 (HYBRDUI)

ATARI, ST, 520ST, 1040ST, and 130XE are trademarks of ATARI Corp.
Hybrid Arts, EZ-Track, MidiTrack, GenPatch, ADAP SoundRack, Oasis and MidiCom are trademarks of Hybrid Arts Inc.
DX-Android and CZ-Android are products of Hybrid Arts Inc and are not affiliated in any way with LUCASFILM LTD.
DX-7 and TX tone rack are trademarks of YAMAHA International Inc.
Mirage and Ensoniq are trademarks of Ensoniq Inc.
CZ-1 and CZ-230S are trademarks of CASIO Computer Co.

CIRCLE 015 ON READER SERVICE CARD

ATTENTION 8-BIT POWER USERS!

MICROMOD —“TURBOBASE”™—

“The world's most powerful 8-bit database”

UNHEARD OF FEATURES AND CAPACITY ON YOUR 8-BIT! All of the best features, capacity, and speed of the most powerful 16-bit-CORPORATE databases—Lotus™ Dbase III™, Dac Easy™, VIP Prof™, PFS File™, etc.—without the **BIG BUSINESS** garbage you'll never use in your small business, and without 5/6ths of the unnecessary procedure. **Exclusive features** you've never seen in 8-bit software: “Open invoicing,” complete error checking, statements you can design, set-up any accounting system with 10,000 records/disk, 8,000 automatically updated inventory items at three locations on just TWO disks, remote terminals. Multi-page continuous report generator with up to 3 spread sheets in “windows” supports any printout/printed form imaginable including checks.

Plus spread sheets to 60 columns, full database sorting, string search. Graphic, calendar output. File Manager users: imagine information from up to 500 “files” in one printout, FAST. Search all “fields” at once. Never type headings in printouts. Never erase old info again! **Please request list of 200 additional features.**

Fully utilizes **EVERY** power upgrade like ramdisks, drives, DOSes, hard disks, now and in the future including 3 1/2” drives, MIO board, BASIC XE™, R-Time-8™, allowing **STEPPED UPGRADES** from a \$200 system to a 30 MG hard disk system! 1 drive req.

7 FULLY INTEGRATED PROGRAMS: Directory Database (with mailing), Dated Records Database Manager (includes complete General Ledger/AP), Invoicing/Statements/AR, Report Generator, Inventory, Word Processor, Payroll + business utilities. **NOT JUST FOR BUSINESS!** Suitable for any database purpose except scientific/telecommunications. 3-7 times the capacity for clubs, histories, scheduling, teacher's grades, scores, dating service, book references... **YOU NAME IT!** Third generation manual suitable for beginners. Free set-up of your application if needed.

WE KNOW it sounds IMPOSSIBLE, FANTASTIC, LUDICROUS! You've demanded **ABSOLUTE PROOF**, so HERE IT IS!... **Quotes** from numerous letters we have received from **BONAFIDE CUSTOMERS** (not our friends and relatives!) about “TURBOBASE”™ predecessor, MICROMOD 3.0. Please request our complete unedited file of these letters and many more, with initials/city/state of customers **YOU CAN CALL!**

ABOUT MICROMOD:

“Benefits and performance equal to an Apple/IBM system...”
 —“MICROMOD makes it unnecessary to upgrade to an IBM or ST...”
 —“Same features as the \$20,000 system I was considering...”
 —“I have an IBM and I have not found a better package for anywhere near the price...”
 —“If I had known what I was getting I would have paid twice the price and more...”
 —“It works, has the speed and capacity needed in business...”
 —“Capacity exceeds requirements of small firm!”
 —“Capabilities beyond that of much more expensive hardware and software...”
 —“Fast and powerful...”
 —“Smooth working program...”
 —“Best I have encountered...”
 —“Unlimited for small business use—the cost is nothing...”
 —“Never have I seen these business functions combined into such a nice package...”
 —“Far more user friendly than most business software...”
 —“I recommend it to all my business associates...”
 —“Easy to use...”
 —“Congratulations on your tremendous product...”
 —“Best I've found for a small business...”
 —“A do-it-all and do-it-well program...”
 —“Should meet all your needs...”
 —“Everything you need to operate your business...”
 —“When I opened the package I was speechless...”
 —“Extremely beneficial product...”

ABOUT OUR SUPPORT:

“Incredible help...”
 —“I've never seen such support...”
 —“Support that's unheard of in the software industry...”
 —“Unbelievable—I don't know of any product or service in our economy today that comes close to the support MicroMiser offers...”
 —“Support to an extent I have never seen...”
 —“More than any manufacturer...”
 —“The support is great...”
 —“Let me congratulate you for your support...”
 —“Looking forward to doing business with you again...”
 —“Here's my order for another program for my Dad's business...”
 —“Best support in the microcomputer software field...”
 —“Manual is awesome...”
 —“Thanks for a solution, not just a few hints...”

COMPARING TO SYMFILE™ (SF), VISICALC™ (VC), HOME ACCOUNTANT™ (HA), PEACHTREE™ (PT), DATA PERFECT™ (DP):

“They are good programs, but capacity is a big limitation...”
 —“HA was awful, SF was useless, DP not enough capacity. MICROMOD is the only one I'm willing to use...”
 —“MICROMOD does what it took several programs to do. Information in the form you choose...”
 —“MICROMOD much more extensive and easier to use than DP...”
 —“I have used all these programs and MICROMOD is superior to them all. The power of MICROMOD 3.0 is awesome...”
 —“Absolutely no comparison...”
 —“I used VC, SF, DP, and MICROMOD outpaced them all...”
 —“Much more flexible...”
 —“With PT you must tailor your application to fit the program, with MICROMOD you tailor the program to fit your application...”
 —“I purchased SF and there is really no comparison to MICROMOD...”
 —“PT required 3 program disks at \$99 each...”
 —“Having used SF, HA, and DP I can say that MICROMOD is far beyond and above these programs...”

Need more power? You have two choices: 1. Buy an ST™ or IBM™ clone for \$1,150+ (two drives + software + the usual non-existent support), throw away your 8-bit software and the years it took to learn your system, or 2. Buy MICROMOD TURBOBASE™ for \$159.95 and get **PROVEN** support/service and **GUARANTEED** success.

Sorry! Our heavy support commitment may leave little time to respond to thousands of service card inquiries, but we respond with **specific info for your application/hardware** to mail or phone requests, MicroMiser Software, 1635-A Holden Ave., Orlando, FL 32809.

Tel. (305) 857-6014.

VISA — MASTER — CHARGE

CIRCLE 030 ON READER SERVICE CARD

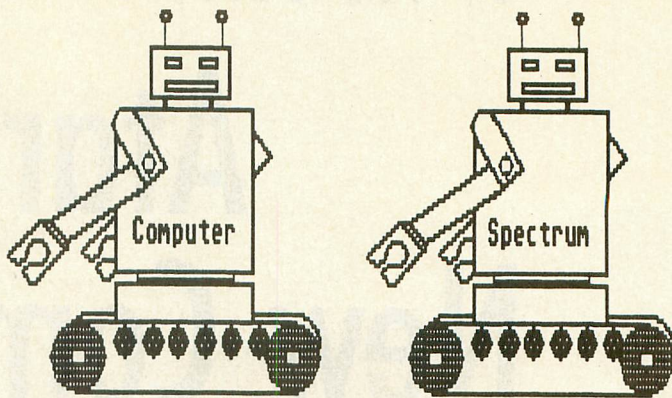

Computer Spectrum

presents

“YOUR ST COMES ALIVE!”

Build multiple modem controllers, light pen, speech synthesizers, event detectors, stepper motor controllers, 120 volt circuit controllers, networking projects, and much more. Four chapters include interfacing with the joystick, cartridge, MIDI, and printer ports. Complete with disk of demo programs for \$29.95.

“YOUR 8 BIT COMES ALIVE!”

Build tone decoders, infrared communicators, networking, synthesizer add-ons, light pen, and much more. Complete with disk of demo programs for \$24.95.

“THE SCIENTIFIC ST”

Science projects include biofeedback experiments, weather experiments, biological experiments, etc. Enjoy an edge over others with these high-tech projects. Complete with demo disk for \$29.95.

“THE SCIENTIFIC 8 BIT”

Same as above book but for 8 Bit Atari. Complete with demo disk for \$24.95.

MATH LANDER

Maneuver your landing module through dangerous situations by correctly answering whole number math problems. Eight different screens provide variety and challenge. For ST only, \$29.95.

FRACTION BOULDERS

Fly your saucer in search of correct answers while avoiding dangerous boulders. Sharpen up your fraction skills while having fun. For ST only, \$29.95.

KRACK THE KREMLIN

A series of codes must be broken in order to get through the Kremlin's defenses. Decimal and percent problems are presented and correct answers reveal necessary information. For ST only, \$29.95.

IF WE ADVERTISE IT, WE HAVE IT!

COMPUTER SPECTRUM, P.O. Box 162606-A, Miami, FL 33116

BBS line (305) 251-1925 Office (305) 274-1850

Shipping: \$3.00 for U.S. orders. \$6.00 outside U.S.

No shipping charges for two or more items.

Payment: With Money order — SHIPPED IN ONE WEEK!

With checks — Shipped in two weeks.

COD orders — ADD \$5.00.

Florida residents add 5% sales tax

Dealer Inquiries Welcome

CIRCLE 013 ON READER SERVICE CARD

Atari's New Computers

Triple-header at '87 Winter CES

Atari kicked off the new year by introducing this high-powered new hardware line-up at the January 1987 Consumer Electronics Show in Las Vegas:

- The Mega ST series—detached-keyboard computers with a choice of 1Mb, 2Mb and 4Mb memory, starting at about \$995.
- A laser printer priced under \$1,500, lowest cost in the market.
- A videogame system that can be upgraded to an 8-bit XE computer with an add-on keyboard and disk drive.
- The most affordable IBM PC compatible available—\$699 with a high-resolution monochrome monitor, \$499 with only a disk drive and 512K. All standard graphics formats and ports are built-in, so virtually no add-ons will be required.

"In 1987, we are declaring war on the computer business in the United States," said Atari president Sam Tramiel at the company's CES press conference. Atari Chairman Jack Tramiel added, "It seems that the customers want to buy the right product at the right price. 1986 was a fantastic year and 1987 will be much, much, much better."

*(This article is based on information provided by Atari executives during the 1987 Winter CES. By the time you read this, certain features of these machines and their prices may have changed. Also, the new Atari hardware was announced for release in the second quarter of 1987. But in the volatile computer industry, product release dates—from any manufacturer—are often subject to delay. Finally, readers may rest assured that **Antic** will not normally devote editorial pages to coverage of Atari's new IBM-compatible computer—such information may easily be found in many PC magazines. We write here about the Atari PC's introduction in some detail, simply because we believe that news concerning Atari's future is of general interest to our readers.—ANTIC ED)*

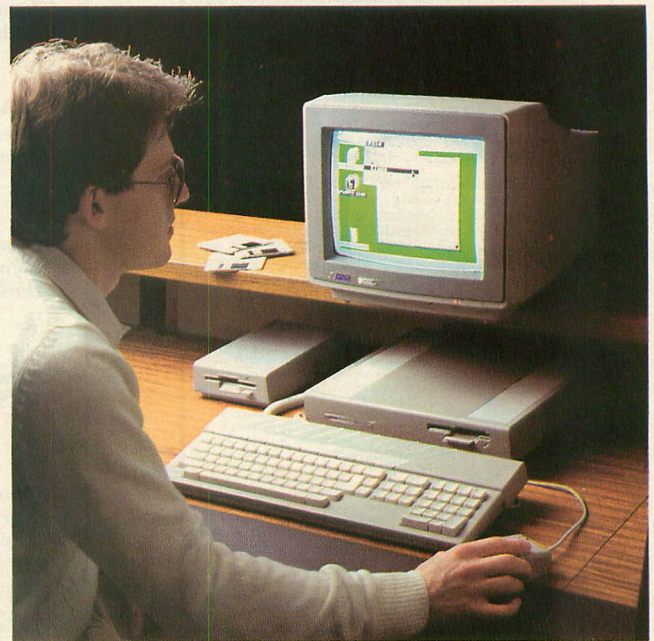

The new Atari Mega ST computer.

4MB MEGA ST

The new Mega STs are component systems resembling an IBM PC—but sleeker and less clunky-looking. A detached keyboard is connected by cable to a separate box housing the central processing unit (CPU) plus a built-in double-density 3-1/2 inch disk drive, a battery-powered real-time clock/calendar and the long-awaited blitter chip for high-speed animation.

The new STs are designed as "open architecture" computers and use the new 1Mb RAM chips. Expansion devices such as add-on cards might be plugged into a peripheral box, which would then connect to the ST through the DMA port or bus expansion connector. In the future, such a box could easily handle dedicated chips, such as

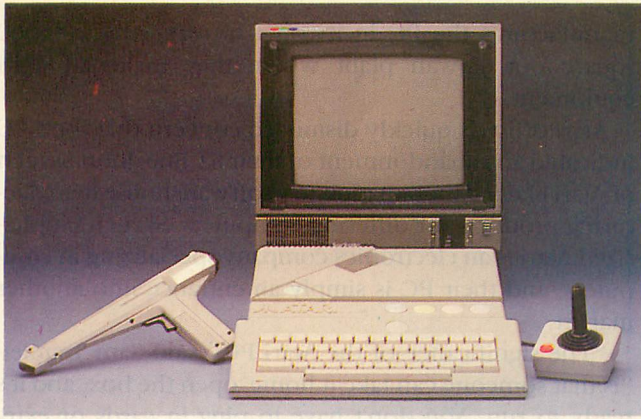

The Atari XE game system, with add-on keyboard.

the new Motorola 68020 and the 68881 math co-processor, giving blinding speed to graphics processing, real-time animation and other memory-intensive, number-crunching functions.

A mouse port and joystick port are in the back of the ST keyboard unit, near the center. The keyboard itself is attached with a length of coiled cable, using standard phone jacks.

The usual ST ports (DMA, MIDI, etc.) are arranged in the back of the CPU box. The box also serves as a monitor platform. Atari's new 20-megabyte hard disk fits in the same "footprint" as the CPU and can be placed under the CPU, adding only another inch and a half to the "stack."

\$1,500 LASER PRINTER

A second major announcement was the Atari ST Desktop Publishing System. An Atari ST "host" computer will serve as the front end for a laser printer "engine." You'll get near-typeset quality printing with 300 dots-per-inch resolution.

Conventional laser printers from other companies require hundreds of dollars of microprocessor and support electronics. But the ST's high-speed DMA port, coupled with the raw horsepower of the 68000 microprocessor, will let the ST drive the new laser printer via software containing any popular page description language such as Postscript, thereby lowering the printer's standalone price.

Atari stated they will sell a desktop publishing system featuring a 2Mb Mega ST and an Atari Laser Printer for less than \$3,000. (The package is tentatively scheduled for release in late spring.) The printer will also be sold separately for under \$1,500. For less than the price of a Macintosh Plus, you should be able to buy a Mega ST2, an Atari Laser Printer and the software to drive it.

VCS INTO XE

Videogames, which launched the old Atari Inc. into billion-dollar annual sales and then sent it spiraling almost into oblivion, have re-emerged at Tramiel's Atari Corp. That world-famous Atari warhorse, the 2600 videogame system, has been given a facelift and is now selling for under \$50.

An interesting repackaging of Atari 8-bit computers masquerading as a videogame is the XE System, a small, squarish box with sharp angles and round pastel buttons (RESET, OPTION, etc.) which give it an unusual, almost art-deco appearance. According to Sam Tramiel, it is fully expandable with a plug-in keyboard and disk drive, turning it into a standard 8-bit XE computer.

The new 7800 game system, which James Morgan introduced in those last terrible months before the Tramiel takeover, is heralded as the next generation of videogame. It includes a copy of Pole Position and will retail for under \$90. The 7800 features better-than-XE-quality graphics and sound, and will accept the new "Supergame" cartridges from companies such as Broderbund, Epyx and Electronic Arts. The first titles to be released include Karateka, Choplifter, Summer Games, 1-On-1 Basketball and Skyfox.

ATARI PC COMPATIBLE

The most surprising of Atari's new hardware announcements was the Atari IBM PC compatible. That's right—Atari jumped into the territory of Compaq, Leading Edge and Hyundai by announcing its own IBM PC-XT "clone"—to retail for an amazing \$499. The new Atari PC features an 8088 microprocessor with a switchable clock speed of 4.77 MHz or 8MHz, and it will accept an 8087 numeric co-processor. The PC comes with 512K standard RAM, expandable to 640K, plus 256K of dedicated screen RAM, which makes the entire 512K of system RAM available to developers. Atari expects to use its PC as a second front-end computer for its laser printer and says the PC will run thousands of pieces of IBM software.

The \$499 version of the Atari PC has a detachable keyboard and CPU only, while a \$699 version also includes an "EGA monochrome" monitor with a 720×348 high-resolution display. Both computers come with built-in parallel, serial and SCSI hard-disk ports, mouse ports and mouse. One 5-1/4 inch 360K disk drive is built into the CPU box and two external drives can be plugged in. Atari will also market an expansion box accommodating up to five AT-sized add-on boards.

The Atari PC comes with unheard-of graphics support built-in—EGA (enhanced graphics adaptor), CGA (color graphics adaptor), Hercules and IBM monochrome. With an EGA color monitor, the PC will support 640×350 pixels resolution. Most EGA monitors retail for over a thousand dollars, however sources at Atari indicate they are working on an extremely low-priced EGA color monitor. You can also hook up a standard ST 3-1/2 inch disk drive and read and write IBM laptop disks, making the transfer of text files in that format an easy task. (Note: This does not mean you can run ST software on the Atari PC.)

The Atari PC will be bundled with the GEM Desktop software from Digital Research and several other applications. It is rumored that Microsoft Windows might be bundled with the PC and also be made available for the ST. Unlike many other compatibles on the market, Atari

continued on next page

We're the Leaders in Software Duplication

24 hour service

Tough quality control

Competitive prices

EXCLUSIVE !!

PEACE OF MIND copy protection
now available for the ATARI 520 ST

WHOLESALE BULK DISKS

500 D/S Maxell 3.5" disks - \$1.25ea.

(similar savings on Sony, Nashua, and C.ltoh media)

CALL: 800-533-4188
or 215-363-2400 in PA.



PICK-YOUR-PRICE!!!

THAT'S RIGHT — PICK THE
PRICE YOU WANT TO PAY AND

GET FREE SHIPPING

HERE'S HOW - JUST SEARCH THRU THE
ADS OF THIS ISSUE, PICK THE ITEM YOU
WANT AT THE PRICE YOU WANT

**SIDE-LINE WILL MATCH
THE PRICE!**

Send a CERTIFIED Check or MONEY
ORDER (Sorry no COD or CREDIT CARD)
mentioning the page of the ad you
want price matched, to -

SIDE-LINE COMPUTER

86 Ridgedale Avenue
Cedar Knolls, NJ 07927
(201) 455-7844

Orders shipped FREE within 24 hours

FULL Exchange on DOA defects
FULL Manufacturers Warranties Apply
SORRY - we do not have close-outs,
obsolete or discontinued products

APO & FPO add \$5.00 HANDLING Charge

manufactures the PC in its own factory—the 200,000 square-foot Taiwan plant where they make all Atari equipment.

Atari officials quickly dismissed concern that their PC indicated any abandonment of their ST line. John Skruch of Atari likened the situation to a software house manufacturing products for differing computers. Skruch emphasized Atari is an electronics company specializing in computers, and their PC is simply an entrance into another market.

“The significance of the Atari PC,” said Sam Tramiel, “is that someone can take it home, open the box, and it’s ready to run. You don’t have to plug in cards or extra things; you have everything you need, right off the bat.”



Top: A new addition to the MS/DOS univers—the Atari PC.
Bottom: The ST puts on a business suit—the Mega ST.

NOT THE END

Jack Tramiel has always claimed Atari will be a major contender in the personal computer marketplace. With solid ST sales and now a very competitive IBM clone (for those so inclined) Atari stands to make 1987 exponentially more interesting than their efforts in 1986. Computer marketing analysts, who previously ignored anything not stamped with three familiar letters or a bitten apple logo, have begun finally to sit up and notice Jack Tramiel's Atari efforts.

The analysts have had to abandon their original litany of “. . . But how financially stable is Atari?” With Tramiel's November stock offering giving Atari a quick \$50 million shot in the arm, plus decent profits and no further Warner debt, the wags have had to look at something else—specifically, Atari's product line. And, horror of horrors to the nay-sayers, Atari's product line is selling.

IF YOU'D ENJOY SEEING MORE ARTICLES LIKE THIS ONE, CIRCLE 212 ON THE READER SERVICE CARD.



• Famous National Brand •

15 Day Free Trial-Satisfaction or Your Money Back

90 Day Immediate Replacement Warranty

Fantastic
Price

BIG BLUE

Super Print
Quality

80 Column Printer • 8½" Letter Size

**We Like this Printer so much
We Bought Out the Factory**

SALE \$39⁹⁵ SALE

List \$199.00

Now you can have a full fledged 8½" letter size 80 column printer for less than the cost of a large box of paper. This printer uses advanced dot matrix, heat transfer technology to print upper and lower case (with true lower descenders), underline, enlarged, all points addressable graphics plus More. Print out pictures, program listings, wordprocessing pages, graphics and more. Perfect for the homeowner or student and definitely affordable. List \$199.00 Sale \$39.95

Commodore®

Atari®

IBM®

Apple®

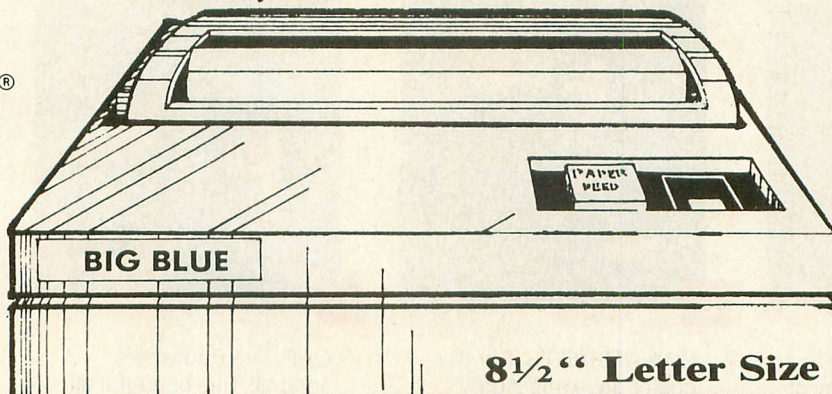

This printer was made by Canon® for the IBM PC and PCjr. The Big Blue printer comes ready to hook up to the serial port of the IBM® PC jr. Plus with low cost adapter cables you can connect the Big Blue printer to the Apple® II, IIe, IIc, Apple Compatibles, Atari®, Commodore® 64, 128, SX-64, Vic 20, Plus 4, IBM® PC, IBM® XT, IBM® AT, IBM Compatibles, TI-99, Tandy 1000, plus many more.

- Intelligent Commodore® Interface**—Connects Big Blue to the printer port of the C-64 and 128. Print graphics, us Printshop, word processors and more List \$49.95 Sale \$19.95
- Intelligent Atari® Interface**—Connects the Big Blue to Atari® computers (except 1200). Print Atari graphics, Printshop, word processors, and more List \$49.95 Sale \$19.95
- RS-232 Adapter**—Adapts Big Blue for IBM® PC, AT, XT, PCjr. & Apple® II series RS-232 port List \$19.95 Sale \$ 9.95
- Laser128, Apple II®c Interface** ... List \$24.95 Sale \$12.95
- Printer Stand** List \$24.95 Sale \$14.95
- Paper (2 Rolls)**..... List \$19.95 Sale \$ 5.95
- Single Sheet Paper (Qty 500)** List \$29.95 Sale \$12.95

IBM, Apple, Canon, Commodore, Atari are trademarks of International Business Machines, Apple Computer, Canon Inc, Commodore Business Machines, Atari Inc. Respectively.

Add \$7.50 for shipping, handling and insurance. Illinois residents please add 6½% tax. Add \$15.00 for CANADA, PUERTO RICO, HAWAII, ALASKA and APO-FPO orders. All orders must be in U.S. dollars. WE DO NOT EXPORT TO OTHER COUNTRIES, EXCEPT CANADA. Enclose Cashier Check, Money Order or Personal Check. Allow 14 days for delivery, 2 to 7 days for phone orders, 1 day express mail! Prices & Availability subject to change without notice.
VISA — MASTER CARD — C.O.D. C.O.D. on phone orders only

PROTECTO

We Love Our Customers

22292 N. Pepper Rd., Barrington, Illinois 60010

312/382-5244 to order



Wear It Out!

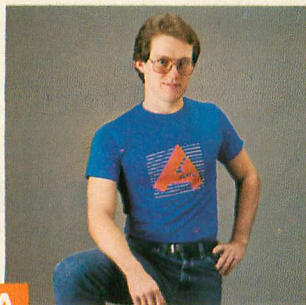

A

T-SHIRTS. This Official Antic T-Shirt is worn by many of our staff. Made of cotton and polyester to hold their shape and good looks. Blue only. S-M-L-XL



B

SWEATSHIRTS. For the cooler days this sturdy sweatshirt is made of cotton and acrylic for warm comfort and perfect fit. Blue only. S-M-L-XL



C

CAP. The Publishers special! This beautiful all-cotton cap is fully adjustable to fit you perfectly and is a favorite of the Publisher of Antic. Blue only. One size fits all.



D

BACK PACK. For your disks, printouts, school books and lunch. This 100% nylon pack has a zippered top, velcro front pouch, and adjustable straps.

RUSH Today To:
Logo/Antic
1380 Piper Drive
Milpitas, CA 95035

Name _____

Address _____

City _____

State _____ Zip _____

Check or money order enclosed.

(Please allow 8-10 weeks for delivery in U.S.; Foreign orders up to 3 months.) NOTE: Foreign orders payable in U.S. dollars by International Money Order. Foreign shipments may be subject to additional shipping charges.

Please send me the following items that I've marked below:

Qty.	Item	Size (S-M-L-XL)	Price each	CA Tax each	Post. & Hand. each	Total each
	A. T-Shirts		\$ 6.50		2.00	
	B. Sweatshirts		\$12.00		2.50	
	C. Backpacks		\$ 9.50		2.25	
	D. Hats		\$ 5.50		1.50	

TOTAL ENCLOSED _____

GUARANTEE: Any item may be returned in perfect condition within 10 days for full refund.

Payment by check or money order.

IF YOU CAN FIND A BETTER ATARI ST PROGRAM WE'LL BUY IT FOR YOU!*

Full GEM interfacing, convenient SwiftKeys, and many other unique features of our own.



with **Spell
Checker &
Thesaurus**

WORD WRITER ST

A full-featured, professional word processing system for home and business use. You get:

- **A Continuous, 90,000-Word Spell Checker** that automatically identifies misspelled words as you type your document.
- **An Integrated Thesaurus** with over 60,000 synonyms and alternatives.
- **On-Screen Underlining, Italics and Boldface, Lightface, Subscript and Superscript** are displayed on your screen – as you write.
- **An Outline Processor** that quickly organizes notes, facts, and ideas in convenient outline format.
- Every other feature you'll need for everyday word processing, plus most of the features found in more expensive programs.

With Timeworks you get more than software. . .

You Get Our Customer Technical Support Team – free to all registered users.



MORE POWER FOR YOUR DOLLAR

Timeworks, Inc. 444 Lake Cook Road, Deerfield, Illinois 60015
312-948-9200

© 1986 Timeworks, Inc. All rights reserved.

* Offer expires 90 days after date of original purchase. ** Registered trademark of Atari Corp.

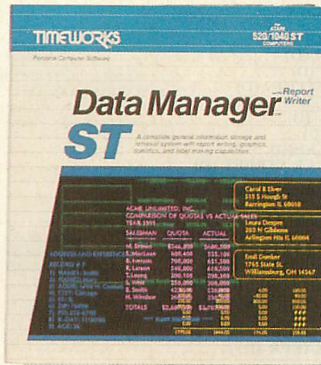

with **Report
Writer**

DATA MANAGER ST

A complete general information Storage and Retrieval System with report writing, business graphics, and label making capabilities. Plus, you get:

- **Flexibility** that allows you to modify your data base structure by changing the size or position of fields of information – at any time.
- **A complete Report Writer** that generates customized data reports. You specify the title, location, and sequence of each column.
- **An extensive Business Graphics Package** with pie charts, bar charts, line plots, point plots, hi-lo-close stock price plots, and more.
- **A Label Maker** that prints your important information onto all types of labels.

With Timeworks you get our Money Back Guarantee*

If you can find anything that works better for you – and it's available – we'll buy it for you. Details inside every Timeworks package.*



with **Sideways &
Super Graphics**

SWIFTCALC ST

A state-of-the-art spreadsheet for home and business use. You get:

- **Sideways:** Lets you print all columns on one continuous sheet. . . sideways.
- **Super Graphics:** Graphically display and print out business information using pie charts, bar charts, line plots, point plots, hi-lo-close stock price plots, and more.
- **8192 rows and 256 columns provide up to 2,048,000 cells** (locations) in which to place information.
- **Windows:** Allow you to work on two sections of your spreadsheet simultaneously.
- **Help Screens:** Help you use the program – without referring to your manual.
- **Formatting:** Choice of formats – decimal (up to 15 places); graphics; exponential notation; \$ sign & commas. Plus, eight user-defined formats.

You Get Our Liberal Upgrade and Exchange Policy – Details are inside every Timeworks package.

For the Atari 520/1040 Computers.**

Suggested Retail List Price:
\$79.95 each

Available now at your favorite dealer, or call Timeworks.

**TO ORDER CALL:
1-800-535-9497**

**These Programs
INTERFACE
with Each Other**

SALE

SUPER VALUES

PROTECTO ENTERPRIZES

SAVE

SINGLE SIDED/DOUBLE DENSITY DISKS

.29 ea.

100% Certified 5 1/4" floppy disks. Lifetime Warranty, automatic lint cleaning liner included. 1 Box of 100 \$29.00 List \$1.99 ea. SALE \$.29 ea.

ATARI WRITER WORD PROCESSOR

SALE \$ 49.95 List \$99

Write papers, reports, schoolwork, ect. quickly and efficiently with the No. 1 Atari word processor with spelling checker. Make changes with preview modes. Features included: full screen editing, double column printing, page no.s, headers-footers, centering, condensed, elongated, margin setting, underling search and replace and much more. (Disk) List \$99.00 SALE \$49.95

JOYSTICK SALE

SALE \$ 16.95 List \$24.95

This Pro 5000 with microswitches has been rated No. 1 in joysticks. Arcade Quality. List \$24.95 SALE \$16.95

FLIP-N-FILE

SALE \$ 14.95 List \$24.95

Everyone needs a floppy disk secretary. Dust and dirt can hurt your disks. Proper filing and protection of you disk collection will reduce unnecessary wear and tear. Flip-N-File holds over 70 disks in one easy to find, protective filer. List \$24.95 SALE \$14.95

SOFTWARE

ACCESS	
TRIPLE PACK (D)	\$14.95
LEADER BOARD (D)	\$24.95
ACCOLADE	
FIGHT NIGHT (D)	18.95
HARDBALL (D)	18.95
ACTIVISION	
SPACE SHUTTLE (D)	\$15.95
HACKER (D)	15.95
GREAT AMERICAN CROSS COUNTRY RACE (D)	15.95
GHOSTBUSTERS (D)	19.95
BATTERIES INCLUDED	
HOME PACK (D)	\$19.95
PAPER CLIP (D)	29.95
BRODERBUND	
PRINT SHOP (D)	\$25.95
PRINT SHOP COMPANION (D)	22.95
GRAPHICS LIB. 1, 2 or 3 (D)	15.95
KARATEKA (D)	18.95

COSMI	
CAVERNS OF KHAFKA (D)	\$10.95
TALLADEGA (D)	10.95
FORBIDDEN FOREST (D)	10.95
MASTERS OF TIME (D)	10.95
AZTEC CHALLENGE (D)	4.95
E FACTOR (D)	4.95
CRYPTS OF PLUMBOUS (D)	4.95
SPIDER INVASION (T)	4.95

DATA FOOT	
MR. DO (D)	\$9.95
PAC-MAN (D)	9.95
DIG DUG (D)	9.95
POLE POSITION (D)	9.95
CONAN (D)	9.95
GOONIES (D)	12.95
ZORRO (D)	12.95
BRUCE LEE(D)	12.95
221 B BAKER STREET (D)	18.95

ELECTRONIC ARTS	
ONE ON ONE (D)	\$9.95
PINBALL CONSTRUCTION (D)	9.95
MUSIC CONSTRUCTION (D)	9.95
RACING DESTRUCTION (D)	9.95
AGE OF ADVENTURE (D)	9.95
SUPER BOULDERDASH (D)	9.95
SEVEN CITIES OF GOLD (D)	9.95
GOLDEN OLDIES (D)	19.95
MOVIE MAKER (D)	12.95
OGRE (D)	26.95
CHESSMASTER (D)	25.95
LORDS OF CONQUEST (D)	22.95

EPYX	
500XJ JOYSTICK	\$14.95
BALL BLAZER (D)	12.95
RESCUE ON FRACTULUS (D)	12.95
WORLD KARATE CHAMP (D)	18.95
SUMMER OLYMPIC GAMES (D)	14.95

HAYDEN	
SARGON III (D)	\$9.95
SAT VERBAL MODULE (D)	14.95
SAT MATH MODULE (D)	14.95
SAT PRACTICE TEST (D)	14.95

HI-TECH EXPRESSIONS	
CARD WARE (D)	\$7.95
HEART WARE (D)	7.95
PARTY WARE(D)	9.95
WARE WITH ALL KIT (D)	9.95
HOLIDAY PRINT PAPER (D)	7.95

INFOCOM	
MOONMIST (D)	\$22.95
BALLYHOOD (D)	22.95
HITCHHIKER'S GUIDE TO THE GALAXY (D)	22.95
WISHBRINGER (D)	22.95

S.S.I.	
BATTLE OF ANTIETAM (D)	\$32.95
GETTYSBURG (D)	34.95
MECH BRIGADE (D)	34.95
NAM (D)	23.95
U.S.A.A.F. (D)	34.95
KAMPFRUPPE (D)	34.95
SIX GUN SHOOTOUT (D)	23.95
CARRIER FORCE (D)	23.95
FIELD OF FIRE (D)	23.95
IMPERIUM GALATUM (D)	23.95
WAR CONSTRUCTION SET (D)	34.95
WARSHIP (D)	34.95
BROADSIDES (D)	23.95
COMPUTER QUARTERBACK (D)	23.95
COMPUTER BASEBALL (D)	23.95
COLONIAL CONQUEST (D)	23.95
COMPUTER AMBUSH (D)	32.95

XLENT	
TYPESETTER (D)	\$21.95
RUBBER STAMP (D)	18.95
PAGE DESIGNER (D)	18.95
P.S. INTERFACE (D)	18.95
1ST XLENT WORD PROCESSOR (D)	18.95
MEGAFONT (D)	16.95

PEACHTREE	
GENERAL LEDGER (D)	\$37.95
ACCOUNTS RECEIVABLE (D)	37.95
ACCOUNTS PAYABLE (D)	37.95

AMERICAN EDUCATIONAL COMPUTER	
BIOLOGY FACTS (D)	\$9.95
ELEMENTARY SCIENCE FACTS (D)	9.95
U.S. GEOGRAPHY FACTS (D)	9.95
U.S. GOVERNMENT FACTS (D)	9.95
U.S. HISTORY FACTS (D)	9.95
WORLD GEOGRAPHY FACTS (D)	9.95
WORLD HISTORY FACTS (D)	9.95
FRENCH VOCABULARY SKILLS (D)	9.95
SPANISH VOCABULARY SKILLS (D)	9.95
AEC SPELLING (D)	19.95
LEARN TO READ (D)	19.95
READING COMPREHENSION (D)	19.95

DESIGNWARE	
TRAP-A-ZOID (D)	9.95
SPELLAGRAPH (D)	9.95
MATH MAZE (D)	14.95
CRYPTO CUBE (D)	12.95
SPELLICOPTER (D)	14.95
MISSION ALGEBRA (D)	24.95
SAT WORD ATTACK SKILLS (D)	22.95
PSAT WORD ATTACK SKILLS (D)	22.95
INTRODUCTION TO COUNTING (D)	22.95
BLUE CHIP TYCOON (D)	14.95
BLUE CHIP MILLIONAIRE (D)	14.95

FISHER PRICE	
LINKING LOGIC (C)	\$9.95
DANCE FANTASY (C)	9.95
MEMORY MANOR (C)	9.95
LOGIC LEVELS (C)	9.95

SPINNAKER	
DELTA DRAWING (C)	\$9.95
FACEMAKER (C)	9.95
KIDS ON KEYS (C)	9.95
DELTA DRAWING (C)	9.95

SYNAPSE	
SYNFILE (D)	\$2.95
SYNCALC (D)	29.95
SYNCALC TEMPLATES (D)	14.95

WEEKLY READER	
PICTURE BUILDER (D)	\$16.95
STICKYBEAR BOP (D)	16.95
STICKYBEAR NUMBERS (D)	16.95
STICKYBEAR BASKET BOUNCE (D)	16.95
STICKYBEAR OPPOSITES (D)	16.95
STICKYBEAR ABC (D)	16.95
STICKYBEAR SHAPES (D)	16.95

BEST SERVICE IN THE U.S.A. • 90 DAY REPLACEMENT WARRANTY • ONE DAY EXPRESS MAIL • 15 DAY FREE TRIAL • OVER 500 PROGRAMS • A CUSTOMER LIST OF OVER 3,000,000 LARGEST IN THE U.S.A.

CALL FOR FREE CATALOG!

PHONE ORDERS
8 a.m. - 8 p.m. C.S.T. Weekdays
9 a.m. - 12 noon C.S.T. Saturdays
(312) 382-5244

Add \$3.00 for shipping, handling, and insurance. Illinois residents please add 6 1/2 % sales tax. Add \$6.00 for CANADA, PUERTO RICO, HAWAII, ALASKA, APO-FPO orders. All orders must be in U.S. Dollars. WE DO NOT EXPORT TO OTHER COUNTRIES EXCEPT CANADA. Enclose Cashier Check, Money Order or Personal Check. Allow 14 days for delivery, 2 to 7 days for phone orders, 1 day express mail. Prices & Availability subject to change without notice. Hardware shipping prices vary according to weight. Please call for amount. (No APO-FPO for monitors)

VISA—MASTER CARD—C.O.D. C.O.D. on phone orders only.

OUR COMPANY WARRANTY

All of our products carry a minimum 90 day warranty. If anything fails within 90 days from the date of purchase, simply send your product to us via United Parcel Service prepaid. We will IMMEDIATELY send you a replacement at no charge via United Parcel Service prepaid. This warranty proves that **We Love Our Customers.**

SAVE

SUPER DEALS

(312) 382-5244 TO ORDER

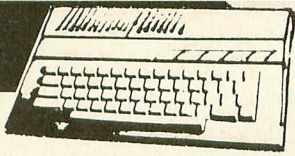
SALE

ATARI 130XE 152K COMPUTER

SALE \$**134.95**

This 128K Ram, 24K Rom computer has a redesigned keyboard for easier use. Features 256 colors, 4 special function keys, and more. List \$249.00 SALE \$134.95

1050 DISK DRIVE WITH 127K

SALE \$**159.95** List \$299

You can instantly store and retrieve information and programs 5 times faster than the Commodore 1541. Contains its own microprocessor and ROM. DOS 2.5 included. List \$299.00 SALE \$159.95

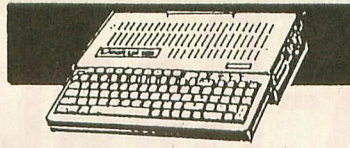

APPLE® COMPATIBLE SYSTEM SALE

SALE \$**519.00** List \$1227

Marvelous! Save over \$700! Included are: Laser 128 Computer, Big Blue Printer, 12" Samsung Green Monitor, Interface, Magic Window IIe Word Processor, Magiccalc Spreadsheet, Magic Memory Data Base and 2 Paper Rolls. List \$1227.85 SALE \$519.00

ATARI SYSTEM SALE

SALE \$**299.95** List \$361

Here are the fantastic items you'll receive: Atari 130XE, Atari 1050 Drive, Big Blue Printer, Atari Interface, and 2 Rolls of Paper. Save over \$60 off the sale prices! List \$361.75 SALE \$299.95

BIG BLUE PRINTER

SALE \$**39.95** List \$199

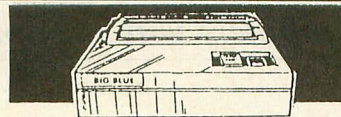

This is the affordable printer you have been waiting for! This 8½" letter size, 80 column dot matrix, heat transfer printer features upper and lower case, underline, graphics, word processing, and much more. List \$199.00 SALE \$39.95

PREMIUM QUALITY 160-180 CPS COMSTAR N.L.Q. 180 PRINTER

SALE \$**199.00** List \$499

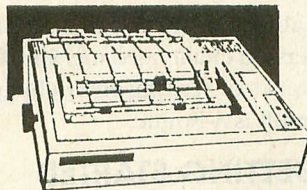

This terrific printer has a Near Letter Quality button on the front panel controls. No more turning the printer on and off. The high speed dot matrix along with an 8K buffer, which frees up your computer four times faster than conventional printers, allows you to spend more time computing and less printing. Pica, Elite, Italics and Condensed print with super graphics combine to make this a fantastic value. Lifetime Warranty on Print Head plus 6 month immediate replacement warranty. List \$499.00 SALE \$199.00

PRINTER/TYPEWRITER COMBINATION

SALE \$**179.95** List \$299

Superb Silver Reed letter quality daisy wheel printer/typewriter combination, just a flick of the switch to interchange. Extra large carriage, typewriter keyboard, automatic margin control, compact, lightweight, drop in cassette ribbon! (90 day warranty) Centronics Parallel Interface is built in. List 299.00 SALE \$179.95

COMSTAR 1000 PRINTER

SALE \$**189.95** List \$349

This is the best values today. Print letters, documents, ect. at 100 characters per second and has Near Letter Quality mode. Features are dot addressable graphics, adjustable tractor and friction feed, margin settings, pica, elite, condensed, italics, super & subscript, underline, bold, and double strike. (please specify Computer you are hooking up to) List \$349.00 SALE \$189.95

12" 80 COLUMN MONITOR

SALE \$**99.00** List \$249

Super High Resolution amber or green screen monitor. 80 columns x 1000 lines at center. Easy to read non-glare screen. Great for IBM, Apple and Laser Computers. Fantastic. List \$249.00 SALE \$99.00

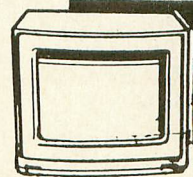

13" COLOR MONITOR

SALE \$**179.95** List \$329

This premium quality monitor comes with speaker and audio hook up, High Resolution, clear screen, 1000 character display, front panel controls and more. (cable \$9.95) List \$329.00 SALE \$179.95

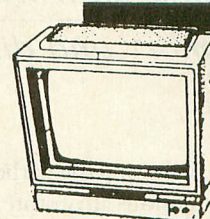

14" RGB & COMPOSITE COLOR MONITOR

SALE \$**237.00** List \$399

Must be used to get 80 columns in color with 80 column computers (C128 - IBM - Apple) (RGB cable \$19.95) Add \$14.50 shipping. List \$399.00 SALE \$237.00

TV TUNER

SALE \$**49.95** List \$130

This tuner has dual UHF/VHF selector switches, mute, automatic fine tuning and computer/TV selector switches. Hook it up between your computer and monitor! Inputs included for 300 ohm, 75 ohm, and UHF. List \$129.95 SALE \$49.95

**CALL BEFORE YOU ORDER:
OUR PRICES MAY BE LOWER
& AND WE OFFER SPECIAL
SYSTEM DEALS**

**ATTENTION
COMPUTER CLUBS • DEALERS**
We offer big volume discounts!
CALL TODAY

PROTECTO
We Love Our Customers
22292 N. Pepper Rd., Barrington, Illinois 60010
312/382-5244 to order

A-Rogue

8-bit gets classic mainframe dungeon adventure

BY ROBERT JUNG

As far as Antic knows, this is the first 8-bit Atari version of Rogue—one of the famed early graphic adventure games on mainframe computers. This BASIC program works on 8-bit Atari computers with minimum 48K memory and disk drive.

Rogue is among the earliest and most famous adventure games developed on mainframe computers by anonymous programmers fooling around after official work hours. Rogue went beyond the all-text "Original Adventure" format and used simple character graphics to create an addictive fantasy role-playing dungeon treasure-hunt.

After I played Rogue on a mainframe at the University of Southern

California, the idea of an Atari 8-bit version challenged me. So, after many weeks of writing and debugging, the result is A-Rogue.

GETTING STARTED

First, type in Listing 1, AROGUE.BAS, check it with TYPO II and SAVE a copy before you RUN it. This is the game file. Next, type in Listing 2, CHARMAKR.BAS, again checking it with TYPO II and SAVEing it. This

program creates a redefined character set (AROGUE.CHR) for A-Rogue to use. Finally, RUN CHARMAKR.BAS to create AROGUE.CHR. Both AROGUE.BAS and AROGUE.CHR should be on the same disk.

Antic Disk owners: Copy AROGUE.BAS and AROGUE.CHR to another formatted disk before playing the game. The monthly disk is write-protected and won't let you save a game in progress.

PLAYING ROGUE

Your roguish mission is to go through the dungeon and find the Jewel of Taldra. Naturally, there's a whole horde of creepy monsters out to stop you. Worse, you also have cursed weapons and deadly potions to worry about—and make sure you don't starve to death.

But first you'll be prompted to type



the name of your own rogue, up to 20 characters long. Then you'll see "LOAD A GAME?" Since this is your opening game, press [N]. The first level of the dungeon will then be generated in a minute or so. You start the game with a handaxe, leather armor, two rations of food and a handful of spells. More equipment is in the dungeon for you to find.

You're represented by the small square on the map of the level, which is under a display with commands and the current dungeon level. You only see a small part of the dungeon at first, but you uncover more by exploring. The dungeon is made of hallways and rooms. One of the rooms contains a set of stairs down to the next level and you can't leave until you find it.

ROGUE COMMANDS

[Arrow Keys] move you through the dungeon. Sorry, your joystick won't work with this game. You only need to type the *first letter* of the following commands.

[I]nventory shows your status. A sample display would be: Health <15> 13; Food 2; Gold 54; Armor, Leather; Weapon, Handaxe; Health 1; Teleport 1; Fireball 2. Most of this information is self-explanatory. The number in brackets is your endurance (the maximum health you can have), and next to it is your actual health.

[R]est gives you one health point for each rest turn. Don't rest too long, or a monster might attack.

[E]at nourishes you with a ration of food.

[D]ownstairs brings you down to the next level. Be careful, after you descend, you can't go back up.

[C]ast Spell launches one of the magic spells in your inventory. (See below).

[S]ave your current game, using the name you gave. Games are saved in a file, ARSAVE, which A-Rogue will create if needed. Any earlier games are replaced and only one game can be saved on each A-Rogue disk.

[L]oad an earlier game. Once loaded, the file is deleted so you can't use it again. If there is no saved game on disk, the load will cancel.

[Q]uit stops the current game. If you want to play later, use [S]ave instead.

FIGHTING

No matter what you do, sooner or later a fight breaks out. Blow-by-blow descriptions appear at the bottom of the screen. At each combat turn, you'll see a fight prompt—[A]ttack the monster, [W]ithdraw (try to escape), or [C]ast a magic spell.

[H]ealth shows how much health you have at the moment. If this falls to zero, you die. The fight continues until someone dies, or you escape.

MAGIC

There are three kinds of spells in A-Rogue, and you can cast them any time you have one in your inventory. A Heal spell restores you to your maximum endurance level. A Teleport moves you from one part of the dungeon to another. A Fireball spell is best for fights: it automatically hits the

monster—and *hurts*. You start with one of each spell, and you find more later.

There are also magic potions. Each color potion has different powers. You can't keep potions: you must either drink them immediately or they disappear. Approach them with caution, and remember what each color stands for. For example, if you find a green potion that heals, then other green potions also heal.

ARMING YOURSELF

If you find armor or a weapon, you must either take it *now*, or kiss it goodbye forever. If you take it, you lose your old item.

You'll find magic weapons in the lower levels. The only way to tell if a weapon is magic is to take it and then use [I]nventory to check. Magic weapons will have a +1 or +2 on the end. Sometimes the magic is evil, and a weapon is *cursed*—you can't hit a monster with it. The only way to get rid of it is to find another weapon.

FINISHING THE GAME

A game ends when you die in battle, starve, [Q]uit, or you find the Jewel of Taldra. In any case, you'll be asked "ANOTHER GAME?" Press [Y] to play again or [N] to stop playing.

Robert Jung currently studies computer science at the University of Southern California. He's also a sysop of the O-Mayer V bulletin board, (213) 732-0229, where A-Rogue is an online game.

IF YOU'D ENJOY SEEING MORE ARTICLES LIKE THIS ONE, CIRCLE 208 ON THE READER SERVICE CARD.

Listing on page 80

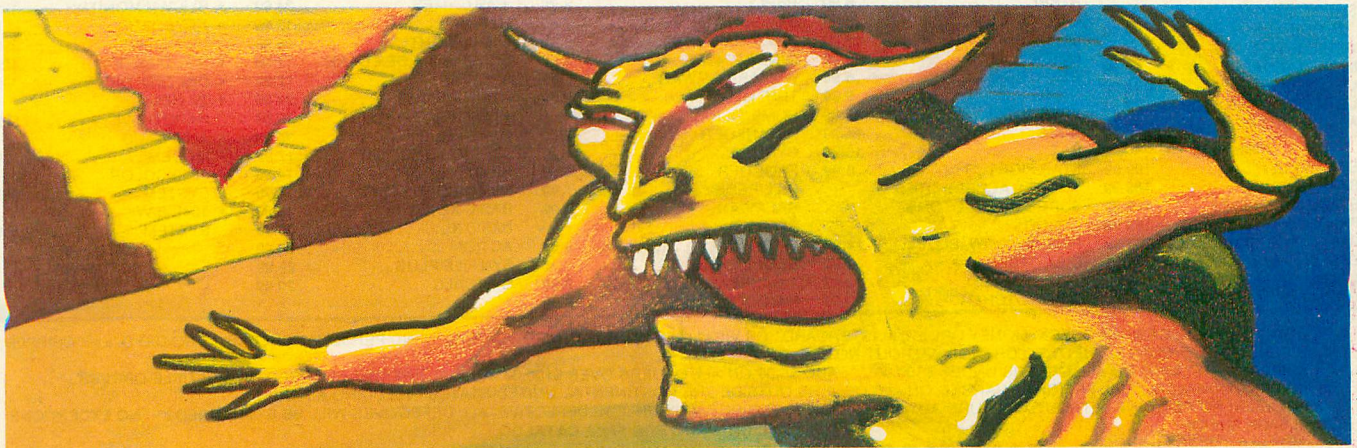

New Replacement Printed Circuit Boards (PCB) w/parts			
800 Main	\$10	16K RAM	\$10
800 Power	\$5	10K OS	\$10
CPU w/GTIA	\$10	810 DS	\$5
400 Main	\$10	825 PCB*	\$25
Power Paks 800/810	\$15 ea	800 XL Power	\$25 ea
130 XE Keyboard	\$35	800 XL Keyboard	\$25

Hard to find Integrated Circuits:

\$4.50 each or 4.00 in quantities of 10:

GTIA	BASIC REV A	ASSEMBLER REV A
800 CPU 6502	800 ANTIC D	1771
800 OS ROMS	XL CPU 6502C	POKEY
6520 PIA	MPU 6507	PIA 6532
RAM 6810	810 ROM C	VCS TIA 444

\$12.00 each:

XL ANTIC E	XL/XE OS	850 ROM B	1050 ROM (\$10.)
BASIC REV C	XL MMU	XE MMU	

Public domain software (520/1040ST and 8 Bit):

Too many titles to list Disks are 5.00 each
Write for complete list. *Missing some chips.

SS 810 Disk Drive	\$110.00
SS 810 with Happy	\$199.95
With B&C Black Anodized Case	\$140.00 (\$120.)
With Case and Happy Upgrade	\$220.00 (\$200.)
810 PCB Set w/side, DS, Power, Analog	\$55
810 Drive Mechanisms Tandon or MPI	\$60
Field Service Manuals 800/400, or 810	\$25 ea
For 1050, 1025, 1027, 825, 850, 800XL or 1200XL	\$20 ea
1050 DIAG. Disk (not for happy drives)	20.00
810/1050 DIAG. Cart	25.00
Salt 2.07 400/800 Cart	25.00
Salt SE 800XL Cart	25.00
CPS Super Salt Cart	25.00
Atari Lab Temp Parts Kit	10.00
Atari Trak Ball	25.00
De-Re Atari	\$10.00

5 1/4" Diskettes in Bulk:

10 for 7.50	100 for 50.00	1000 for 400.00
-------------	---------------	-----------------

Note: Disks may contain discontinued software and may not be notched. All disks are new.

**810 VER 7
HAPPY
\$119.95**

ST INTERNAL CLOCK \$44.95

1200 BAUD MODEM \$125.00

MAC ROMS FOR ST \$50.00

DISKS 1050 HAPPY \$150.00

ST CONNECTORS

**800 PCB Sets
Main, CPU, 10K OS,
Power & RAM \$40
Less RAM \$30**

**SUPER SPECIAL!!
810 DISK DRIVE
IN BROWN PLASTIC CASE
WITH I/O CABLE AND
POWER SUPPLY
\$110
WITH HAPPY V7.0
\$199.95**

(\$ Prices in parenthesis (\$) are less I/O Cable and Power Pak. Add \$10.00 each.

B&C Computervisions
CIRCLE 004 ON READER SERVICE CARD

ALL SALES FINAL
(408) 749-1003

3283 Kifer Rd., Santa Clara, CA 95051
Hours: Tuesday-Friday 10am-6pm/Sat. 10am-5pm
Terms: Calif. Res. add 7% sales tax. No orders under \$20.
We ship UPS COD, Prepaid or MC/Visa. Add shipping (minimum \$5.)

THE LOWEST
PRICES

THE BEST
SERVICE

ELECTRONIC ONE*

PHONE LINES
OPEN

10-6 E.S.T.
M-F

CALL (614) 864-9994 • P.O. Box 13428 • COLUMBUS, OHIO 43213

HARDWARE

ATARI 800XL	69.99
W/SOFTWARE*	
ATARI 65XE	89.99
W/SOFTWARE*	
ATARI 130XE	129.99
ATARI 1050 DISK DRIVE	129.99
ATARI 1027 PRINTER	99.99
ATARI XM801 PRINTER	179.99
ATARI XM804 PRINTER	179.99
ASTRA (THE ONE)	249.99
INDUS GT DISK DRIVE	179.99
ATARI XM DAISY WHEEL	
PRINTER	179.99
ATARI 1020 PLOTTER	26.99
HARDWARE ACCESSORIES	
ATARI XM301 MODEM	39.99
SUPRA 300 MODEM	37.99
SUPRA MPP1150	
INTERFACE	39.99
XETEC INTERFACE	34.99
MICRO PRINT	29.99
US DOUBLER	49.99
US DOUBLER W/O DOS	26.99
ATARI LIGHT PEN	36.99
PRINTERS	
STAR NX10	199.99
STAR NP10	169.99
STAR POWER TYPE	179.99
PANASONIC 1080i	189.99
PANASONIC 1091i	259.99
EPSON LX86	229.99
COLOR 13" MONITORS	149.99
GREEN 12" MONITORS	69.99



8-BIT

HARDWARE ACCESSORIES

DISKETTES	
SONY S/S D/D	6.99
SONY D/S D/D	8.99
CENTECH COLOR S/S D/D	49¢ ea.
MAXELL S/S D/D	7.99
MAXELL D/S D/D	9.99
BONUS D/S D/D	7.99
BULK 3 1/2 S/S D/D	1.19 ea.
JOY STICKS	
ATARI LIKE	4.99 ea.
ATARI	6.99
QUICK SHOT I	5.99
QUICK SHOT II	7.99
QUICK SHOT III	9.99
GEM STICK	6.99
UNITE	5.99
EPYX 500XJ	13.99
BOSS	11.99
BAT	16.99
STAR FIGHTER	6.99
ACCESSORIES	
SURGE PROTECTORS	
COLORS	
PINK, YELLOW, BLUE	14.99
DISK CASES	7.99
DISK CASE 120	9.99
DISK NOTCHER	3.99

8-BIT SOFTWARE

THE EIDOLON	7.99
BALL BLAZER	7.99
RESCUE FRAC	7.99
KORONIS RIFT	7.99
SUMMER GAMES	9.99
STAR RAIDERS	1.99
DEFENDER	1.99
E.T.	1.99
QIX	2.99
BASKETBALL	8.99
PITFALL	8.99
PITFALL II	8.99
HERO	8.99
SARGON II	7.99
RIVER RAID	8.99
MINER 2049ER	5.99
WIZZARD OF WAR	4.99
TIME WISE	2.99
HOME FILING	
MANAGER	2.99
GYRUSS	4.99
FROGGER	4.99
MILLIPEDE	7.99
GALAXIAN	9.99
STARBOWL	
FOOTBALL	9.99
STAR LEAGUE	
BASEBALL	9.99
DIG DUG	8.99



8-BIT SOFTWARE

SARGON III	22.99
DONKEY KONG	8.99
DONKEY KONG JR.	8.99
COMPUTER BASEBALL	9.99
SAM	14.99
TOUCHDOWN FOOTBALL	11.99
ATARI FOOTBALL	9.99
TOP GUNNER	14.99
STAR RAIDERS II	14.99
PAINT	3.99
WAR GAMES	24.99
HARDBALL	18.99
FIGHT NIGHT	18.99
SUPER BOULDER DASH	11.99
ARCHON	11.99
ATARI WRITER	24.99
ATARI WRITER PLUS	29.99
PAPER CLIP	34.99
ASSEMBLE EDITOR	17.99
PILOT	14.99
MICROSOFT BASIC	7.99
BASIC XE	46.99
BASIC XL	36.99
ACTION	36.99
SYN FILE PLUS	29.99
SYN CALC	29.99



ATARI 520ST

BLACK & WHITE SYSTEM	459.99
• MONITOR	
• DISK DRIVE	
• KEYBOARD	
520ST COLOR SYSTEM	729.99
• COLOR MONITOR	299.99
• BLK/WH MONITOR	129.99
• KEYBOARD	
DISK DRIVE	399.99
• SGL DISK DRIVE	129.99
• DBL DISK DRIVE	199.99
• 20 MEG HARD DRIVE	529.99
• 1200 BAUD MODEM	79.99
• 1040 COLOR SYSTEM	869.99
• 1040 B/W SYSTEM	699.99

CALL FOR SOFTWARE TITLES

HOW TO ORDER: CASHIER CHECK, MONEY ORDER, MASTERCARD* OR VISA* (ADD 4% FOR CHARGE CARDS) ... NO PERSONAL CHECKS ... NO C.O.D.'s ... SHIPPED U.P.S. ... ALL PRICES SUBJECT TO CHANGE WITHOUT NOTICE.
SHIPPING: ADD \$3.00 ON ALL ORDERS UNDER \$100.00 ... ADD \$5.00 ON ALL ORDERS OVER \$100.00. ACTUAL FREIGHT CHARGED ON MULTIPLE ORDERS.
INTERNATIONAL: ACTUAL FREIGHT CHARGED ON ALL ORDERS OUTSIDE THE CONTINENTAL UNITED STATES INCLUDING A.P.O.
POLICIES: NO RETURNS WITHOUT A RETURN AUTHORIZATION ... NO RETURNS UNLESS DEFECTIVE. ALL DEFECTIVES WILL BE EXCHANGED ... NO EXCEPTIONS. PLEASE SPECIFY ...
CALL OR WRITE FOR FREE CATALOG

CALL ELECTRONIC ONE (614) 864-9994 OR WRITE

CIRCLE 018 ON READER SERVICE CARD

Window Shopping!

A:\MICHTRON

Three new products for your Atari ST.

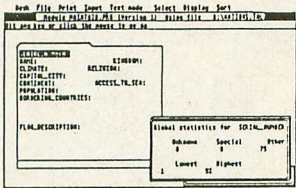

This Data Management system is easy to use; no programming knowledge is required, yet it has the power to handle large amounts of complex data. As your application grows, *TRIMbase* continues to supply efficient support.

Customizing - *TRIMbase* is able to generate custom reports, both as tables and as free text.

Versatility - *TRIMbase* has help options, point-and-click controls, pull-down menus, and can exchange data with other software.

Relational operations - Projection makes files smaller and easier to handle; Selection partitions large files; Merge forms one file from two with like record cards; Subtraction removes a file from another; Join constructs a new file from the data of two or more files with different cards and layout.

This complete data management system lets you easily handle enormous amount of information.

Color/Monochrome \$99.95

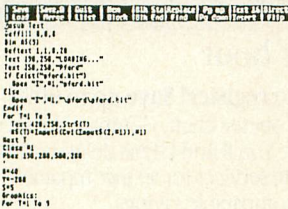

Which high level language for the Atari ST is as easy to program as BASIC yet has full access to system features and execution speed that rivals assembly language? The Answer? *GFA BASIC*.

GFA BASIC resembles Modula-2 or Pascal code with the ability to accept parameters from the main program as well as using local variables. Also, various commands lets you handle GEM drop-down menus!

One impressive function of *GFA BASIC* is in the EXEC and C: commands. EXEC lets you load and execute a non-

BASIC ST application from within your program, while the C: command calls routines written and compiled in C.

GFA BASIC has an abundance of graphic commands, Unix-style DOS functions, and many additions to the keywords offered by ST BASIC. Other dynamic features include runtime module, built-in editor, uses only 55K of memory, structured programming.

GFA BASIC stretches the definition of the BASIC computer language.

Color/Monochrome \$79.95

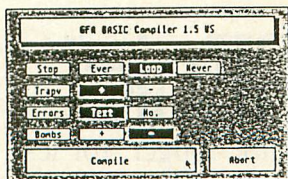
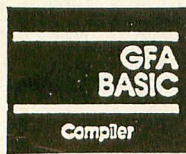

GFA BASIC sets the standards for speed and simplicity, and the *GFA Compiler* adds even more power by converting your finished programs into compact, fast-running machine language files.

This 2-pass Compiler is totally compatible with the *GFA BASIC Interpreter*. Through the most advanced techniques, your program is compiled in mere seconds!

GFA Compiler utilizes all the GEM features: windows, drop-down menus, and mouse control.

The self-contained files composed by the *Compiler* operate without the aid of a runtime module, and you pay no royalties when selling a program compiled with the *GFA BASIC Compiler*.

Requires *GFA BASIC Interpreter*.

Color/Monochrome \$79.95

Dealer inquiries welcome • Visa and Mastercard accepted • Add \$3.00 shipping and handling to each order.

MichTron

576 S. TELEGRAPH, PONTIAC, MI 48053
ORDERS AND INFORMATION (313) 334-5700

CIRCLE 028 ON READER SERVICE CARD



**"Frankly,
online computing
costs were
real ugly..."**



\$10.00+ per hour

Most online information networks can zap your computing budget faster than you can say "lightning." Not so with GENie, the General Electric Network for Information Exchange. As part of the world's largest commercially available teleprocessing network of General Electric Information Services Company, GENie lets you experiment with all of the fun and excitement that online computing has to offer.

**Evenings, weekends, holidays.
Just \$5 per hour.**

With GENie, you can make friends, set up travel reservations, get the news, be entertained, even shop for a fraction of what other information services charge.

And you get a lot for your money.

With GENie's Atari[†] **RoundTable™ Special Interest Group** you can discuss the latest in Atari products and accessories; download thousands of public domain software programs, and participate in exciting and informative online conferences. And, **UPLOADS ARE FREE** on GENie!

There's more!

Meet friends old and new with GENie's **LiveWire™ CB Simulator** or exchange messages with GENie's **electronic mail** service. Schedule a trip with **American Airlines travel service**. Fun and learning for the whole family with **Grolier's electronic encyclopedia**. Play classic and **multiplayer games**. Track stock market

**"With GENie™
I found
friends
online, for less!"**

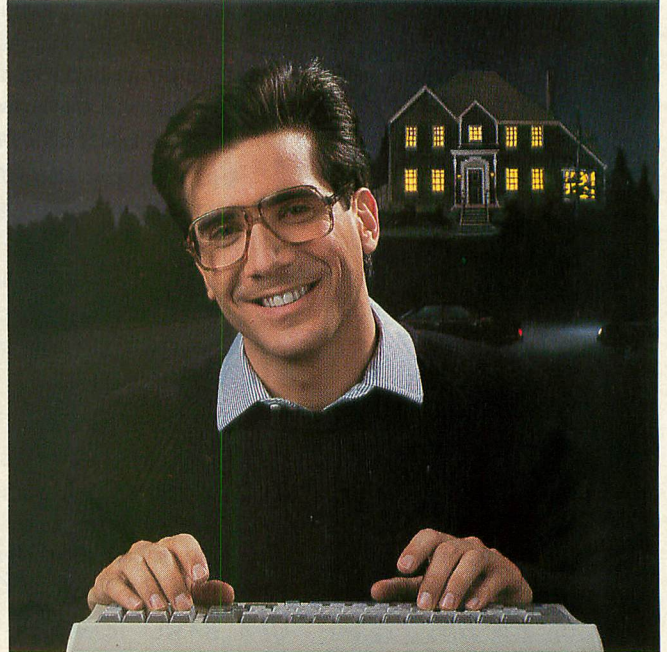

\$5 per hour

Only \$18 to register! Save up to 60%!

Check out the chart. Compare the savings for yourself. You'll find GENie delivers all of your favorite services for an incomparable price, at incomparable savings.

quotes, check market indicators and maintain an automatically updated personal portfolio online with GENie's **Financial Services**. All this and there's more to come. New services are being added each and every month!

Compare & Save*	Services						Pricing			
	Travel & Shopping	SIGs/User Groups	CB & Mail	Financial Services	News	Games	Registration Fee	Monthly Minimum	Non-prime time rates	
									300 baud	1200 baud
The Source	X	X	X	X	X	X	\$49.95	\$10.00	\$8.40	\$10.80
CompuServe	X	X	X	X	X	X	\$39.95	none	\$6.00	\$12.50
GENie†	X	X	X	X	X	X	\$18.00	none	\$5.00	\$5.00

*Basic rates and services shown in effect 11/86. †Non-prime time applies Mon.-Fri., 6pm-8am local time, all day Sat., Sun., and nat'l holidays. Subject to service availability. Additional charges apply for 2400 baud and financial services.

With services and savings like these, now you can discover the friendliness of online computing without the high costs that can turn you into a downright monster. Get a happy ending going with GENie. Sign up today!

**Sign up from your keyboard today.
4 Easy Steps:**

1. Have your Visa, MasterCard or checking account number ready.
2. Set your modem for local echo (half duplex)—300 or 1200 baud.
3. Dial **1-800-638-8369**. When connected, enter HHH
4. At the U# = prompt enter **XJM11899, GENie** then RETURN.

Need help or more information? No modem yet? We can help. In U.S. or Canada call **1-800-638-9636**.

† Atari is a registered trademark of Atari Corporation.

GENie™
Stay online longer, for less.



General Electric Information Services Company, USA

GENie rates and services subject to change. Uploads are free during non-prime hours at 300 or 1200 baud. Some services offered on GENie may include additional charges. FRANKENSTEIN™ ©1931, renewed 1959 Universal Pictures Company, Inc. All rights reserved. Licensed by Merchandising Corporation of America, Inc.

Poker Machine

Las Vegas on your Atari

Poker Machine turns your Atari into a flashy Las Vegas slot-type draw poker machine. You get the real feel of poker and you can win up to 50 times your bet, if your hand is good enough. This BASIC program works on all 8-bit Ataris with 48K memory and disk.

If you ever felt like trying your luck in a poker game but nobody else was interested in parting with their hard-earned dough, then you'll enjoy the Poker Machine. Try your luck with a make-believe stake to win or lose a few phantom dollars.

Type in Listing 1, POKER.BAS, and SAVE a copy before you RUN it. If you have trouble typing the special characters in lines 11, 19000 and 25070, don't type them in. Listing 2 will create them for you. Type in Listing 2, check it with TYPO II and SAVE a copy to disk. When RUN, Listing 2 creates these hard-to-type lines, and stores them in a disk file called D:LINES.LST.

To merge the two programs, type LOAD "D:POKER.BAS" and then ENTER "D:LINES.LST". Remember to SAVE the completed program before you RUN it.

PLAYING POKER

Press the [SPACEBAR] for the number of quarters you want to begin gambling with and then press [START].

A flashing prompt asks for your wager, which you enter by pressing the [SPACEBAR] once for each quarter you

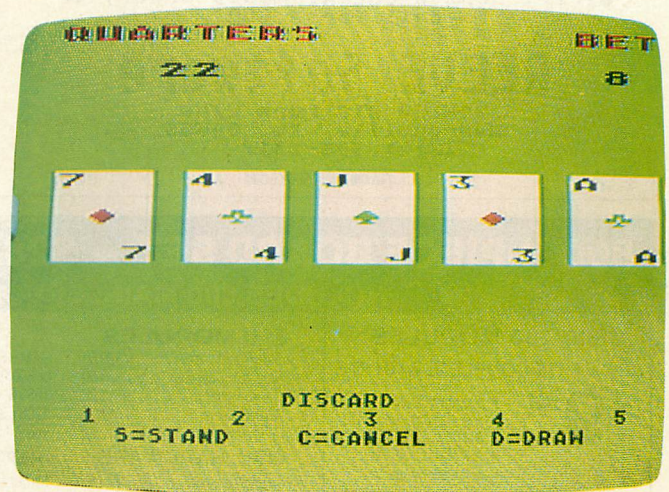

want to bet. You can bet as many as eight quarters on each hand. Press [D] for your cards to be dealt. If you're lucky enough to be dealt a pat hand—where you don't need to replace any cards—press [S] for Stand, and your winnings will be tallied. If you want to draw any cards, press keys [1] through [5] for the card or cards to discard. It's all right to throw them all away and try for a whole new hand.

If you mistakenly throw away a card you wanted to keep, press [C] for Cancel to restore the original hand. When you are done discarding press [D] to get a new deal of the cards.

Helpful onscreen prompts will aid you throughout the game. Winnings are based on the amount of your bet according to the following odds:

Pair of Aces	1 to 1
Two Pair	2 to 1

continued on next page



**TOP QUALITY! SOFTWARE
FOR YOUR
ATARI COMPUTER**



NEWS STATION (48K required).....\$29.95

The search is over for a powerful typesetting program that combines ease of use with complete printer control! Features compatibility with Print Shop(tm) icons, picture files, alternate fonts, and ASCII files; a powerful text editor with adjustable character height, width, margins, and line spacing; and a graphics editor for complete control! Compatible with most printers including Star-Gemini-Panasonic-Citizen-Epson-ProWriter and Atari XMM 801!

PUBLISHING PRO (48K required).....\$39.95

The power of desktop publishing is now a reality in the 8-bit world! Design multiple pages with the aid of powerful text editing commands such as character justification. Border designs give your pages added interest! Add Print Shop icons anywhere, and if you own News Station you can use it to touch up your pages dot by dot!

BACKUP MASTER 3.0 (XL/XE only!).....\$29.95

The ultimate disk back up program. Backs up virtually any disk with software only! No parameters used...no expensive hardware! For the best back up software at the best price you need Backup Master!

These programs and more now available at your local dealer or direct. To order direct send a check, money order, or call for a COD!

REEVE Software

29W150 Old Farm Lane
Warrenville, IL 60555
(312) 393-2317

CIRCLE 036 ON READER SERVICE CARD

Three of a Kind	3 to 1
Straight	5 to 1
Flush	8 to 1
Full House	10 to 1
Four of a Kind	25 to 1
Straight Flush	50 to 1

With a starting stake of 20 quarters, I have won nearly 200 quarters. I hope this game will improve your poker playing skills and help you win many pots from your friends.

PROGRAM TAKE-APART

10-12	Variable declaration and initialization
800-852	Analyzes hand
900-920	Gives number values to face cards
950-970	Sorts hand from low to high
19000-19120	Puts M/L shuffling routine into Page 6
20040	Calls that routine
20540	Copies ROM character set into RAM, starting at location J
25090	Redefines character set
25110	Uses character set

Joe McManus, a recent computer science graduate and current programming job seeker, is a member of a top-40 band in Pennsylvania.

IF YOU'D ENJOY SEEING MORE ARTICLES LIKE THIS ONE, CIRCLE 204 ON THE READER SERVICE CARD.

Listing on page 77

800 4-PIECE BOARD SET — \$28.50

NEW TESTED PARTS COMPLETE WITH IC's

INCLUDES 800 MAIN, CPU, 10K ROM, AND POWER BOARD

800/400 MODULES

NEW PARTS COMPLETE WITH IC'S

\$9.50
EA.

All Modules Complete with IC's

- 800 Main Board
- 800 400 CPU with GTIA
- 800 10K 'B' O.S. Module
- 16K RAM CX853
- 400 Main Board
- 800 Power Supply Board
- 400 Power Supply Board
- 800 XL Modulator

INTEGRATED CIRCUITS

\$4.50
EA.

- CPU ... CO14806
- CPU CO14377 6502
- CPU ... CO10745
- ROM ... CO12399B
- ROM ... CO12499B
- ROM ... CO14599B
- Delay ... CO60472
- ... CO10444
- POKEY ... CO12294
- GTIA ... CO14795
- ATARI ... CO14805
- Antic ... CO12296
- PIA ... CO10750

15 or more — **\$3.50** Ea.

**DISK DRIVE
CUSTOM 810 DRIVE**

Fully operational! Includes 1 mounted on acrylic base. No case. Includes I/O cable and power supply.

w/Happy V.7 — **\$179.00**

AMERICAN TV

Mail Order and Repair . . . 15338 Inverness St., San Leandro, CA 94579

Business Address 1988 Washington Ave., San Leandro, CA 94577

NO MINIMUM ORDER! We accept money orders, personal checks or C.O.D.s. VISA, Master Card okay. Credit cards restricted to purchases over \$20.00. No personal checks on C.O.D. — **Shipping:** \$4.00 shipping and handling on orders under \$150.00. Add \$2.00 for C.O.D. orders. Calif. residents include 6 1/2% sales tax. Prices subject to change without notice. Much more! Send SASE for free price list. *Atari is a reg. trademark of Atari Corp.

810 MODULES

- 810 Side Board \$29.50
- 810 Side with Data Sep . . . \$39.50
- 810 Power Board \$15.00
- 810 Analog Board \$10.00
- Data Separator \$12.50

MISC. HARDWARE

- 600XL 64K Upgrade . . . \$29.95
- CO21697 \$10.00
- Fastchip for 800 400 . . . \$15.50
- 1050 FDC 2793 \$19.00
- 850 Interface with Case . . \$12.00
- Numeric Keypad \$15.00
- 850 or PR Printer Cable . . \$12.50
- PR Connection \$65.00
- Joystick Cable \$95

BOARD SETS

New Parts complete with IC's

800 4 PIECE BOARD SET

Includes 800 Main, CPU, 10K ROM, and Power Board \$28.50

810 BOARD SET

Sideboard with Separator, Rear Power and Analog Boards \$57.50

400 3 PIECE BOARD SET

Includes 400 Main, CPU and Power Supply Board \$20.00

400 Keyboard \$12.50

MANUALS

- SAM'S Service Manuals for 800 or 400 or 800XL or 130XE . . . \$19.50 ea.
- 1050 Service Manual \$19.50
- 520ST Service Manual . . . \$39.50
- Inside Atari Basic \$ 5.00

HAPPY ENHANCEMENTS

- 810 Version 7 Enhanc. . . . \$89.95
- 1050 Happy \$139.50
- 810 V.7 Update \$47.50

850 BARE BOARD

- Includes Parts List.
- Instructions \$10.00
- Bare Board With all IC's . . \$42.50

CONNECTORS

- I/O 13PIN PC Mount \$4.50
- I/O Cable Plug Kit \$4.50

EDITOR/ASSEMBLER

- Editor Assembler Cartridge
- Write your own High Speed 6502 Language Programs.
- Written by Atari. Works with all Atari Computers except ST.
- Manual not included . . . \$10.00
- Cart. w/Atari Roots \$22.95

BASIC CARTRIDGE

- Basic Rev. 'A' Cartridge works with all Atari Computers except ST. Includes manual.
- 800XL Owners Note! Use this Cartridge while programming to eliminate the severe errors in the Built-in 'B' Basic \$10.00

POWER PACKS

- Replacement Transformer for: 800 400, 810, 1050, 1200XL, 1020 \$14.50

ATARI ROOTS BOOK

A Guide to Assembly Language Programming \$14.95

CARTRIDGE MAKING SUPPLIES

- 16K EPROM Board with case, uses two 2764's \$5.95
- 10 or more \$4.95 ea
- Proburner Deluxe EPROM Burner in a cartridge, for 800/400 & XL/XE series. Programs EPROMS 2716, 2732, 2732A, 2764, 27128, 2532, + EEPROMS 2816A, 52B13, 52B33. Reads 2K to 8K Atari ROMS \$145.00
- 2764 EPROM \$3.95

SOFTWARE

- Atari Joystick \$ 7.00
- Atari Paddles CX40 \$6.50
- Donkey Kong Cart. \$5.00
- Pac-Man Cartridge \$5.00
- Eastern Front Cart. . . . \$5.00
- Crossfire Cart. \$5.00
- Chicken Cartridge \$5.00
- Serpentine Disk \$5.00
- Stellar Shuttle Disk \$5.00
- The Factory Disk \$5.00
- Spanish Lessons \$7.50
- O'Bert Cartridge \$10.00
- Popeye Cartridge \$10.00
- Kindercomp Cart. \$10.00

SERVICE RATES

Flat Service Rates below include Parts & Labor, 60-Day Warranty

- 800 \$39.50
- 850 \$39.50
- 400 \$29.50
- 1200XL \$49.50
- 810 \$69.50
- 800XL \$49.50
- 1050 \$85.00
- 800 Keyboard Repair . . . \$25.00

Above units repaired or exchanged with rebuildable exchange. Include \$7.00 return shipping and insurance.

10K Rev. "B" Upgrade

for older 800/400's
End printer disk drive timeouts and OTHER ERRORS. Many new programs require Rev. B. Type the following peek in Basic to see if you have Rev. B. **PRINT PEEK(58383)**. If the result equals 56 you have the old O.S. **Three Chip ROM set with instructions \$7.50**
Complete 10K Rev.B module \$9.50

GTIA Upgrade For 800/400
Add additional graphics modes and make your older computer compatible with the latest software.
Instructions included . . . \$4.50

810 Drive Upgrade
Greatly improve the performance of your older 810. Stabilize the speed with the addition of an analog and redesigned rear board.
Instructions included . . . \$27.50

**CALL TOLL FREE
1-800-551-9995**

**IN CA CALL
415-352-3787**

CIRCLE 003 ON READER SERVICE CARD

BY DAVID PLOTKIN, ANTIC CONTRIBUTING EDITOR

New Owners Column

Lesson 14: Sound

This lesson concludes the beginners' 8-bit Atari BASIC programming series that started in the March 1986 issue. Next month, Antic will introduce a new series that teaches Atari animated graphics and game design.

If you play computer games, you know what kind of sounds your computer can make. Sound is an important way to hold the user's attention. Entirely silent games soon lose their appeal. While machine language is required for really complex soundmaking—such as you'd find in Music Studio (Activision) or Music Construction Set (Electronic Arts)—there's quite a bit you can do with Atari BASIC.

You can create simple, constant sounds that give your program atmosphere without slowing it down. The **SOUND** command is passed to the **POKEY** chip, a special sound chip in your Atari which also handles the serial I/O bus and the keyboard. The sound you create, say a note or hiss, will play until you turn it off with another **SOUND** command. Because the sound chip is separate from the main processor, your BASIC program's speed will not be greatly affected by whether the sound is on or off.

Your Atari can produce four sounds at once because it has four independent **voices** (sound channels). Normally each voice has a range of 256 different **frequencies** (or tones, notes, pitches). *Figure 1* shows how these frequency values correspond to the standard musical scale.

The available frequencies stretch over five octaves. Each voice has 16 different **volume** (loudness) levels, from a whisper to a roar. Finally, there are eight different levels of **distortion** to choose from. While your Atari can play

pure musical notes, it can also make other sounds, such as a low rumble or a high-speed "engine" noise. The various distortions available can be combined to produce some very interesting noises.

SOUND COMMAND

The simplest way to produce noise on your Atari is the **SOUND** command, which is used in the following format:

SOUND voice, frequency, distortion, volume

Voice is represented by a number between 0 and 3. Frequency is the pitch of the note you want to play, 0 to 255 as shown in *Figure 1*. When the frequency number increases, the note gets lower.

Distortion values must be even numbers between 0 and 14. Distortion value 0 is a rumble, 2 and 6 sound like a racing car engine, 4 sounds like heavy machinery or an idling engine, 8 is like a rocket, 10 and 14 are pure musical notes, while 12 sounds like a high-speed engine.

Volume can be between 0 and 15, with 0 being off. If you use more than one voice, try not to let the sum of the volumes exceed 32, or else the sound quality will deteriorate.

POKE YOUR SOUND

You can also use **POKEs** to control the sound registers directly. **POKE** works much faster than **SOUND**, so you have more control over your sound effects. Sound registers are memory locations which control the same properties as the **SOUND** command:

Memory Location	Function
53760	Frequency of voice 1 (SOUND 0)
53761	Distortion and volume of voice 1
53762	Frequency of voice 2 (SOUND 1)
53763	Distortion and volume of voice 2
53764	Frequency of voice 3 (SOUND 2)

continued on page 40

When you want to talk Atari

XL/XE HARDWARE

INTERFACES

ICD	
P:R Connection.....	\$59.99
Printer Connection.....	49.99
Supra	
Microprint.....	39.99
1150.....	39.99
1151 (1200 XL).....	39.99
Xetec	
Graphix Interface.....	39.99
Atari	
850 Interface.....	109.00

COMPUTERS



Atari 130XE **\$129⁰⁰**

65XE.....	94.99
800 XL.....	63.99
800 XL Package (1050 Drive, 1025 Printer, Joystick & Diskettes).....	329.00

MEMORY

Axlon	
32K Board.....	19.99
48K Board.....	49.99
128K RAM Disk.....	119.00

MODEMS

Atari	
SX212 300/1200 (ST).....	99.99
835.....	24.99
XMM301.....	44.99
Anchor	
VM520 300/1200 Direct Connect (ST).....	129.00
Volksmodem.....	49.99
Volksmodem 1200.....	129.00
Supra	
1200 AT or ST.....	139.00

ST HARDWARE

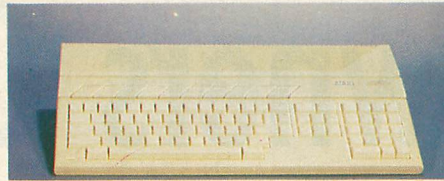

1040 Monochrome System **\$699**

Includes: 1040ST, 1 mb RAM with 3 1/2" drive built-in, 192K ROM with TOS, Basic, Logo, ST language, power supply and monochrome monitor.

1040 RGB/Color System.....	879.00
520 Monochrome System (Includes: 520ST computer with modulator, disk drive, mouse, logo, Basic and monochrome monitor).....	499.00
520 RGB/Color System.....	759.00
SM124 Monochrome Monitor.....	129.00
SM1224 Color Monitor.....	319.00
1040 Computer (no monitor).....	569.00
Call for prices on the new Atari line of computers: 520ST FM/the increased RAM 1040 systems/Atari PC compatible/Atari Laser Printer/XDM Daisywheel.	

DRIVES

Atari	
AA354 SS/DD Disk (ST).....	\$129.00
SHD204 20 Meg Hard Drive (ST).....	599.00
AA314 DS/DD Disk (ST).....	199.00

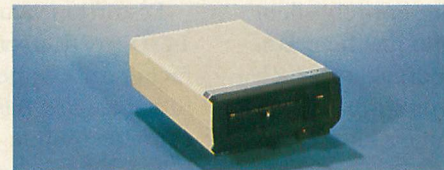

Atari 1050 SS/DD Disk (XL/XE) **\$139⁰⁰**

Indus	
GT Disk Drive (XL/XE).....	179.00
Supra	
20 Meg Hard Drive (XL/XE).....	679.00
20 Meg Hard Drive (ST).....	569.00
30 Meg Hard Drive (ST).....	789.00

PRINTERS

Atari	
1020 XL/XE.....	\$29.99
1025 XL/XE.....	119.00
1027 XL/XE.....	119.00
XMM801 XL/XE.....	199.00

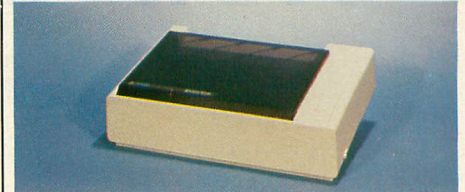

Atari XMM804 ST **\$189**

Citizen	
MSP-10 (80 col.).....	289.00
MSP-20 (80 col.).....	339.00
Premier 35 cps Daisywheel.....	489.00
C.itoh	
Prowriter 1550P (132 col.).....	269.00
Prowriter 8510SP.....	Call
Epson	
LX86, FX85.....	Call
FX86E, FX286E (240 cps).....	Call
EX800, EX1000, RX100.....	Call
LQ800, LQ1000.....	Call
Juki	
5510 Color Dot Matrix.....	Call
6100 10 cps Daisywheel.....	Call
6300 40 cps Daisywheel.....	Call
NEC	
ELF360 20 cps.....	389.00
3000 Series Spinwriter 35 cps.....	779.00
Pinwriter 560-660-760.....	Call
Okidata	
Okimate 20.....	129.00
ML-182, ML-192, ML-193.....	Call
ML-292, ML-293.....	Call
Panasonic	
KX-1080I 120 cps 80 col.....	209.00
KX-1592 180 cps 132 col.....	439.00
Star Micronics	
NX-10 120 cps 80 col.....	209.00
NX-15 120 cps 132 col.....	379.00
Toshiba	
P321 216 cps 24 pin.....	479.00
P351 288 cps 24 pin.....	1049.00

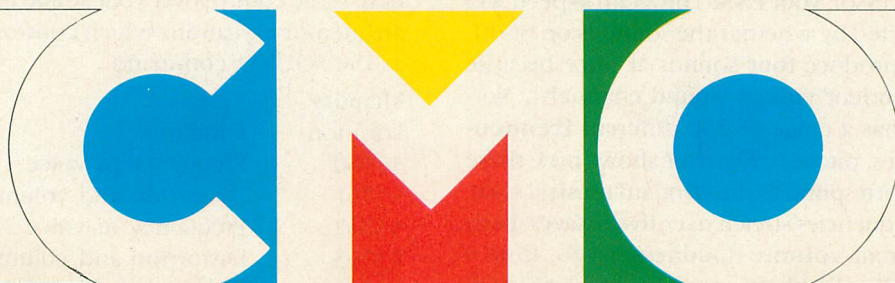

COMPUTER MAIL ORDER

... you want to talk to us.

XL/XE SOFTWARE	DISKETTES	ST SOFTWARE
<p>Access Leaderboard Golf.....\$26.99 Tournament Disk.....14.99</p> <p>Accolade Fight Night.....19.99 Hardball.....19.99</p> <p>Atari Various Titles from.....\$3.49</p> <p>Batteries Included Paperclip w/Spellpack.....39.99 B-Graph.....37.99</p> <p>Broderbund Printshop.....28.99 Graphics Library 1-2-3 (ea.).....16.99</p> <p>Cygnus Starfleet I.....34.99</p> <p>Datasoft 221 Baker St.....21.99</p> <p>Electronic Arts Touchdown Football.....13.99 Chessmaster 2000.....29.99</p> <p>Epyx World Karate Championship.....24.99</p> <p>Infocom Zork III.....29.99</p> <p>Microprose Top Gunner.....19.99 F-15 Strike Eagle.....24.99</p> <p>Origin Systems Ultima 4.....39.99</p> <p>Roklyn Gorf/Wizard of Wor/AT Deluxe/ Anti-Sub/Journey to Planet (ea.).....3.49</p> <p>Strategic Simulations Gemstone Warrior.....12.95</p> <p>Sublogic Flight Simulator II.....37.99</p> <p>X-Lent Typesetter.....24.99</p>	<p>Maxell MXD1 SS/DD 5¼".....\$9.99 MXD2 DS/DD 5¼".....10.99 MXD3 SS/DD 3½".....12.99 MXF2 DS/DD 3½".....21.99</p>  <p>Sony SCMD1 SS/DD 5¼".....8.99 SCMD2 DS/DD 5¼".....10.99 SCMFD1 SS/DD 3½".....13.99 SCMFD2 DS/DD 3½".....20.99</p> <p>Flip 'N File Disk Holders FF100 5¼" (100).....19.99 FF15D 5¼" (15).....6.99 FF737 3½" (25).....9.99</p> <p>Curtis Protectors & Accessories Emerald.....39.99 Safety Strip.....19.99 Universal Printer Stand.....14.99</p> <p>ICD (XL/XE) Sparta DOS Construction Set.....28.99 US Doubler/Sparta DOS.....49.99 Happy Archiver (1050).....36.99 Rambo XL.....29.99 Multi I/O Board 256K.....179.00 Multi I/O Board 1 Meg.....299.00</p>	<p>Ditek STA Accounts.....174.99</p> <p>Electronic Arts Chessmaster 2000.....34.99</p> <p>Epyx Winter Games.....27.99</p> <p>First Byte Math Talk (Educ.).....34.99</p> <p>Haba Habawriter.....34.99</p> <p>Hippopotamus Hippo Backgammon.....27.99</p> <p>Infocom Zork Trilogy.....44.99</p> <p>Michtron Major Motion.....25.99</p> <p>Microprose Silent Service.....26.99 F-15 Strike Eagle.....29.99</p> <p>OSS Personal Pascal.....47.99</p>
 <p>AtariWriter Plus \$34⁹⁹</p>	<p style="text-align: center;">ST SOFTWARE</p> <p>Activision Music Studio.....37.99</p> <p>Antic Cad 3-D.....34.99</p> <p>Atari Star Raiders.....19.99</p> <p>Batteries Included Degas Elite.....48.99 Paperclip Elite.....79.99</p> <p>Cygnus Starfleet I.....35.99</p>	 <p>Access Leaderboard Golf \$26⁹⁹</p> <p>Paradox Wanderer (3-D).....29.99</p> <p>Polarware Crimson Crown.....26.99</p> <p>Psygnosis Arena.....26.99</p> <p>Sierra On Line Winnie The Pooh (Educ.).....18.99</p> <p>Sublogic Flight Simulator II.....37.99</p> <p>Timeworks Wordwriter ST.....51.99</p> <p>VIP Professional (GEM).....144.99</p> <p>X-Lent Typesetter.....27.99</p>

In the U.S.A. and in Canada

Call toll-free: 1-800-233-8950.

Outside the U.S.A. call 717-327-9575 Telex 5106017898

Educational, Governmental and Corporate Organizations call toll-free 1-800-221-4283

CMO. 477 East Third Street, Dept. B605, Williamsport, PA 17701

ALL MAJOR CREDIT CARDS ACCEPTED.

POLICY: Add 3% (minimum \$7.00) shipping and handling. Larger shipments may require additional charges. Personal and company checks require 3 weeks to clear. For faster delivery use your credit card or send cashier's check or bank money order. Pennsylvania residents add 6% sales tax. All prices are U.S.A. prices and are subject to change and all items are subject to availability. Defective software will be replaced with the same item only. Hardware will be replaced or repaired at our discretion within the terms and limits of the manufacturer's warranty. We cannot guarantee compatibility. All sales are final and returned shipments are subject to a restocking fee.

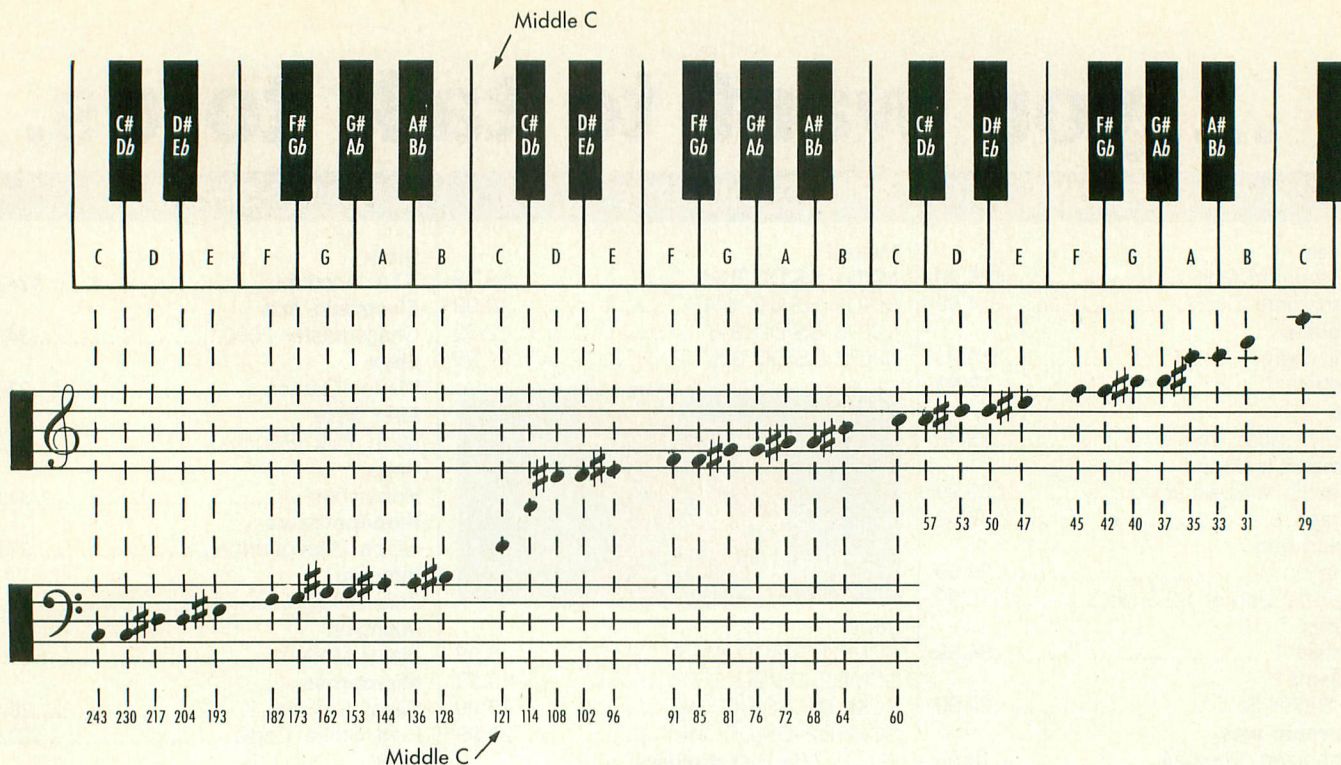

FIGURE 1
POKE values, musical notation and piano keyboard diagram of standard three-octave scale.

NEW OWNERS COLUMN

continued from page 37

- 53765 Distortion and volume of voice 3
 53766 Frequency of voice 4 (SOUND 3)
 53767 Distortion and volume of voice 4

The even-numbered memory locations control the frequency of the sound, which is identical to the second number in the SOUND statement. For example, SOUND 0,100,10,8 is the same as POKE 53760,100.

The odd-numbered memory locations (53761,63,65,67) take care of the distortion and volume for each voice, using this formula:

$$\text{VALUE} = 16 * \text{DISTORTION} + \text{VOLUME}$$

Here DISTORTION is the third number in the SOUND statement and VOLUME is the fourth. Therefore the equivalent POKE in our example is $16 * 10 + 8$, or 168. So to duplicate the above SOUND command, type POKE 53760,100:POKE 53761,168.

You can turn off a note by placing a zero in either FREQUENCY or the DISTORTION/VOLUME registers.

TWO LISTINGS

Listing 1 is a sound organ. Type in Listing 1, NEWOWN14.BAS, check it with TYPO II and SAVE a copy to disk before you RUN it. The onscreen display will show you which keys should be pressed to play a musical scale.

The program continuously executes its loop, counting and reading keys and keeping track of which voices are available. All the while, the sounds you have fingered are

playing. If you want to try different sounds, change the note values in the DATA statements and use other notes from *Figure 1*.

Listing 2, SOUNDMEN.BAS, gives you a menu from which you can choose a sound effect. Some of these sounds are quite complex and can be astonishingly realistic. Such sounds are achieved by rapidly varying the frequency, distortion, and volume in the SOUND statements. This technique ties up the main 6502 processor chip,

*Create simple sounds
that give your program
atmosphere without
slowing it down.*

bringing other computing pretty much to a halt.

Experiment with varying the numbers in SOUND statements to get complex custom sounds of your own. And congratulations on graduating from the New Owners Column. These lessons should give you a good start in BASIC programming on the 8-bit Atari computers. (For more details on programming Atari sound, a good sourcebook is *De Re Atari*. Originally published by Atari, copies of this out-of-print reference guide are often available from *Antic* mail-order advertisers.—ANTIC ED)

IF YOU'D ENJOY SEEING MORE ARTICLES LIKE THIS ONE, CIRCLE 209 ON THE READER SERVICE CARD.

Listing on page 84



Sound Stick

Edit sounds with your joystick

BY WENDELL MOLLYCHECK

This short, but effective, joystick-controlled BASIC sound editor works on all 8-bit Atari computers of any memory size, with disk or cassette.

One night I succeeded in creating a sound-editing program run entirely with the joystick. But whenever I worked on it again, I added something else. Since I'm my own worst critic, it took many hours to devise the simplest, most effective program that I could. Type in Listing 1, STICK.BAS, check it with TYPO II and save a copy before you RUN it.

There are four different functions involved in creating sound on the Atari: Voice, Pitch, Tone and Volume. The

FIGURE 1

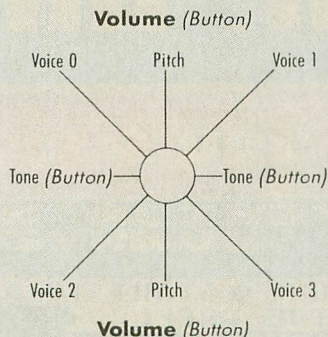

only tough part about operating the Sound Stick program is remembering that two functions require holding down the joystick button. (See Figure 1)

Moving the joystick up or down changes the Pitch.

Moving it up or down while holding the button changes the Volume.

When you move the joystick left or right with the button held down, the Tone changes.

Moving the joystick diagonally switches between Voices 0, 1, 2 and 3.

Add it all together and you have a working Sound Stick, but anyone is welcome to send their improvements to the Antic I/O Board.

We can't tell you anything about Wendell Mollycheck (or mail his payment yet) because he omitted to send Antic his address or phone number along with this program.

IF YOU'D ENJOY SEEING MORE ARTICLES LIKE THIS ONE, CIRCLE 150 ON THE READER SERVICE CARD.

Listing on page 76



'C' THE BEST METACOMCO'S LATTICE



"C" COMPILER
FOR ATARI ST

Full implementation of Kerninghan and Ritchie — Based on Lattice's very successful range of 8086/88 C Compilers for only \$149.95.

—also available—

Cambridge Lisp - Professional interpreter/compiler.....	\$199.95
MCC Pascal - Fast ISO/ANSI standard compiler.....	\$ 99.95
Macro Assembler - Professional quality development system..	\$ 79.95
BCPL - NEW! Full standard BCPL compiler.....	\$149.95
Make - NEW! UNIX-like Make utility.....	\$ 69.95
Menu+ - Best selling ST menu generator.....	\$ 29.95

All ST languages include Menu+ and provide full interface to GEM VDI/AES functions.

METACOMCO

26 Portland Square
Bristol, BS2 8RZ, England

Registered trademarks: Lattice - Lattice, Inc; Atari ST
Atari; UNIX - Bell Labs; Amiga - Commodore Amiga.

Available through your local dealer or distributor or call:
International Sales Office: (272) 428781
Telex: 444874 METACOG



CIRCLE 026 ON READER SERVICE CARD

Now you can RAMCHARGE Your Atari® 800

with the new Magna 1MEG RAM-Board

- Enhanced memory capabilities
- Simple one-minute plug-in installation
- 100% Axlon® compatibility
- 288K available with Synfile+™/Syncalc™
- Up to 1 million bytes on a single board
- Up to 8000 sectors available as a Ramdisk
- MYDOS™ Ramdisk software included
- XL/XE/ST upgrades available also — call

RAMCHARGER 256K — \$149.95
RAMCHARGER 512K — \$199.95
RAMCHARGER 1MEG — \$299.95

Ramchargers use custom printed circuit boards. We do not rewire your "old" Atari 16K boards as others do.

**Magna
Systems**
"We build power"

Terms: Check, Money Order, COD
Add \$4.50 shipping & handling.
New York State Residents add local sales tax

MAIL TO:
MAGNA SYSTEMS
147-05 Sandford Ave., Suite 4E
Flushing, N.Y. 11355
Phone: 718-939-0908
Bulletin Board 24 hrs. — 212-828-7658

Words Are Fun

500-Sector Disk Bonus

Words Are Fun is a slick BASIC version of the Wheel of Fortune word-guessing game. Unfortunately, it is far too long to be printed as a type-in magazine listing. It consists of 273 sectors—*plus* 13 different puzzle files (about 100 words each) averaging 23 sectors apiece. So instead, we're offering it as a Special Disk Bonus for our **Antic** Fifth Anniversary issue.

The programmer of Words Are Fun is Chet Walters, whose Non-Standard Magic! company created Lister Plus and Picture Plus. A frequent **Antic** contributor, Walters' most recent appearance here was *SSSnake* in October 1986.

Words Are Fun will *not* RUN from the Antic Monthly Disk! Before you play the game, you must prepare a special Words Are Fun disk. Use DOS 2 or DOS 2.5 to format this disk. Be sure to WRITE DOS FILES to the disk, and make a back-up copy after you are done.

These files from your Antic Monthly Disk must be copied to your Words Are Fun disk:

WORDFUN.BAS
WORDFONT
HELP
All WFPZZL files

To play, insert your Words Are Fun disk into your drive, type RUN

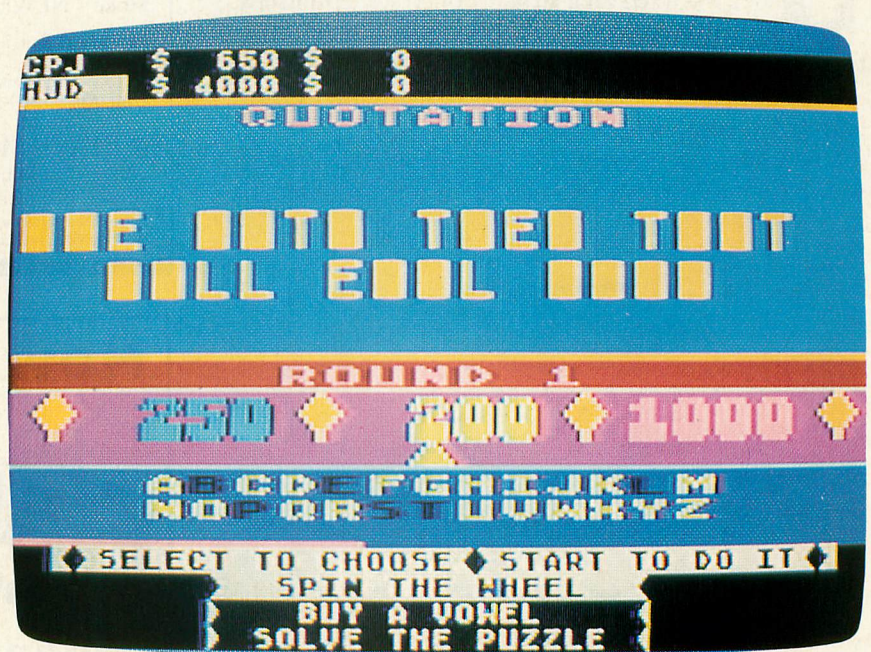

"D:WORDFUN.BAS" and plug a joystick into joystick port one.

After you have loaded the game, you will see instructions for accessing a detailed BASIC Help file which is also on the disk. Following are a few key points from the Help file:

For each puzzle you play, the filename extender increases by one and is used as an index to keep you from repeating puzzles whenever you return to the file. Once the file is exhausted, the extender is reset to 000 and the file gets *locked*. To play the file again, unlock it using DOS menu option G.

After you've played a puzzle file, load it into a word processor to see how the file is constructed. Also note how the puzzle file names are changed on your disk. You can create your own files consisting of words, phrases, things, people and places.

IMPORTANT: *Don't* write-protect your puzzle disk. *Don't* remove the disk during a game. And by all means, no cheating! *Don't* read puzzle files that you haven't played.

IF YOU'D ENJOY SEEING MORE ARTICLES LIKE THIS ONE, CIRCLE 206 ON THE READER SERVICE CARD.



BY DOUGLAS SKRECKY

Dot-Hopper

Fast, easy fractal displays

The Professor's pooch got into the cupboard again. Crash! There went the blackstrap molasses—all over the white linoleum floor. Intrigued by the sticky mess, Gerfald the flea hopped off his canine mount to investigate.

"Slurp!" A tiny white dot of linoleum appeared in the sea of mo-

*Mathematically-
inclined
fleas create
incredible
fractals*

lasses. Hopping for joy, Gerfald continued sampling his find. Because he used to be a math major at the University of Tiny Offensive Creatures, our busy gourmand hopped according to a mathematical formula. Slowly a pattern appeared as more linoleum was licked clean.

Later, while gloomily surveying the results of doggie destruction, the Professor pondered over his seemingly self-cleaning floor. With his Atari magnifying glass in hand, the astonished scientist discovered Gerfald slurping his way to fame (and obesity)—in a precise pattern. "I'm rich!" exclaimed the Professor. "Ha, ha, ha, ha!"

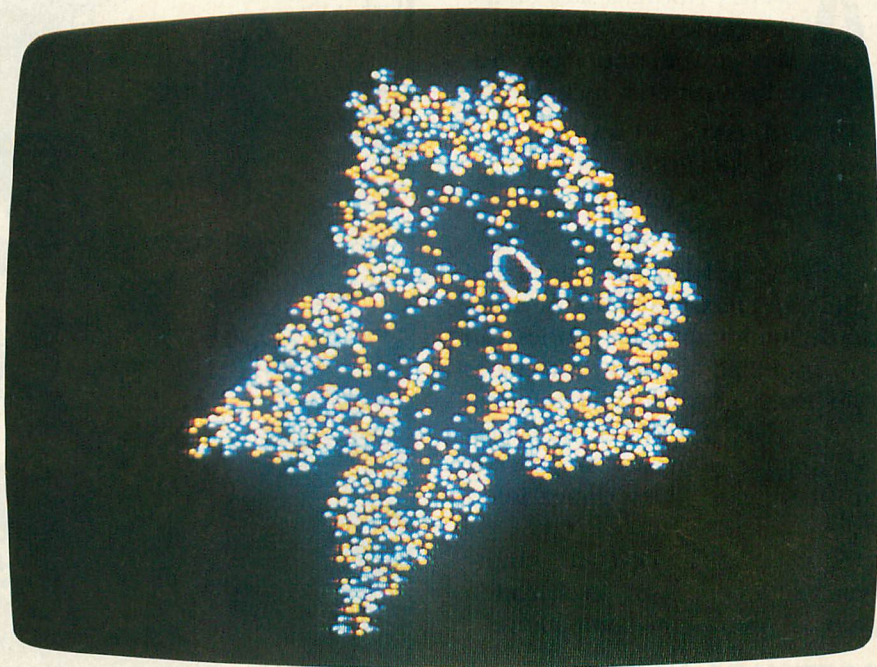

Help Gerfald the superintelligent flea slurp his way—in a mathematically precise pattern—through a sticky sea of molasses to create fractal pictures such as this one. Evidently Gerfald prefers the taste of the molasses splattered by the Professor's accident-prone dog to that of the dog himself—and the Prof prefers lots of money to none at all.

Dot-Hopper is a short fractal display program that places dots onscreen according to mathematical formulas which can be varied by the user. This BASIC program works on all 8-bit Atari computers of any memory size, with disk or cassette. However, your fractal pictures can only be saved to disk.

continued on next page

BY CHARLES JACKSON, ANTIC ONLINE EDITOR

Treasure Mapping the New ANTIC ONLINE

*GO ANT-2550 to download software,
GO ANT-11 to view pictures*

ANTIC ONLINE is back on the CompuServe Information Service, offering more features than ever, including:

- DOWNLOAD SOFTWARE
- ONLINE GRAPHICS
- MORE USER SURVEYS

We've completely redesigned and rebuilt ANTIC ONLINE so it's easier to use. Important news stories can now be added in *hours*. With more than two megabytes of Atari information, ANTIC ONLINE is the largest electronic magazine on CompuServe, North America's largest general information database.

To visit ANTIC ONLINE, simply type GO ANTIC at any exclamation point [!] prompt on CompuServe.

SOFTWARE SHELF

Now you can download software from ANTIC ONLINE. Every month, our Software Shelf offers eight new or classic programs from *Antic Magazine*. About half of the Software Shelf programs are for 8-bit Atari computer models (400, 800, XL, XE). The rest of the programs are for ST computers.

Download as many programs as you like. There's no extra charge to ANTIC ONLINE users for downloading the software. Full documentation is also available online. If you're a new user, the *How To Download* selection on the Software Shelf menu provides a step-by-step explanation of how to

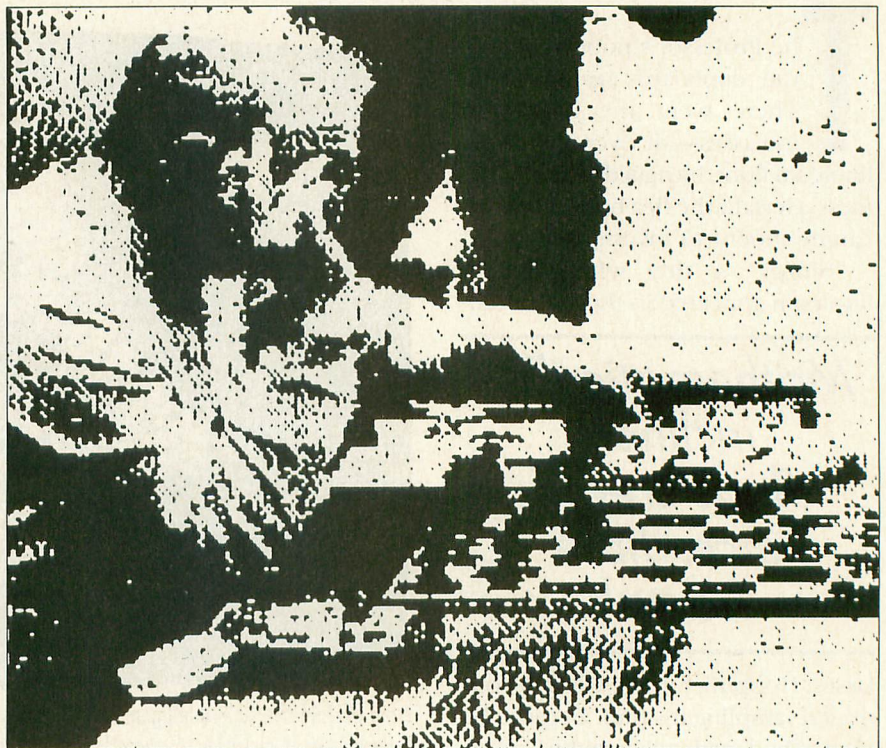

Enlarged detail of chess championship photo which appeared on ANTIC ONLINE.

download your first program..

At the end of every month, the programs from the ANTIC ONLINE Software Shelf will be moved into the SIG *Atari data libraries for long-term availability to Atarians—and new programs will appear on ANTIC ONLINE. (Type GO SIGATARI to get to SIG *Atari from anywhere on CompuServe.)

NOTE: All *Antic* and *START* programs remain the copyrighted prop-

erty of Antic Publishing and are *not* in the public domain. Programs placed on ANTIC ONLINE or SIG *Atari by Antic Publishing may not be reproduced in any manner or uploaded to electronic Bulletin Board Systems without written permission from Antic Publishing, Inc. CompuServe subscribers may download these programs solely for their own personal use.

To visit the Software Shelf, just se-

lect the "Software Shelf" menu option from either the ST Section or the XL*XE section of SIG *Atari. Or from anywhere on CompuServe, type GO ANT-2550.

ONLINE GRAPHICS

ANTIC ONLINE now offers RLE (Run Length Encoded) video graphics. These are two-color hi-res pictures that you can see *now*, while reading ANTIC ONLINE; you don't need *any* graphics software.

Each month we'll feature a new selection of RLE pictures. Some of the artwork will be by the **Antic** staff, other images will come from readers.

For the first time, you'll be able to read our on-the-spot news reports, then *see* them happening. Whenever possible, we'll create digitized photos of trade shows, new products and people in the news, and feature these in our RLE Art Gallery.

Use menu choice 6 from our top menu to get to the ANTIC ONLINE RLE art gallery, or from anywhere on CompuServe, type GO ANT-11

ONLINE USER SURVEYS

We want to know your opinions. Each month, our Online User Survey will ask you to comment on on new products, controversial topics in the industry, and much more.

Once a month, we'll post the survey results, and put up a new survey for you to try.

To take the survey, choose item nine from our MAILBOX section, or type GO ANT-2600 to get there directly.

By the way, if you have a question which you'd like us to include in a future survey, please send your idea to us through our MAILBOX section. We're eager to hear your suggestions!

MORE FEATURES

Look for more consistent late-breaking Atari news. We've streamlined many procedures and made many technical improvements which now let ANTIC ONLINE offer significant news and timely features very quickly (usually within 24 hours).

This is because nearly all of ANTIC ONLINE's "behind-the-scenes" work

is now being done in the **Antic** offices. We can add articles virtually as soon as they're written, re-arrange menus that become cluttered and personally do everything necessary to keep ANTIC ONLINE a timely, valuable service.

ANTIC ONLINE
*now offers the
Software Shelf
—download
software, RLE
art and monthly
surveys; with
2Mb of infor-
mation, it's
CompuServe's
largest elec-
tronic magazine*

DROP US A LINE

If you have comments, criticism, questions or suggestions, send it to us quickly through ANTIC ONLINE I/O Board. Your messages are read every day. Answers to questions of greatest interest will be included in our Replies Section or printed in the magazine.

Use The Mailbox menu choice to get to the I/O Board, or reach it directly by typing GO ANT-9 from anywhere on CompuServe.

COMPUSERVE SUBSCRIPTIONS

If you're not already a CompuServe subscriber, obtain a starter kit from your local computer retailer. Or phone CompuServe at (800) 848-8990 for information about signing up. Ohio residents phone (614) 457-8650. There's *no* extra charge for ANTIC ONLINE, beyond CompuServe's standard connect fees.

DOT-HOPPER

continued from page 43

START HOPPING

Congratulations, you were hired to help train Gerfald for flea stardom. You have six parameters to tell him how to hop, so go to it. Type in Listing 1, HOP.BAS, check it with TYPO II and SAVE a copy before you RUN it.

Press [C] to create a fractal pattern. Press [S] to SAVE the pattern to disk. Press [L] to LOAD the fractal picture back from disk. Press [ESC] to return to the menu and start again. Pressing the [SPACEBAR] once turns off the screen display and speeds up things by about 30%. Pressing it again restores the display.

You might want to experiment with Gerfald's formula on line 40. Special functions like like SQR, SIN, COS, EXP and raising a variable to a power (such as A^B) slow things down a tad. In place of 1/(1+X^2), for example, try 1/(1+X*X) instead.

There are six parameters: Scale is a magnification factor that lets you zoom in or out. X0 and Y0 let you specify where you want to examine the X-Y axis. Finally A, B and C are the variables needed to generate the pattern.

This month, Antic Disk owners will find a sample fractal pattern, PIC1, which can be loaded from Dot-Hopper. PIC1 was created with these formulas:

$$XX=Y+SGN(X)*(MX*X-CX)$$
$$Y=CY-X:X=XX$$

The parameters required to produce these patterns are also included in the Dot-Hopper program. Graphics 8 is used for maximum resolution, and the calculations are done at the start of the program listing (lines 20-60) to speed up execution.

Douglas Skrecky lives in Toronto, Canada, where he is a member of the Toronto Atari Federation users group. This is his first publication in Antic.

IF YOU'D ENJOY SEEING MORE ARTICLES LIKE THIS ONE, CIRCLE 207 ON THE READER SERVICE CARD.

Listing on page 79 

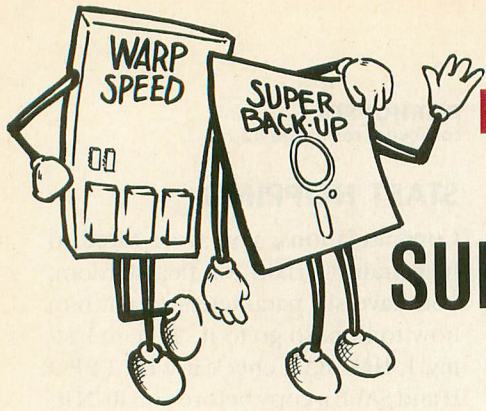

HAPPY COMPUTERS HAS THE SYSTEM THAT OUT PERFORMS ALL OTHERS

SUPER BACKUP & WARP SPEED FOR YOUR 810 & 1050

HAPPY DRIVE ENHANCEMENT still just **\$149.95**
for 1050 order number HC1; for 810 order number HC8

The fully working and proven disk drive improvement package. You get: disk backup, high speed write with verify, high speed reading, plus many fantastic features that others only dream about. The 810 version operates in single density with an eighteen sector buffer. The 1050 version operates in all three Atari densities for maximum storage, and buffers up to thirty six sectors! No soldering needed, plug-in installation procedure with complete instructions included. Our WARP SPEED SOFTWARE is included at no extra charge! Over 10,000 units sold! High quality, completely assembled circuit board with gold on connector pins.

CHEERUP UPGRADE introductory price **\$49.95**
order number DCU1

Many Atari users agree . . . the HAPPY ENHANCEMENT is superior to the DUPLICATOR. This Hardware upgrade will improve your 1050 DUPLICATOR. You will enjoy all the features that HAPPY ENHANCEMENT owners have. Back up more disks, including those with 34 sector formats; all HAPPY products do this! With HAPPY, there is no need to wait for new features and more development time. Get a fully developed and working system now! Once the CHEERUP UPGRADE is installed, you can no longer use the DUPLICATOR's "User friendly disk software." You probably won't miss it! Instead, you will use the WARP SPEED SOFTWARE package for disk backup and high speed writing and reading that really works. The CHEERUP UPGRADE includes our CHEERUP hardware module (minimal soldering required), our version 7 WARP SPEED SOFTWARE, complete with manual, all features as listed, and installation instructions. Your upgraded DUPLICATOR will be fully compatible with all HAPPY software features and DOS programs. The 1050 CONTROLLER option is NOT easily used with the upgraded DUPLICATOR. Your DUPLICATOR must be functional before our module can be installed.

NOTE: The 1050 DUPLICATOR is made by DUPLICATING TECHNOLOGIES Inc., they are not affiliated with HAPPY COMPUTERS.

COMPLETE 810 HAPPY DRIVE PACKAGE just **\$219.95***
order number HM1

The most fantastic offer ever made! A complete disk drive with a version 7 HAPPY ENHANCEMENT installed. This custom case Atari 810 disk drive is made by B & C Computervisions. Fully compatible with the Atari 810; the work-horse of disk drives for Atari 8 bit computers. Comes completely assembled, with power pack, I/O cable, and WARP SPEED SOFTWARE with instructions, ready to use. Not available outside the United States. *Shipping and handling extra on this item.

HAPPY 1050 CONTROLLER just **\$64.95**
order number HC2

For use only with HAPPY ENHANCED 1050 disk drives. Provides convenient control of high speed reading and writing modes. Allows software and front panel switch control of write protect. Prevents writing over valuable data and allows writing to disk flip side. No soldering installation required. Includes indicator LED. Complete instructions on installation and use included. **SAVE!!!:** Get the CONTROLLER for \$35.00 when ordered with the HAPPY 1050 ENHANCEMENT.

WARP SPEED SOFTWARE VERSION 7 (not sold separately)

Included with CHEERUP UPGRADE, HAPPY 810 & 1050 ENHANCEMENT, B & C 810 HAPPY DRIVE package, and 810 VERSION 7 UPGRADE, now at no extra charge! While others try, they cannot match the features of the proven performer that lets you get the most out of your ENHANCED disk drive. Disk based software package includes the following programs: The Menu options program, which displays system status, controls HAPPY drive modes, and selects our exclusive TRACER function. The HAPPY BACKUP and COMPACTOR programs, which back up more Atari software than any other Atari disk drive enhancement, and operate with one or two HAPPY drives. The MULTI DRIVE backup, which uses our exclusive method for simultaneous reading and writing with up to four HAPPY drives, making three complete disk copies WITH VERIFY, in under two minutes. The DIAGNOSTIC, which allows the user to verify proper HAPPY drive performance. The SECTOR COPIER, which provides the fastest single drive disk copying and can be used with RAMDISK, plus a WARP SPEED DOS and other fantastic features. Unlike others, our WARP SPEED SOFTWARE programs are written in machine language, for maximum speed and efficiency.

SELECT A HIGH SPEED DOUBLE DENSITY DOS

Both of these disk operating systems support the fastest speed with both HAPPY 810** and 1050. With the HAPPY 1050, you get true double density for maximum storage. WARP SPEED DOS XL is HAPPY's own version of OSS DOS XL. It offers the best memory utilization for the more technically oriented user. WARP SPEED DOS XL ordered alone is \$29.95, order number HC4. TOP DOS version 1.5 is menu driven, and is better suited for those that have only one disk drive, or are less technically oriented. Since only TOP DOS supports the medium ("enhanced") density, it is better suited for those with more than one 1050, but only one HAPPY 1050. Only the HAPPY 1050 will operate in true double density. TOP DOS version 1.5 ordered alone is \$39.95, order number HC6. **SAVE!!!:** Take half off the price of either or both DOS programs when you order these with any other item (not DOS) in this ad. **810 HAPPY must be version 7 compatible to use these DOS programs at high speed; see below.

810 VERSION 7 UPGRADE

This hardware module updates older 810 HAPPIES to have our newest features. This upgrade permits these units to be compatible with the version 7 software and high speed DOS programs. This is the only hardware upgrade we have ever required, and with all the new features added, it is well worth the step upward. (Call or write our office to order.)

INFORMATION AND SERVICES

All our products are fully compatible with all Atari 8 bit computers. We offer installation of any product we sell. We offer a repair service for disk drives equipped with our products. Call our office number for details.

24 HOUR INFORMATION MACHINE At HAPPY COMPUTERS, you can talk directly to the product designer! Our office hours are 9 a.m. to 5 p.m. Monday thru Friday, Pacific time. You can also call our 24 hour information machine (408) 778-6092 for after hours help, other specials, and discount prices.

ORDER TOLL FREE IN THE USA If you know exactly what you want to order, and do not have any questions, you can save the price of a phone call by using our toll free order service for MASTERCARD / VISA or COD orders. The toll free number does *not* connect you with our office. They CANNOT answer any questions accurately. They can only take your ordering information. Have your order numbers and credit card number (if using credit card) ready, and call (800) 538-8157 outside California, or (800) 672-3470 inside California; ask for extension 817 to place order. You must provide

the address of the credit card holder. The toll free number operates 6 a.m. to 12 midnight Monday thru Friday, and 8 a.m. to 8 p.m. on weekends, Pacific time. It takes several days from the time you place your order on the toll free line until your order reaches our office and is processed.

FOR FASTEST RUSH DELIVERY SERVICE Call our office directly. We can help with all the answers to your questions, and will process your order immediately! Our office phone is (408) 779-3830.

- ALL PRICES except disk drive include shipping in the U.S.A.
 - NO EXTRA CHARGE for credit card or COD
 - FOREIGN ORDERS add \$10.00 for shipping
 - CALIFORNIA RESIDENTS add 7% sales tax
 - QUANTITY & OTHER DISCOUNTS available
- CIRCLE 025 ON READER SERVICE CARD

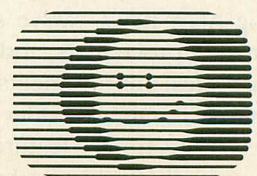

**HAPPY
COMPUTERS**

P. O. BOX 1268 • MORGAN HILL, CA 95037 • 408/779/3830
9 A.M. TO 5 P.M. • MONDAY THRU FRIDAY

Product Reviews

LORDS OF CONQUEST

Electronic Arts
1820 Gateway Drive
San Mateo, CA 94404
(415) 571-7171
Requires color monitor
\$32.95, 48K disk

CIRCLE 250 ON READER SERVICE CARD

Reviewed by Gregg Pearlman

Lords of Conquest in some ways resembles Risk, the popular Parker Bros. board game. It's a game of territorial conquest, with the odds heavily in favor of the mighty—the object, obviously, is to be king of the hill (and everything around).

But Lords has 20 prepared maps—infinitely more, if you decide to create your own world with the map-making utility or have the computer generate one. These alternate worlds can be saved to disk. Also, the nine difficulty grades within each of four gameplay levels (beginner, intermediate, etc.) plus a choice of one to four players gives you 144 options.

The more complex the game is, the

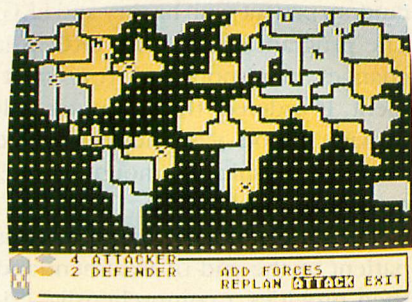

more resources are available to you. Beginners have gold and horses, while experts have these plus iron, coal, timber and boats. Each game has four or five annual phases, starting with Development (after the first year) for investing in new resources or building cities. Production is where your resource-laden territories produce wealth.

In Trading (for multiple-player games only), you do your best to talk your opponent(s) into a false sense of

security and then do a double-cross at the first opportunity. Shipment lets you move resources to a better location. Conquest, the battle phase, is your chance to wantonly assault neighboring territories in an effort to plunder their resources. This last, naturally, is the most fun.

Battles between territories are based on the number of supporting territories and forces (weapons, horses, boats and cities) on each side. In other words, if one of your territories is surrounded on all sides, you have little chance of mounting a successful attack on a neighbor.

The odds are tilted by “force points,” which vary depending on whether you're attacking or defending. Each territory gains points for adjacent territories under the same leader, for cities, horses, weapons and boats. The game continues until one player has developed and successfully defended three cities at the end of a year.

Each Conquest round has two attacks per side, but if the first is repulsed, the turn ends. If you win an attack, you confiscate whatever is there—horses, gold, even the enemy's stockpile.

Lords of Conquest is relatively straightforward and easy to play (though not easy to win), but it does have some unattractive features. Booting takes several minutes plus forever—one could prepare an entire frozen microwave meal and be comfortably seated and eating by the time the game is ready to play.

Also, making the map itself requires the joystick to move the cursor, but the program isn't “joystick-friendly.”—it's difficult to move the cursor only one space. And once you've achieved the satisfaction of making your map, be prepared for disappointment. There's no guarantee that the Lords program will even load your map. It might give you an excuse such as “too complex” or “needs multiple players” for no apparent reason, or it might not even find the file.

Waiting for Lords to reboot at the start of each game is annoying. The obligatory “musical tribute” showered on the winner is more punishment than praise. And, in that vein, thank goodness for the sound on/off toggle because you can speed up the game considerably by turning off the in-game music.

Lords of Conquest is not likely to hold your interest for hours on end unless you're a rabid Risk player. But it is fun in many ways and this isn't negated by the game's few quirks.

TRIPLE PACK

Access Software
2561 South 1560 West
Woods Cross, UT 84087
(800) 824-2549—National
(801) 298-9077—Utah
\$19.95, 48K disk

CIRCLE 211 ON READER SERVICE CARD

Reviewed by Gregg Pearlman

This package is an inexpensive reissue of three multi-screen action games—**Beach-Head**, **Raid over Moscow** and **Beach-Head II**. Graphics and

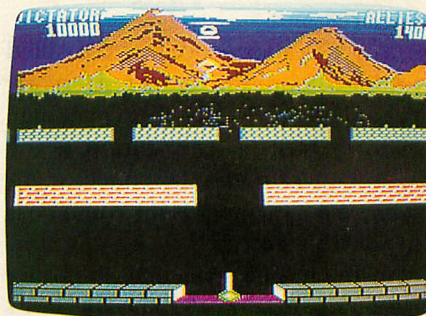

sound are good, and fans of arcade-style combat games will find hours of enjoyment

Beach-Head's six sequences begin with aerial reconnaissance and the navigation of your ships through a hidden passage. In the first battle phase, you'll man your anti-aircraft guns to rid the air of enemy fighters before they blow your ships apart. It's difficult to get a fix on the individual planes as they pass overhead, but the

continued on next page

Product Reviews

display is spectacular when you score a hit. If you neutralize the aircraft, you go to battle against enemy ships. The joystick controls the aiming angle of your guns and an onscreen gauge tells you how far off-target your shells are hitting.

Each of your ships carries two tanks, with which you must fight your way through the island defense systems to reach the fortress of Kuhn-Lin. This is probably as far as most players will get, because the enemy is prepared to pick off your tanks in rapid succession. Without question, it will take you several tries—and a number of lost tanks—to destroy the fortress.

In the final battle sequence, you must land 10 shells in the fortress to destroy it. There are 10 targets, but only one is vulnerable at a time. However, the enemy's cannon never misses, so this won't be a picnic.

Beach-Head II gives another day in the sun to The Dictator—whom you evidently defeated in Beach-Head. Players can assume the role of either The Dictator or J.P. Stryker, youngest man ever to make Allied Chief Commander. Beach-Head II has three levels each, for one-player or two-player games.

The attack sequence sees the Allied forces attempting to get as many paratroopers as possible over the enemy's walls. Enemy gunfire is the main setback to this. Disconcertingly, when a paratrooper is hit you'll hear his death scream.

In the rescue sequence, the Allies have already captured The Dictator's machine gun, with which they try to protect and rescue hostages. In the escape sequence, the rescued hostages must be taken off the island. In the last (and most enjoyable) sequence, battle, Stryker has tracked down The Dictator to an ancient underground temple. The two adversaries stand on platforms separated by an underground river and throw sharpened sticks at each other. This phase lasts nine rounds, and the first player in each round to record four hits wins

that round. The combatants occasionally hurl taunts like "Lucky shot" or "Evil never wins."

In *Raid over Moscow*, the third game, it's hard enough just to get off the ground. Attempting to stop a nuclear attack, you must first launch your fighter pilots out of the U.S. Space Station. Good luck. Because each plane is in a semi-weightless condition, your only control lies in three thrusters and the main engine. After the plane lifts off, you must make it turn and move toward the hangar door. Then you have to open the door. If you can actually get a plane outside the door, you've won half the battle. Now you can start *playing* the game.

You can either take more planes with you, so that you don't have to go back for more if the first plane is destroyed, or fly through enemy territory to attack the missile silos. You can fly low to avoid the radar, but this gives Soviet defense a better chance to shoot you down. Watch out for heat-seeking missiles, which sneak up from behind. If you fly low, they'll go right over you, and you can get *them* from behind. You win if you manage to destroy all the silos.

Each game has an instruction booklet, but they're written for Commodore owners, so be careful. For instance, in *Raid over Moscow*, you're asked to plug the joystick into port 2. Don't.

CARDIAC ARREST!

Mad Scientist Software
2063 North 820 West
Pleasant Grove, UT 84062
(801) 785-3028
Requires 48K disk and BASIC
\$69

CIRCLE 201 ON READER SERVICE CARD

Reviewed by Eric Clausen

You're having trouble starting an IV, so you might need to administer drugs endotracheally. Either way, how

much do you give the patient? How often? Which drug? What other medications does the person take? Don't forget that correctly prioritizing your treatments can make a big difference in successfully treating your heart attack patient.

Physicians, medical students, nurses and paramedics should find **Cardiac Arrest!** fascinating, useful and an invaluable study aid in Advanced Cardiac Life Support (ACLS). This software by Dr. Bruce Argyle of Utah shows off the capabilities of the 8-bit Atari as a serious educational computer.

The Cardiac Arrest! simulator draws on 45 patients (including children), each of whom get different traits in various run-throughs. You're given a

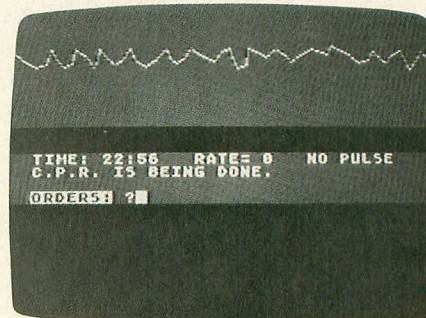

random patient with history and EKG. The program updates the EKG as it changes in response to your treatment. If ordered, the computer will provide blood gas and electrolyte data—after a suitable amount of time, to simulate real life.

The simulator lets you follow your patient to the end of treatment and then provides a comprehensive critique of your performance. Once you've killed a few simulated patients, you really begin to appreciate and pay close attention to these valuable assessments. You can even recall a patient you've just lost, or just go on to another random case (or to a specific case which you can select).

The Cardiac Arrest! simulator is impressive and amazingly complete. And even if you don't have special knowledge of pharmacology and critical coronary care, the down-to-earth,

Product Reviews

information-packed manual will make it possible for you to enjoy this software as a kind of interactive medical experience. The manual explains the technical terms and medical treatments recognized by the program.

Cardiac Arrest! has a series of optional teaching disks that present and drill basic concepts in dramatic, immediate format. For example, the \$29 EKG (Electrocardiogram) Teaching Disk graphically demonstrates what different types of EKG display patterns look like. Because different cardiac problems are indicated by subtle EKG changes, it's important to be able to distinguish these details.

The Protocol Learning Disk (\$29) presents a random patient, a medical history and EKG, from which you're expected to prudently administer drugs, start an IV, defibrillate, intubate, etc. The parser recognizes most common medical terms and their abbreviations, although only one order per line is permitted. After each order, this module tells you whether or not you've acted according to the latest ACLS guidelines. It's not a true simulator, but it does provide immediate feedback regarding your performance and prepares you for simulator module—Cardiac Arrest!

The ACLS Self-Teaching Quiz Disk (\$19) stresses airway management, IV techniques, cardiac drugs and basic life support. Other software from Mad Scientist Software is: Blood Gases, \$24; Bulletin Board, \$14; Demo Disk, \$7; Hospital Teaching Package, \$249; Hard Disk Version, \$199; Personal ACLS Learning Package, \$109.

I'd advise any student involved with an aspect of this material to buy this program immediately. Any school teaching relevant material should buy some Atari systems and this software.

As the manual says, "This is not a program for kiddies. The patients are real patients; the drugs are real drugs. Proper use of drugs and procedures will save a life—inappropriate use of a drug or therapy may kill a patient. With the help of the manual and some

practice, a person who knows nothing about medicine can soon begin to save lives. The more difficult patients would present a challenge to the emergency specialist."

GOLDEN OLDIES

Electronic Arts
1820 Gateway Drive
San Mateo, CA 94404
(415) 572-ARTS
\$29.95, 48K disk

CIRCLE 256 ON READER SERVICE CARD

Reviewed by Gregg Pearlman

HOW DO YOU DO? PLEASE TELL ME YOUR PROBLEM.

My heart aches and a drowsy numbness pains my sense as though of hemlock I had drunk. What can I do? ARE SUCH QUESTIONS MUCH ON YOUR MIND?

I do not wish such questions to be much on my mind.

WHY DO YOU BRING UP YOUR MIND?

You brought up my mind.

DOES THAT SUGGEST ANYTHING ELSE THAT BELONGS TO YOU?

Chicken hats.

CAN YOU ELABORATE ON THAT? I'm able to elaborate, but not permitted.

HOW LONG HAVE YOU BEEN ABLE TO ELABORATE?

I have always been able to elaborate.

CAN YOU THINK OF A SPECIFIC EXAMPLE?

Yes.

I UNDERSTAND.

Thank you.

OH, I?

What?

EARLIER YOU MENTIONED YOUR PROBLEM.

Earlier you mentioned chicken hats. Now we're even.

OH, I MENTIONED CHICKEN HATS? Chicken hats apparently are your problem.

WE WERE DISCUSSING YOU, NOT ME.

Were we?

EARLIER YOU MENTIONED YOUR

MIND.

Earlier you mentioned chicken hats. See? I've run rings around you logically.

OH, I MENTIONED CHICKEN HATS?

Are your memories stirred? That, of course, is the transcript of a conversation with Eliza, the computer version of Dr. Ruth. Eliza, Pong, Adventure and Life constitute Software Country's **Golden Oldies** package, distributed by Electronic Arts, which also includes a 28-page booklet covering the histories of those games and excerpts from such books as Tracy Kidder's *The Soul of a New Machine* and Steven Levy's *Hackers, Heroes of the Computer Revolution*.

The games are as they've always been. Pong, played with either joystick, paddles or the keyboard, has two versions, Original Pong and Software Country Pong. The differences are screen color and options to adjust the speed and set the winning score as high as you want. Both versions play the same, but the cursor seems to be easier to control with the keyboard or paddles than with the joystick.

Pong is easy to win once you get the timing down. The computer plays a predictable game. Your mistakes, not the computer's brilliance, will get you into trouble.

Life is a fairly pointless endeavor in which patterns of "cells" change shape with each succeeding "generation." Its attractive feature is that ever-changing screen, yielding a huge amount of patterns. Software Country gives several display choices, including gliders and glider-guns, "Repentominoes" and kaleidoscopes. And you can enter your own populations or have random populations generated.

Adventure is the original text adventure game. The familiar beginning goes, "You are in a clearing with a building to the west and a stream to the north." You must find magic objects as you weave through labyrinths

continued on page 51

START

THE ST QUARTERLY

PREMIERE ISSUE

See START Disk
Offer Inside

U.S.A. \$4.00
CANADA \$4.95

Summer 1986

Volume 1, Number 1

START NOW

Subscribe to Start, the ST Quarterly now. In addition to 4 issues of Start and four 3½" program disks, you will also receive—FREE—a full year (12 issues) of ANTIC which features the ST Resource every month. To subscribe use the handy order card to the right.

START AT THE BEGINNING

If you missed a previous issue, there are still copies available. For magazine plus 3½" disk, send \$14.95 plus \$2.00 shipping to:

Start
524 Second St.
San Francisco,
California 94107



Product Reviews

and fend off trolls. By today's Info-com standards, its scope is limited. But in the late '70s, Adventure was considered very innovative.

Eliza probably merits the most elaboration, although it can't actually help you with your personal problems. (In fact, the Golden Oldies booklet contains this disclaimer: "REMEMBER: The ELIZA program is not a 'computer psychiatrist.' It is not intended to provide psychiatric treatment or medical benefit of any kind.") Eliza's purpose is to show how the computer will respond to your input. Eliza has a little trouble with English syntax and takes everything literally. (Do you have any eels? YES, I HAVE ANY EELS.)

Those who have "consulted" Eliza in the past know how frustrating the experience can be. Get a direct answer to a question? Never. But then, of course, the whole process is not to be taken seriously. Eliza has a few dozen stock responses (if that many) and is fairly predictable. Half the fun of consulting Eliza is seeing if you can lock up the computer with your answers.

The Golden Oldies package is fun. There is endless entertainment to be found with Eliza, and Pong is still a good arcade game. Life and Adventure have a fairly limited appeal, but where else will you find them?

WARGAME CONSTRUCTION SET

Strategic Simulations Inc.
1046 N. Rengstorff Avenue
Mountain View, CA 94043
(415) 964-1353
\$29.95, 48K disk

CIRCLE 202 ON READER SERVICE CARD

Reviewed by Rich Moore

SSI's **Wargame Construction Set** (WGCS) gives wargamers and adventurers a terrific tool for creating virtually any scenario. You can set up and play out conflicts ranging from individual hand-to-hand skirmishes to

extended campaigns between great forces. Background scenarios and force laydowns depend on your research ability—or your imagination. You can build real, modified or idealized worlds, then populate them with armies of "grunts" and tanks, starship troopers and space battle stations, dwarves and dragons or whatever you want.

The Wargame Construction Set comes with a Game module to run either your original scenarios or one of eight situations already set up for play. With the Editor module, you can build a game from scratch or modify existing games—including any saved games.

Even if you have some experience with Roger Damon's popular SSI games (Nam, Field of Fire, Panzer Grenadier), it would be a good idea to run one of the WGCS "canned" games to refresh yourself with the play sequence since it *is* a factor in the game design. (By the way,—the scenarios in Nam are *not* compatible with the WGCS although they're close.) The preset scenarios include one-on-one, small unit, brigade and division-level forces in conflicts ranging from the 12th century to the 22nd. They provide good insights into game design.

The "blank" map is a 61×59 grid. You set the scale, be it 10 meters or 1,000 kilometers—you'll know right away if you pick an inappropriate scale. A joystick is used to draw the map by "picking up" terrain features from a window and then depositing them on the smooth-scrolling screen. Terrain types include clear land, hills, crests, a variety of forests, rivers, river banks, open water, roads, bridges, "blown" bridges, minefields and several types of buildings.

"Line of sight" restrictions and level of protective cover are built into the different types of terrain. Engineering units can alter terrain during play by repairing blown bridges and clearing minefields. Once a map is drawn, the colors of the features can be changed

to suit the scenario better. You can also print an ASCII character representation of the map.

Games can be set up for one or two players. Each side can have up to 31 units, representing anything from individuals to armies, navies or air wings. The designer has full control over the offensive, defensive, weapon,

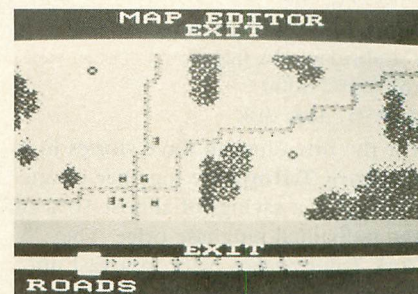

movement and strength properties of the forces. You can give units armor, the ability to "dig in," and anti-armor capability. Units can be any of nine different types to further modify their basic properties. Once created, a unit can be "cloned" to rapidly build up a host of similar forces. There are 78 icons available for visual representation of the units on the map; *any* icon can be assigned to any unit. Enemy units in solitaire games have various levels of aggression to ensure that they will engage—or remain defensive. Artillery can be included in a game to represent great but imprecise firepower.

The manual is clear and concise, covering a multitude of design and play factors to consider when building a wargame or adventure. The reference card on the back cover is helpful, but it would have been nice to also have pictures of all the icons for the units and terrain types.

The Wargame Construction Set is a great tool for game development and play. Individuals and groups can create scenarios for themselves and share their work with others. I'd like to see SSI or an independent users group form an exchange for scenarios built with WGCS and a central meeting point for people interested in constructing games. 

New Products

New Products notices are compiled by the Antic staff from information provided by the products' manufacturers. Antic welcomes such submissions, but assumes no responsibility for the accuracy of these notices or the performance of the products listed.

ZORK TRILOGY

(text adventure)

Infocom, Inc.

125 CambridgePark Drive

Cambridge, MA 02140

(617) 492-6000

\$59.95, 48K disk

For the first time, all three stories in the **Zork Trilogy** are together in one package at a savings of almost 50% off the individual purchase price. The Zork Trilogy takes place in a vast underground labyrinth—the remnants of the Great Underground Empire. Zork I takes you into this fabulous land in search of its incomparable treasures. Zork II sends you on a journey to a long-hidden region of the empire, dominated by the frivolous Wizard of Frobozz—who pops up from time to time for the express purpose of annoying you. Zork III draws you into the deepest and most mysterious regions of the empire and features encounters with Dimwit Flathead and the Dungeon Master.

CIRCLE 221 ON READER SERVICE CARD

PRINTER CONNECTION

(printer interface)

ICD, Inc.

1220 Rock Street

Rockford, IL 61101-1437

(815) 968-2228

\$59.95

The **Printer Connection** is a high-quality printer interface on a 10-foot cable. It fully supports Atari graphics, using the same custom chip as the \$89.95 P:R: Connection. It is an inexpensive way to use the same printer with both XL/XE and ST computers. (Atari 1200XL computers require an internal modification.)

ICD's industry-standard six-foot **Modem Cable** (\$14.95) connects standard 25-pin modems to the P:R: Connection or 850 interface, and the **Printer Cable** (\$14.95) does the same thing with parallel printers.

CIRCLE 217 ON READER SERVICE CARD

BOP 'N WRESTLE, INFILTRATOR, TRAILBLAZER

(action software)

Mindscape Inc.

3444 Dundee Road

Northbrook, IL 60062

(312) 480-7667

\$29.95 each, 48K disk

Enter the ring with the meanest, grungiest pro wrestlers ever built. In **Bop 'N Wrestle** you'll use the joystick or keyboard to chew up and spit out such opponents as Molotov Mike and L.A. Bob as you claw your way to the top.

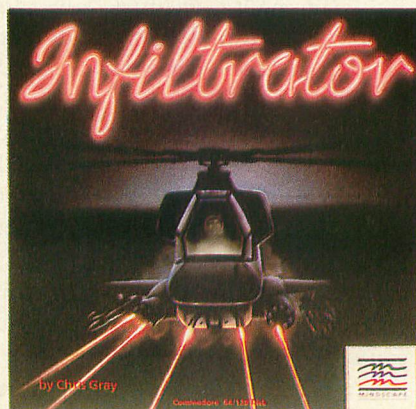

Infiltrator sends you in your helicopter through enemy airspace toward strategic targets designed to destroy the Mad Leader's military force. This animated graphic adventure combines realistic helicopter flight simulation with exciting military ground action.

Trailblazer offers a series of soccer ball races through hyperspace networks of changing color grids. One or two players race through the 20 fixed courses on a split screen or travel through a random course.

CIRCLE 219 ON READER SERVICE CARD

WHITE BAG SOFTWARE

(entertainment software)

TK Computer Products

P.O. Box 9617

Downers Grove, IL 60515

(312) 382-5244

\$14.95, 48K disk

TK has released eight new discount titles at \$14.95 each. **Money Spin** is the 8-bit Atari's answer to "Wheel of Fortune," the only thing missing is Vanna White. You can even put your

own puzzles onto data disks. In **Balloon Pop**, use joysticks or paddles to help clowns bounce higher and higher to pop hundreds of red, white and blue balloons. **Barnstorm** brings back the challenges of the biplane pilot era, in 26 difficulty levels.

Play backgammon in **Gammon** with colored dice, doubling cube and screen-wide playing field, or go on a space mission to destroy all enemy missile launchers in **Laser Fed**. **Air Hockey** is a fast-moving, computerized version of the table-top game. **Lottery** tracks winning lottery numbers and gives probabilities of future winners. The **Character Set Utility** does all the programming work to let you create your own alternate characters on the Atari.

Also from TK is the **Monday Morning Manager Team Disk** (\$20), containing 128 teams not on the master disk, and **Bowling** (Version 2, \$20), featuring arcade action for up to four bowlers, with sound and graphics.

CIRCLE 215 ON READER SERVICE CARD

PHANTASIE

(fantasy role-playing)

Strategic Simulations Inc.

1046 N. Rengstorff Avenue

Mountain View, CA 94043

(415) 964-1353

\$39.95, 48K disk

In **Phantasie**, a party of one to six characters search the Isle of Gelnor for nine rings that will rid the land of the Dark Lord. Players can creatively combine the eight races and six classes of characters that include humans, elves, dwarves, thieves, warriors and wizards. Over 80 types of monsters are fought and many puzzle challenges must be overcome in the quest through 10 dungeons.

CIRCLE 220 ON READER SERVICE CARD

Return the favor: When you call a manufacturer or supplier about a product you've seen advertised or otherwise mentioned in ANTIC, please tell them so. This will help us to continue to bring you the latest information about products that will make your Atari computer an even more valuable investment in the future.

—ANTIC ED



THE

ST

RESOURCE

ANTIC

MAY 1987

CONTENTS

ANTIC TOWERS	56
ST REVIEWS	63
ST PRODUCT NEWS	69
FAST ST BASIC	70

ST Disk Subscribers: For instructions on how to transfer **Antic** ST programs to 3½-inch disk, see ST Help File on Side B of monthly disk. ST programs from previous issues are available in 3½-inch format from The Catalog.

FOR JUST

\$19.95

You can get the Industries largest catalogue listing everything for your Atari ST and showing the suggested retail price of each item.

IN ADDITION YOU GET

Get over 250 pages, 13,000 software titles, hardware, accessories, electronic products and computers including Atari, Atari ST, Commodore, IBM, Apple and etc., etc.

ATARI ACCESSORIES

Dust covers, cables, disk drives, joysticks, game controllers, power adaptors, printer cables, printers, rom chips, touch tablets, program recorders, ink rollers, ribbons, interface modules, buffers, modems, tutorials, video digitizers, programmable robots, sound digitizers, wireless home controllers, light pens, expansion kits, RAM boards, furniture, disks, smart terminals, bass adapters, hard drive systems and a whole lot more.



TO BUY YOUR CATALOGUE
Just mail your \$19.95 to the Elk Grove address (free shipping) or call Karen.

ATARI SOFTWARE

Games, typing tutors, music, art gallery, printing programs, bridge, golf, sports data management, education, arcade games, graphic design, word processors, financial, painting, productivity, entertainment, adventure, idea processors, data bases, word keeping, telecommunications, card games, money management, computer languages, Basic, Cobol, Fortran, Pascal, Prolog and a whole lot more.



CSS HEADQUARTERS

495 A Busse Road
Elk Grove Village, IL 60007

In State: 1-800-331-SOFT
Toll Free: 1-800-422-4912



COMPUTER SOFTWARE SERVICE

WE'VE GOT THE MOVERS

A CHAS. LEVY COMPANY

CSS EAST

129 Sherman Street
Cambridge, MA 02140

In State: (617) 876-2505
Toll Free: 1-800-343-7535



THE ATARI 520ST SYSTEM

ATARI SOFTWARE - 8 BIT

Star Raiders II	13
Atariwriter Plus	35
Proofreader	12
Silent Butler	18

ACCESS

Leaderboard	2
Tournament Disk	15

ACCOLADE

Hardball	20
Fight Night	20

ACTIVISION

Music Studio	23
Mindshadow	17
On-Track Racing	17
Triple Pak	14

BATTERIES INCLUDED

Paperclip w/Spellpak	15
Homepak	39

BRODERBUND

Printshop	29
Printshop Companion	26
Printshop Graphics Library 1,2,3, (ea)	17

DATASOFT

221 Baker St.	20
Mind Pursuit	20
Alternate Reality	26
Crosscheck	20
Never Ending Story	20

ELECTRONIC ARTS

Racing Destruction Set	11
Super Boulder Dash	11
Chessmaster 2000	28
Touchdown Football	28

MICROPROSE

Conflict in Vietnam	26
Silent Service	23
F-15 Strike Eagle	23
Kennedy Approach	23

OSS

Action	49
Action Tool Kit	19
Basic XL	38
Basic XL Tool Kit	19
DOS XL	19
Basic XE	49
Mac 65	49
Mac 65 Tool Kit	19

SYNAPSE

Syn-File	33
Syn-Calc	33
Syn-Trend	25

X-LENT

Typesetter	22
Rubber Stamp	19
Page Designer	19
Megafont	17
Word Processor	19
P.S. Interface	19
Miniature Golf Plus	19

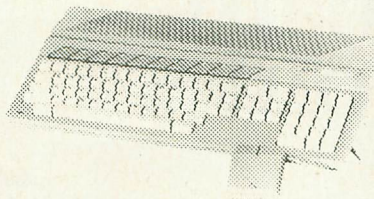

MODEMS

Atari XM-301	45
Supra 300 AT	39
Avatex (300/1200 Baud) HC	129
Compuserve Starter	24
Supra 300 ST	59
Supra 1200 ST	149
Haba 1200	114

ICD

P.R. Connection	59
US Doubler/Sparta DOS	49
US Doubler without Sparta DOS	29
R-Time 8	49
Rambo XL	29
Sparta DOS Construction Set	29
Multi I/O Board (256K)	179
Multi I/O Board (1 meg)	329

STAR MICRONICS

NX-10	269
SG-15	399
LV-1210	189

PANASONIC PRINTERS

KX-P 1080i	199
KX-P 1091i	259
KX-P 3131	259

PRINTER RIBBONS - CALL

PRINTER INTERFACE CABLES

Microprint	29
1150 Parallel Int.	39
Micro Stuffer	59

ATARI 520 ST SOFTWARE

DB Master One	99
DB Man	19
Star Raiders	19
Joust	21

ACCESS

Leaderboard	26
Tournament Disk	15

ACTIVISION

Hacker	29
Hacker II	33
Music Studio	39

ARTWORX

Bridge 4.0	19
Compulbridge	19
Strip Poker	25
Maillist	13
Peggammon	13
Hole in One Golf	19

ANTIC

Disk Doctor	23
GST Assembler	45
Maps and Legends	27
Macro Assembler	60
Meta Pascal	75
Lattice C	114
A-Calc	45
Cad-3D	38
A-Ram	15
Expert Opinion	75
Flash	30

OSS

Personal Pascal	50
-----------------	----

UNISON WORLD

Printmaster	26
Art Gallery I	19
Art Gallery II	19

HIPPOTAMUS

Computer Almanac	23
Joke & Quotes	23
Disk Utilities	33
Ramdisk	23
Hippospell	27
Hippoword	59
Hippoconcept	59
Hippopixel	27
Hippovision B & W	109
Sound Digitizer	109

MICHTRON

Utilities	39
M-Disk	26
Mudpies	26
Soft Spool	26
Animator	26
Calendar	19
Mi-Term	33
Cornerman	33
Time Bandit	26
Major Motion	26
Cards	26
Business Tools	33
Pers. Money Mgr.	33
BBS 2.0	54
GFA Basic	54
Match Point	27

BATTERIES INCLUDED

I/S Talk	33
Degas	26
TimeLink	33
Thunder	26
Degas Elite	49

XLENT

Typesetter	25
Rubber Stamp	25
Music Box	32
Megafont	25
PM Interface	19
Write 90	19

SHANNER PRODUCTS

Macro-Manager	15
Shanner Planner	19
Easel	10
Disc Directory	15
Soundwave SW-1	15
Color Writer	10
Macro-Desk	10

OTHER

Copy II	27
Ultima III	39
Winter Games	26
Typing Tutor	23
Silent Service	27

CALL FOR SOFTWARE: 520 ST Software

SST Systems	Mark of the Unicorn
Quickview	Infocom
Central Point	Activision
Audio Light	Academy
Haba	Dragon Group
Sierra	Mi-Graph
Quantum Micro	TDI
Philon	Electronic Arts
Epysz	Spinnaker
Firebird	SST
Priority	Regent
Action	Quickview
Beckemeyer	Unicorn
Omnitrends	Penguin/Polarware
Telarium	Microware

COLORED DISKS AS LOW AS 49¢ EA. - FLOPPY DISKS AS LOW AS 39¢ EA.

5¼"	Black Generic Bulk	Colored Generic Bulk
BULK	SS/DD	SS/DD
20-69	.49 ea.	.59 ea.
70+	.39 ea.	.49 ea.

3½"	Sony	Sony
Bulk	SS/DD	DS/DD
10-29	1.39 ea.	1.99 ea.
30+	1.29 ea.	1.89 ea.

3½"	Sony	Sony
Box (5)	SS/DD	DS/DD
2-6	9 Bx.	14 Bx.
7+	8 Bx.	13 Bx.

To order call TOLL FREE

1-800-824-7506

ORDER LINE ONLY



COMPUTER CREATIONS, Inc.

P.O. BOX 493 - DAYTON, OHIO 45459

For information, order inquires, or for Ohio orders (513) 435-6868



Order lines Open 9:00 a.m. to 8:00 p.m. Mon.-Fri.; 10 a.m. to 4:00 p.m. Sat. (Eastern Standard Time). Minimum \$15 per order. C.O.D. (add \$3.00). Please specify computer system. Call toll free number to verify prices and availability. Prices and availability are subject to change without notice. We ship C.O.D. to Continental U.S. addresses only! Please include 4% shipping on all Hardware orders (min. \$4.00). Software and accessories add \$3.00 shipping and handling in continental U.S. Actual freight will be charged outside U.S. to include Canada, Alaska, Hawaii, Puerto Rico and APO. Ohio residents add 6½% sales tax. Canadian orders add 5% shipping, (min. \$5.00). All other foreign orders, please add 15% shipping, (min. \$10). For immediate delivery send cashier's check, money order or direct bank transfers. Personal and company checks allow 3 weeks to clear. School purchase orders welcome. Due to our low prices, all sales are final. NO CREDITS. All defective returns must have a return authorization number. Please call (513) 435-6868 to obtain an RA# or your return will not be accepted for replacement or repair. FOR YOUR PROTECTION WE CHECK FOR CREDIT CARD FRAUD. We do not bill until we ship.

GCP vs. CompuServe... the battle is on!

**NOW FOR
THE ATARI ST
RATES AS LOW AS
\$2.95 HR**

CompuServe

Here's what
some leading
reviewers say
about GCP:

ANTIC:

"Superb color graphics online"

ANALOG magazine:

"lends new meaning to the term 'user friendly' "

NOVATARI user group:

"If you're into gaming—even if you only play occasionally—GCP is great"

ABLE user group:

"experience a new dimension of competitive, interactive gaming"

GCP is **THE** online service for Atari users. We are the only online system that offers multiplayer games with full color graphics as well as email and downloads. Access is a local phone call from most U.S. cities. (call TYMNET at 800-336-0149 to find your local number)

GCP is an ATARI-ONLY service, so ALL our downloads (over 2 Megabytes!) are for Atari computers. Don't pay for information about other computers; stay where the excitement is: ATARI!

And what are the games like?

Lords of Space is our premier space game, with hundreds of players competing in an unlimited galaxy with combat, production, alliances and economics; all controlled via your joystick and all using the full graphics potential of your Atari. Compare THAT with a screen of text!

CyberTank is a tactical game of tank combat played online against up to 15 opponents. Design your own tank in the secret labs and then slug it out with graphic realism on the scrolling battlefield. CyberShip is a naval variant of CyberTank, for the sea going gamer. BioWar is an abstract game for the intellectuals in the crowd.

Compare and judge for yourself.

Perhaps you are considering subscribing to another online service. Compare GCP to CompuServe and then make your decision!

Check out the charts below and then call GCP at (717) 848-2660 (voice) to place your order!

COMPARE RATES

	GCP	Compu-Serve®
Signup Cost	\$4.95	\$39.95
Budget rates (1)	\$2.95/hr	\$6.00/hr
Standard rates (2)	\$4.50/hr	\$6.00/hr
1200 baud surcharge	none	\$6.50/hr
Tymnet surcharge	none	\$2.00/hr

(1) Budget rates apply 2am-7am weekdays, 2am-10am weekends.

(2) Standard rates apply 6pm-2am weekdays, 10am-2am weekends.

All times given are local times.

COMPARE FEATURES

	GCP	Compu-Serve®
Atari Only (8 bit & ST)	YES	NO
Interactive Graphics	YES ¹	NO
Online Games	YES ¹	YES
Downloads	YES	YES
Local Phone Call	YES ²	YES

1. Additional software required. Color service incurs \$0.90 surcharge.

2. Local phone call access from most U.S. cities via Tymnet.

SIGNUP: \$4.95

COLOR PACKAGE: \$24.95

Includes signup, color software and manuals. Specify computer: 8 bit Atari or Atari ST.

Add \$3.00 shipping for each Color Package ordered

Atari® is a Trademark of Atari Corporation.
SYSTEM REQUIREMENTS: 48K Atari, disk drive, modem.

GCP **GAMES
COMPUTERS
PLAY, INC.**

112 East Market Street, York, PA 17401 • 717-848-2660 (voice)

Dealer Inquiries Welcome

ANTIC TOWERS

An 8-bit classic comes to ST

Program by PAUL PRATT and STEVE EVERMAN

Article by PATRICK BASS, Antic ST Program Editor

We all tend to think video games have been around five, maybe ten years at the most. This month, Antic's ST Resource presents a videogame which was first written about 4,000 years ago.

EVE'S APPLE?

No, it wasn't written on the legendary Apple 0.5, or even the rumored Atari Model 1. If anything, it was written (in disk format, of course,) on a early CLAY-0 computer, and has been used by educators for many thousands of years as a test of a person's reasoning ability. Believe it or not, you've probably played this game many times under another name.

Originally, the game was called the Towers of Hamurrabi, and more recently, the Towers of Hanoi. For our super version in the ST Resource we decided to call our program Antic Towers, to coincide with us moving to our new, expanded building near the heart of downtown San Francisco.

The object of the game is to transfer however many disks you start with from the left pole over to another pole in the least number of moves. Sounds easy, right? However, you *can't* place a larger disk on top of a smaller disk. Now it gets harder.

VAYA CON DIABLO

Harder? It starts out easily enough, but the devilish part of this game is that the complexity of the game in-

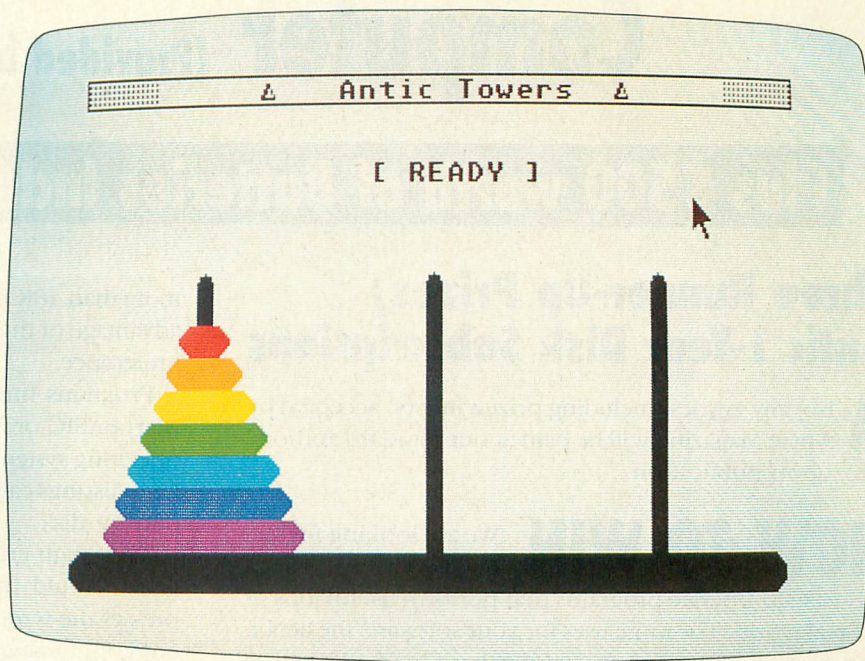

Antic Towers is an Atari ST BASIC version of a popular 4,000-year old brain-twister. As you keep adding disks to move, the game's complexity increases exponentially.

creases exponentially with the number of disks to move. This means the least number of moves required to complete the game will be the number of disks raised to its power of 2, (minus one). Sound complicated? It's not really. Here's a list of the minimum number of moves needed to complete each level.

DISKS:	MOVES
1	1
2	3
3	7
4	15

5	31
6	63
7	127

So you can see that with seven disks, the least number of moves you could finish the puzzle in is 127. And if you get confused, the number grows upward from there. Plan to stay all day!

TYPING IT IN

Carefully type in Listing 1, TOWERS.BAS, using either the editor
continued on page 59

Antic®

8-Bit

PRACTICAL PROGRAM

★ ★ CONTEST ★ ★

First Prize Atari 1040ST Computer (Provided by Michtron)

Plus \$500 worth of Batteries Included ST software

Three Runner-Up Prizes; Antic 1-Year Disk Subscriptions

Also, any entries (including prizewinners) accepted by Antic Magazine will be paid at our standard authors' rate, upon publication.

HOW TO WIN We are looking for the most powerful, versatile, easy-to-operate programs that perform useful jobs in the real world. The more uses for your software, the better. For example, a stuffed-animal database for taxidermists would probably be considered too specialized by the magazine's judges—no matter how excellently it is programmed.

The winning software must be user-friendly, most likely menu-driven wherever possible. Users should not need programming knowledge in order to successfully operate the application programs.

Please note that some of the other popular Atari program categories—such as utility routines that add power when inserted into your own programs—cannot properly be considered applications. Practical application programs should be complete, stand-alone software that does an entire user-controlled job from start to finish. For example, a drawing or painting program would be a practical application—a colorful graphics demo would not!

TECHNICAL RULES Programs must run on the Atari 800, 800XL and 65XE models and require no

more than 48K memory. However, programs that *also* take advantage of the extra memory in the 130XE will be given preference.

Programs must be written in standard renumberable Atari BASIC or MAC/65 assembly language, under a disk operating system compatible with Atari DOS 2 or 2.5. Program listings cannot be larger than 150 sectors of a single-density disk.

Thorough error-trapping is very important. Your program should not crash every time a user accidentally presses the wrong key. And please do not include authors' copyright statements in your listing.

JUNE 15, 1987 All entries in the Antic 8-Bit Practical Applications Competition must be received by June 15, 1987. Winners will be announced in the November, 1987 issue of Antic. Judges' decisions are final.

Entries—programs and accompanying articles—should be submitted on disk *and* in printout. Entries will be returned only if the author provides a stamped, self-addressed envelope.

Send entries to:
Practical Applications Competition
Antic Magazine
544 Second Street
San Francisco, CA 94107

All 8-bit practical application programs accepted for publication by Antic between November 1, 1986 and June 15, 1987 will also be automatically evaluated as potential prizewinners in the contest.

built into ST BASIC or your favorite word processor. If you use a word processor, make sure the file is saved in ASCII format, which basically means making sure WP mode is turned off in 1stWord, or selecting the proper menu selection from

It starts out easily enough, but the devilish part of this game is the complexity of the game increases exponentially with the number of disks to move. Now it gets harder.

WordWriter. (See the January 1986 Antic for more information on using a word processor to type in ST BASIC listings.) When you finish, run TYPO ST and generate the TYPO Table for TOWERS.BAS. Check each line entry. If one of the checksums doesn't match, recheck that particular line again. Antic Disk Owners: TOWERS.BAS is on SIDE B of the Antic Monthly disk. Follow the ST Help file instructions to transfer the program from your 8-bit disk to your ST.

PROGRAM BREAKDOWN

TOWERS.BAS is a straightforward BASIC program which includes some interesting GEM tricks performed within an ST BASIC environment. While it will run and operate in any resolution, it likes LO-RES best, and will encourage you to use it. LO-RES brings out the best colors in the game by far. Now, let's examine the program in detail.

Lines 1000-1050 are comments, signified by the leading single-quote. Lines 1060-1300 set the program up, and clear the screen graphically. The

routine **MAIN** is where the program spends most of its time. First, get the current state and position of the mouse from the **GET.MOUSE** call. Next, determine if we're picking a disk up, or placing one down. If placing one down, check for the end of the game, and when the end is reached (by moving the disks successfully), fall through and **END** the game. The subroutine **PULL/PULL.UP** will extract a disk from a pole, and **DOWN/PUT.DOWN** will place the disk back down on a pole. Below that, between lines 2230 and 2370, **NEW.GAME** refreshes the ST and readies it for another round.

CALL FOR PHILLIP VDI

Examine the subroutine **VRO.COPY-FORM**. This subroutine calls a GEM VDI function which will move a picture around the screen by using "bit-block" transfer, which is more commonly known as blitting. This function is built into every ST computer. You need to specify the upper-left corner coordinates, along with the width and height of the block to blit, and where to move it to. When the call is made, the block magically moves. (You'll see this feature used extensively in an upcoming version of "Kaboom" which Pratt and Everman are writing for us.)

Check out the subroutine **REVERSE**. Have you needed to **PRINT** to the screen in reverse video? This one does it for you. It actually makes a call to GEM VDI to set the writing mode to reverse. Below that, the routine **POLYLINE** duplicates the GEM VDI call **v_pline()**, which will draw line segments from point to point very, very quickly. Here, it's used to erase the borders around the perimeter of the screen.

INTO THE FUTURE

A 4000-year-old game? Yes. We ran it to show just how incredibly compatible the ST series computer is with software created before its time. Well, that's stretching things a bit, but it's certainly easier coding a game from 4000 years ago than one from 4000 years in the future!

Listing on page 85



MOVING?

Don't Forget Us!

I am also a **Start** subscriber.

New Address:

Name

Address

City

State

Zip

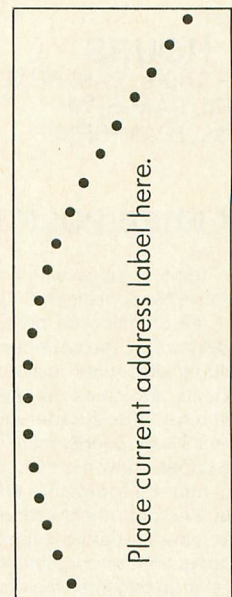

Place current address label here.

Fill in coupon and mail to:
● **Antic**
● P.O. Box 1919
● Marion OH
● 43306



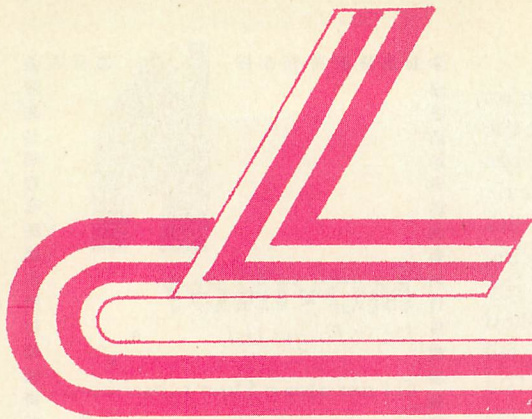

LYCO COMPUTER

MARKETING & CONSULTANTS INC.

TO ORDER
CALL TOLL FREE
1-800-233-8760

in PA
(717) 494-1030
or send to
Lyco Computer
P.O. Box 5088
Jersey Shore, PA 17740

CUSTOMER SERVICE
(717) 494-1670

HOURS

Mon. - Thurs. 9AM-8PM
Fri. 9AM-6PM
Sat. 10AM-6PM

RISK FREE POLICY

In-stock items shipped within 24 hrs. of order. No deposit on C.O.D. orders. Free shipping on prepaid cash orders within the continental U.S. Volume discounts available. PA residents add sales tax. APO, FPO and international orders add \$5.00 plus 3% for priority mail. Advertised prices show 4% discount for cash, add 4% for Master Card and VISA. Personal checks require 4 weeks clearance before shipping. We cannot guarantee compatibility. We only ship factory fresh merchandise. Ask about UPS Blue and red label shipping. All merchandise carried under manufacturer's warranty. Return restriction applicable. Return authorization required. All items subject to change without notice.



STAR MICRONICS

NX-10c	\$209
NL-10	\$209
NX-10	\$195
NP-10	\$169
SD-10	\$259
NB-15	\$889
ND-15	\$425
NX-15	\$339
NR-15	\$529
NB24-5	\$729

PANASONIC

1080i	\$195
1091i	\$269
1092i	\$335
1592	\$399
3131	\$259
3151	\$379
1080AP	\$239

CITIZEN

120-D	\$179
MSP-10	\$285
MSP-15	\$385
MSP-20	\$325
MSP-25	\$485
Premier 35	\$469

LEGEND

808	\$159
1080	\$199
1380	\$229
1385	\$289

JUKI

Juki6100	\$399
Juki5510	\$435
Juki6300	\$739
RS-232 Serial Board	\$55

SEIKOSHA

SP-1000VC(C64)	\$154
SP-1000AP APIIC	\$179
SP-1000 ribbon	\$8.50
SP-1200AS	\$195
SP-1200 AI	\$195
BP-5420	\$1075
BP-5420 ribbon	\$12.50
BP-5300 AI	\$549
Color Kit	\$119

OKIDATA

Okimate 20	\$129
Plug n print	\$CALL
120 NLQ	\$209
182	\$235
192+	\$365
193+	\$559
292 w/interface	\$539
293 w/interface	\$679

EPSON

LX86	\$205
EX-800	\$355
EX-1000	\$579
LQ-800	\$449
LQ-1000	\$659
FX-286e	\$519
FX-86e	\$369

SILVER REED

EXP 420P	\$209
EXP 600P	\$539
EXP 800P	\$649

DIABLO

D25	\$519
635	\$799
D-80	\$1029

SAVE ON THESE PRINTERS

ATARI 1040 MONO SYSTEM!

with

SEIKOSHA SP-1200 AI PRINTER

Lyco provides 90 day service warranty at no additional cost

\$939

1040 ST Color System
\$889.00

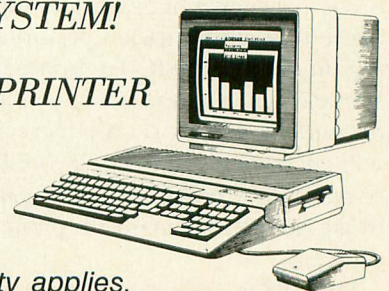

Full warranty applies.



Lyco Computer is one of the oldest and most established computer suppliers in America. Because we are dedicated to satisfying every customer, we have earned our reputation as the best in the business. And, our six years of experience in computer mail-order is your assurance of knowledgeable service and quality merchandise.

WE STOCK OVER 5000 SOFTWARE TITLES!

Broderbund Software®

Print Shop	\$25.75
Print Shop Comp	\$22.75
Graphic Lib I, II or III	\$15.75
Karateka	\$18.75
Bank St. Writer	\$29.75

ACTIVISION

Hacker	\$15.95
Hitch Hikers	\$22.95
Leather Goddesses	\$22.95
Moon Mist	\$22.95
Music Studio	\$22.95

SSI

Battle of Antietam	\$32.95
NAM	\$24.95
Wargame Construction	\$18.95
Wizard's Crown	\$24.95
Warship	\$39.95



Pawn	\$28.95
Starglider	\$28.95
Golden Path	\$31.95

ACTIVISION

Ballyhoo	\$23.95
Borrowed Time	\$32.95
Champ. Basketball	\$28.95
Champ. Baseball	\$29.95
Champ. Golf	NEW
Game Maker	NEW
Hacker 2	\$32.95
Hacker	\$28.95
Leather Goddesses	\$23.95
Little People	\$32.95
Moon Mist	\$23.95
Music Studio	\$37.95
Paint Works	\$43.95
Portal	\$34.95
Shanghai	\$28.95
Tass Time	\$32.95



Micro Baseball	\$24.95
General Mgr	\$24.95
Stat Disk	\$15.95
'86 Team Disk	\$13.95

ACCESS

Leader Board	\$23.95
Tournament #1	\$14.95
Triple Pack	\$14.95
10th Frame	\$26.75

MicroProse

Conflict in NAM	\$25.95
Decision in Desert	\$25.95
F-15 Strike Eagle	\$22.95
Kennedy Approach	\$19.95
Silent Service	\$22.95
Top Gunner	\$19.95

DATA SOFT

Mercenary	\$26.75
Mercenary 2nd City	\$17.95

MicroProse

Silent Service	\$24.95
F-15 Strike Eagle	\$24.75

OSS

Action	\$46.95
Action Tool Kit	\$18.95
Basic XE	\$46.95
Basic XL	\$36.95
Basic XL Tool Kit	\$18.95
Mac 65	\$46.95
Mac 65 Tool Kit	\$18.95

subLOGIC

Flight Sim II	\$31.95
Night Mission Pinball	\$21.95
Scenery Japan	\$15.95
Scenery #1-#6	\$69.95

ZOOM

Zoomracks	\$54.9
Zoomracks II	\$79.9

REDIFORM PAPER

Qty 1000 9 1/2 x 11 white laser	19.95
Qty 200 9 1/2 x 11 white laser	5.95
Qty 3000 9 1/2 x 11 white	29.95
Qty 1000 9 1/2 x 11 white	16.95
Qty 1000 Mailing labels 1x3	6.95

EDUX

Elddon	\$22.95
Karate Champ	\$18.95
Koronis Rift	\$22.95
Summer Games	\$23.95

VIP

Accounts	\$174.95
VIP Professional	\$124.95
VIP Professional Lite	\$74.95

UNISON WORLD

Art Gallery 1 or 2	\$18.95
Print Master	\$24.95

OSS

Personal Pascal	\$48.95
Personal Prolog	\$51.75



520 ST COLOR SYSTEM!

Lyco provides full 90 day service warranty at no additional cost.

\$769.00

520 ST MONO SYSTEM
\$515.00

- ☆ 520 Keyboard
- ☆ SF-354 Disk Drive
- ☆ SC-1224 Color Monitor

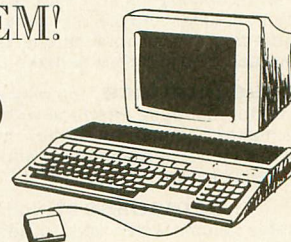

ATARI PC

**NOW ACCEPTING
ORDERS ON
ATARI PC FOR
EARLY DELIVERY.**

MONITORS

HITACHI

MM-1218 12" Green	\$99
-------------------	-------	------

ZENITH

ZVM 1220	\$89
ZVM 1230	\$89

INTERFACING

XETEC	\$39.95
PR Connection	\$59.95
Atari 850	\$109.95
Atari 1150	\$49.95
Supra Microprint	\$39.95

MODEMS

HAYES

Smartmodem 300	\$125
Smartmodem 1200	\$369
Smartmodem 2400	\$559

ATARI

XM-301	\$42.95
SX-212	NEW

AVATEX

1200	\$89
1200hc	\$119
2400	NEW



PROFESSIONAL AVAILABLE FOR
Apple IIgs™
Apple IIe/c
ATARI ST™
AMIGA®
XENIX®/UNIX®
 and more to come...

VIP Professional™

The New Generation Spreadsheet

Spreadsheet, Database, Graphics and Macros

With Total Lotus 1-2-3™ Functionality

VIP Professional Professional was modeled after the powerful, best-selling Lotus 1-2-3. It not only has the same commands and features, you can also type the same keys to do the same things. It can also read and write Lotus files and run all Lotus macros. So you have immediate access to thousands of worksheet models, hundreds of macro applications, tens of books, scores of training courses, skads of user groups, and bulletin board services to help you make the most of Professional, and share data with the rest of the business world.

Mouse Interface You may elect to use the keyboard for all commands, but Professional also provides a full-featured mouse interface with Icons, Dialogue Boxes, Pull-down Menus, Mouse Ranging, and Scroll Bars. This makes command selection, movement in a sheet, range selection, splitscreen use and a score of other functions much more intuitive and easy to use. What were once complex commands with Lotus are now only a mouse-click away.

1. Spreadsheet Nothing is left out of this giant 256 column by 8192 row spreadsheet. You get variable column width, split screens, frozen titles, sorting, file combine and extract, copy, move, range naming, local and global cell protection, total printer control, and over 50 special functions to make worksheet creation a snap. And Professional supports up to four megabytes of memory – when you need real power!

2. Database Professional includes a powerful data manager to help you arrange, store and analyze information about your home or business. It allows up to 8192 records, with up to 256 fields, and has commands for sorting, data queries and statistical analysis.

3. Graphics With Professional's presentation graphics you can give shape to your figures with five different types of graphs – pie chart, bar, stacked-bar, line and XY graphs. With the many options available you can decorate your graph just about any way you wish. You can also print presentation-quality graphs with different fonts, sizes – and colors too!

Macros Professional features macros for automating repetitive tasks. Macros also allow you to program Professional for doing your accounting, inventory control, even school work.

Just Minutes to Learn Professional comes with a user-sensitive handbook for the newcomer. And help is built right into the program. With the handy tutorial you will be able to create your first worksheets in just minutes.

* Features may differ on different versions. Contact your dealer for further details.

* SCQ Professional UNIX/XENIX Multiuser systems contact Santa Cruz Operation (800) 626-UNIX / (408) 425-7222

VIP Professional is a trademark of VIP Technologies Corp. Lotus and 1-2-3 are registered trademarks of Lotus Development Corporation. Atari ST is a trademark of Atari Corp. Apple and Apple IIe/c and Apple IIgs are registered trademarks of Apple Computer Inc. Amiga is a registered trademark of Commodore Amiga Inc. UNIX is a registered trademark of AT&T. XENIX is a registered trademark of Microsoft Corporation. SCQ Professional is a trademark of Santa Cruz Operations Inc.

Copyright © 1986 VIP Technologies Corp.
 Specifications and availability subject to change without notice.

FOR MORE INFORMATION CALL
1-416-479-1880
 U.S. ORDERS SHIPPED FROM U.S.

ISD MARKETING INC.

2651 John St., Unit 3
 Markham, Ontario, Canada L3R 2W5

ST PRODUCT NEWS

ST Reviews

EXODUS

Ultima III

Origin Systems Inc.
340 Harvey Road
Manchester, NH 03103
\$60.00

CIRCLE 246 ON READER SERVICE CARD

Reviewed by Sol Guber

My side still hurts from where the Goblin got me last night. I don't know why clerics need to fight. I should just stay in the background and let Los, our leader, fight, or Rebec, the barbarian. They're the ones with all of the strength, and the good weapons. That's all we spent our money on, weapons and armor, but I need to buy good spell books to protect our party. I even have to protect Gabe, the Bobbit. I don't know why Los wants him in our party, even though they make the best thieves. I just don't like Bobbits and don't know why. It must be all that hair.

I still don't know why I came along. Fame? Glory? Ah, I remember—to save the world. Clambering around in dark dungeons is not for a clever, studious elf like me. I even get seasick on little lakes, much less going across the ocean. I just want to stay in a nice town. I want to learn more spells and become powerful. I don't care for gold or jewels, and I don't want to spend all of my time in pubs like Los does, but what do you expect from humans? They just want to eat and

drink and have a good time. No sense of the future. On the other hand, between Los and Rebec and Gabe, we have lots of skills, and we sure fight well together. On the third hand, I hate spiders and gelatinous cubes even more than I hate ogres and goblins. Maybe Bobbits aren't so bad.

Playing *Exodus, Ultima III*, one of the premier adventure games, is not quite this detailed. You do need to throw yourself into the spirit of the game (as much as I did, above) and it will take you many, many hours to solve the game and rescue the world. To do this you gather a party of four adventurers (Four Samurai? The Magnificent Four?) and explore the land of Sosaria. As with many Dungeons & Dragons-type games, you can define the characteristics of the various characters, building their individual strengths to make them into a balanced, powerful party.

Exodus—Ultima III for the ST is quite similar to the Atari 8-bit version. The graphics are nicer and more detailed, and the action is a great deal faster. However, there are signs this may have been a quick "port" over to the ST. There is still a great deal of disk access in this version, especially when you move around the various towns and speak to the various people. It makes good use of the mouse, but the combination of the mouse and keyboard commands makes for a slightly cumbersome interface. Also, the communications between the players and the towns-

people, when you need to purchase something, are somewhat awkward. I had hoped for dialog boxes and graphics which would make things a little better.

Should you buy the ST version of *Ultima III*? If you have a version of *Ultima III* for your 8-bit, I wouldn't recommend upgrading to this version. The documentation is roughly the same, except for an included pamphlet on the ST version. The graphics are nicer and the monsters, not surprisingly, have finer resolution. If you don't have *Ultima III*, then you will not be disappointed with this version. It has all of the fine trademarks of the *Ultima* series and Lord British's work.

ROGUE

Epyx Inc.
1043 Kiel Court
Sunnyvale, CA 94089
(408) 745-0700
\$39.95

Reviewed by Jonathan Huston

You begin as a novice warrior. In the north wall of a large room is a door, and on the ground before it is some type of stick. You move over to the stick and it turns out to be a brass wand. It appears in your pack. You walk through the door and in the next room is a hobgoblin and a pot of gold. Reaching into your pack, you grab your bow, draw an arrow, loose it at the hobgoblin. It hits. But the hob-

continued on page 65



We have the software you've been looking for!

PowerLedger Formerly PowerPlan ST

Full-powered Spreadsheet
37 math functions - 14 digit precision
Large size - over 4.2 billion cells
Multiple windows - up to 7
Graphics - 7 types of graphs

A superior spreadsheet program for weekend bookkeeping to the heavyweight job costing applications...a definite winner!
Judi Lambert, ST World

PaintPro

Multiple windows

DataTrieve

The quick and efficient way of retrieving data on the ST

DataTrieve is...the most versatile, and yet simple, data base available for the ST on the market to date.
The Atari Journal, Nov. '86

A GEM™ among ST drawing programs. Very friendly, but very powerful design and painting program. A *must* for everyone's artistic or graphics needs. Use up to three windows. Cut & paste between windows. Free-form sketching; lines, circles, ellipses, boxes, text, fill, copy, move, zoom, spray, paint, undo, help. Double-sized picture format. **\$49.95**

Express yourself with **PaintPro**, the GEM-based, full-page graphics design package. Multiple windows. Cut & paste between windows. Free-form sketching; lines, circles, boxes, text, fill, zoom, undo, rotate, invert, help. Edit fill and line patterns. **\$49.95**
PaintPro Library #1—hundreds of clip art pictures, 5 GDOS fonts. Fills 3 disks. **\$29.95**

Wordprocessor with professional features and easy-to-use! Full-screen editing with mouse or keyboard shortcuts. High speed input, scrolling and editing; sideways printing; multi-column output; flexible printer installation; automatic index and table of contents; up to 180 chars/line; 30 definable function keys; metafile output; much more. **\$49.95**

NEW!

ATARI ST
ST Disk Drives

Inside and Out

A Data Becker book from Abacus Software

ST Disk Drives - Inside and Out
Includes chapters on files, file structures and data management. Thoroughly discusses floppy disks, hard disks and RAM disks from a programming and a technical perspective. Several full-length utilities and tools to further explore the ST disk drives. 450pp \$24.95

Optional diskettes are available for \$14.95 each.

One good book... deserves another... and another... and another...

ATARI ST
INTERNALS

The authoritative insider's guide

Best Seller

A Data Becker book from Abacus Software

ST INTERNALS
Essential and valuable information for the professional programmer and ST novice. Detailed descriptions of the sound and graphics chips, internal hardware, I/O ports, using GEM, system variables, interrupt instructions, error codes. Commented BIOS listing. An indispensable reference for your ST library. 450pp \$19.95

ATARI ST
3D GRAPHICS PROGRAMMING

A Data Becker book from Abacus Software

3D Graphics Programming
FANTASTIC! Rotate about any axis, zoom in or out, and shade 3D objects. Programs written in machine language (commented) for high speed. Learn the theory behind 3D graphics; shading, hidden line removal. With 3D pattern maker & animator. \$24.95

ATARI ST
TRICKS & TIPS

Valuable collection of shortcuts and programming hints

A Data Becker book from Abacus Software

ST TRICKS & TIPS
Fantastic collection of programs and info for the ST. Complete programs include: super-fast RAM disk; time-saving printer spooler; color print hardcopy; plotter output hardcopy; creating accessories. Money saving tricks and tips. 260pp \$19.95

ATARI ST
GEM Programmer's Reference

A complete guide to programming the ST using the Graphics Environment Manager

A Data Becker book from Abacus Software

GEM Programmer's Ref.
For serious programmers needing detailed information on GEM. Presented in an easy-to-understand format. All examples in C and assembly language. Covers VDI and AES functions. No serious programmer should be without. 410pp \$19.95

Atari and Atari ST are trademarks of Atari Corp. GEM is a trademark of Digital Research Inc.

Phone (616) 241-5510

Telex 709-101 • Fax (616) 241-5021

you can count on
Abacus

P.O. Box 7219 Dept. A4 Grand Rapids, MI 49510

Other software and books also available. Call or write for your **free catalog** or the name of your nearest dealer. Or you can order directly using your Visa, MC or Amex. Add \$4.00 per order for shipping and handling. Foreign orders add \$12.00 per item. 30-day money back guarantee on software. Dealers inquires welcome—over 2000 dealers nationwide.

goblin, seemingly unaffected, moves towards you. Another arrow misses. The hobgoblin has almost reached you. The next arrow finds its mark and the hobgoblin dies. You have now achieved the rank of Guild Novice. The 32 pieces of gold you found bring your total funds to 133. You are on your way to rescue the Amulet of Yendor and enter the Hall of Fame.

In the early days of computers, **Rogue** was originally designed and played on mainframes. It was the first character-in-a-dungeon game, just as *Adventure* was the first text adventure game.

The striking feature of Epyx's new ST version of **Rogue** is its clear, almost 3-D graphics. It loads in low resolution with extremely colorful icons. As you go deeper into the dungeon, every monster and object is just as colorful and comes complete with

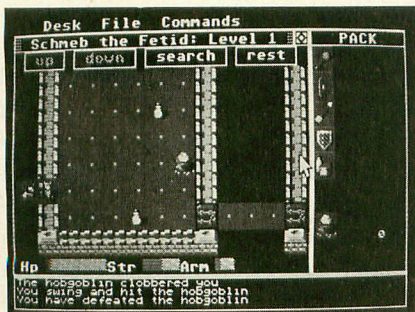

shadows. Only after some play will you notice the complete lack of sound effects, not even an occasional ding. By then, though, you'll be drawn into the game by its visual effects and discover how playable it is, so the absence of sound won't matter.

Despite the striking visual effects, **Rogue** is not a video arcade game, but a fantasy role-playing strategy game. The rooms and passages are divided into squares, and movement from one square to another takes one "turn." So do other actions such as drinking a potion, drawing a sword, or reading a scroll.

At first, **Rogue** is so easy that you could easily find yourself venturing

down to the dungeon's sixth or seventh level on your first game. But after several hours, you begin to understand the subtle range of difficulties as you repeatedly get done in by centaurs and trolls on the lower levels.

The game stays interesting every time you play, because something new happens. There is no mapping necessary because each level is always different and a map of the current level is displayed on the screen.

Objects you can pick up include armor, weapons, scrolls, potions, rings and wands. There are more than 20 of each item, and in every game I usually find some item I haven't seen before—even after about 150 hours of play.

There are also 26 different types of monsters. New ones appear as you descend further down into the 26-level dungeon. Though I may have currently burned myself out on the game, I still feel that I could get back to playing it again in a few months. That, of course, is one of the advantages of fantasy role-playing games. Unlike an adventure game, there is more than one possible solution.

Rogue does have a few irksome features. After clicking on **ROGUE.PRG**, it takes about 20 seconds to get to the screen where it asks you to enter the character's name, and then another 15 seconds before it actually starts. Once you begin playing, however, the game doesn't access the drive again until you die, when it saves your score to disk.

Another irritation is **Save Game**. When you reload **Rogue** to continue your game, it will load the saved file and put your game back. But it immediately deletes the saved game file from disk. Thus you are prevented from saving your game at a certain point, dying later and going back to your previous saved game. There are ways to get around this, but it's still annoying.

Yet after you finally return to the surface with the fabled Amulet and

sell off the accumulated items, it will have been worth it. The only sad note is that the game is over. But then, you can always beat your last score, right?

Rogue is copy-protected but loads fine on double-sided disk drives. Oh yes, my character, Conehead, won with a total score of 18,361 gold pieces. See you in the dungeon.

TEMPLE OF APShAI TRILOGY

Epyx Inc.
1043 Kiel Court
Sunnyvale, CA 94089
(408) 745-0700
\$39.95

CIRCLE 003 ON READER SERVICE CARD

Reviewed by Gregg Pearlman

Epyx has dressed up its **Temple of Apschai Trilogy** for the ST. But that's really all it is: dressed up. While those who enjoyed this best-selling fantasy role-playing game on the 8-bit Atari will certainly enjoy it on the ST, the question is whether or not they'll enjoy it more than before.

Temple of Apschai isn't significantly better on the ST than on the 8-bit. The main improvement lies in the graphics. The ST version is visually more colorful and cleaner than its forebearer. In the older version, your weapon could completely miss an opponent, and yet you might still register a kill. In the ST game, there's no doubt about the weapon finding its mark. The sound effects are also impressive, especially the theme song that plays over the title screen.

The new version makes use of the **GEM** interface, but the player constantly has to switch between the drop-down menus and the keyboard. You can't just click on things you want to change and enter new values. The mouse cursor goes to the end, not the beginning, of each line, and pressing [RETURN] doesn't seem to do anything. To make changes, you must

continued on next page

backspace—once for each letter or number, because holding down the [BACKSPACE] key won't put the cursor at the beginning.

Character movement is also more difficult with the mouse. One click establishes the direction, and another click moves the character to the location of the cursor arrow. But the mouse cursor is temperamental, and must be cajoled into doing what you want. While in the 8-bit version you can hold down the [A]ttack key and rain several blows on your opponent, the ST won't allow this with the mouse, so your mortality rate will be higher in the new version.

One problem with this type of game is that it takes quite a while to establish a character—but the character could die before you settle back in your chair. With the Create Character option, the computer randomly generates the character's attributes and purse size. You won't be rich enough at first to afford good equipment, and this makes it tough to survive for more than a few minutes.

To avoid this, use Enter Character. Go ahead, give yourself the maximum personal characteristics and scads of money. The fun is in *playing* the game, not in thrusting poor, weak characters into the Temple like marshmallows into a fire. Plenty of other challenges are still left. There are always secret doors through which to pass into a hitherto unexplored area. But you might take three days plus forever to find those doors.

Once your character is established, you need to buy armor and weapons. This would be fine if you didn't have to haggle with the Innkeeper, which can easily take 15 minutes. But after you leave the Inn, the realms you'll explore are the Temple, the Upper Reaches and the Curse of Ra. Each has four levels, and perseverance will push you through 568 rooms and into the waiting arms—and possibly jaws—of the foul things that dwell there.

The screen alerts you to the presence of these nasties with the preface, "Oh, no," as in "Oh, no! Antman," or "Oh, no! Bugs," or even "Oh, no! Housewife!" While you might think this is the Mr. Bill Show, bear in mind that this is a game with a sense of humor. The horrid, fetid beasts you'll meet include giant leeches, zombies, monks (varieties include drunk, asleep, angry and vampire), criosphinxes, field mice, cats, dogs and chickens—none of whom appear without that "Oh, no!"

The Temple of Apschai Trilogy is essentially an enjoyable game, among the most popular of its genre. Many of the elements are interesting and imaginative. Apschai probably should have actually been souped up a bit more for the ST, though, instead of just looking that way.

PERSONAL MONEY MANAGER

MichTron Inc.
576 South Telegraph
Pontiac, MI 48053
(313) 334-5700
\$49.95

CIRCLE 280 ON READER SERVICE CARD

Reviewed by Jim Pierson-Perry

Personal Money Manager (PMM) is a well-designed application program for maintaining personal financial records and preparing summary reports. Its strengths are in tracking cash-flow transactions between income, savings and expenses to show your spending habits. With this data, you can develop an accurate budget and monitor your actual expenses against it. Fixed assets (house, cars) and long-term liabilities (mortgage, loans) are not considered, which precludes net worth determinations. The program runs under GEM and supports both medium- and high-resolution screen output (low resolution causes abnormal screen formatting).

The heart of the program is a group of accounts which you set up when you first run PMM. These can be either assets (savings, checking, cash, credit cards) or expenses (income, monthly expenses). The number and nature of these accounts are left for you to customize for your own needs. PMM can handle 999 accounts, but few people will need more than 30. Transaction data is entered and stored on a monthly basis, and a separate data file is automatically created for each new month of data. The program automatically creates and maintains by backup files.

Transactions are entered as two parts (standard double-entry bookkeeping), reflecting the account for the source of the funds and the account to which they go (for example, checking to mortgage payment). Automatic splitting can be set up where funds from one source account are divided across up to eight destination accounts. This is useful for such cases as payment of several fixed monthly bills from a single paycheck.

PMM works with up to a year's worth of financial transactions at a time. For each new year, copy the program and resource files to a newly formatted data disk. When you first run the program, you'll create the accounts file and enter their estimated yearly budget on a month-by-month basis. You can begin using PMM at any time during a year, but only a year's worth of data can be accessed on a single disk.

Three families of program options are available as drop-down menus: File, Process and Reports. File options are utility routines, such as changing the current month for entering/editing transaction data, saving data to disk and exiting the program. Process options handle data input and editing. These routines include initial accounts and budget set-up, entry and review of transaction data, and establishment of automatic splitting. The Reports options generate summary

ST Product Reviews

reports covering the annual budget, all expenses to date, account balances versus year-to-date budget, all transactions for a given month, and all transactions for a specific account during a given month. All reports are sent to the printer.

Data entry and review are aided by screen templates customized for each Process option. These layouts are well-planned to maximize information content without appearing cluttered, and it's easy to enter data or commands using a unified command structure for all Process options.

All transactions are assumed to be for the current month (specified when the program is booted). You can use the File option to change the current month at any time, but be sure to save any data in memory before doing so or the data will be lost. The same rule also applies before exiting

the program. The program won't automatically save your data, but it will remind you to do so if necessary.

Those familiar with other home financial management programs may notice the absence of some bells and whistles from PMM. These include flagging transactions for tax records, graphical analysis, and descriptive memos for individual transactions. To me, they don't add much, and I'm glad they were left out. When was the last time you had a burning need to see a plot of your monthly food expense?

Be aware, however, that one advertised feature of PMM is apparently wishful thinking and not fact—the ability to print checks. Although this is mentioned in the MichIron ad, there is no mention of it in the program or its documentation. If this is important to you, I advise you to con-

tact the company for the current status of this feature.

I recommend Personal Money Manager as a good tool for household financial management. It's easy to use and even comes with a set of practice data files to help learn the ropes. Using PMM to help track your expenses will help you make and stick to a workable budget. You may well find enough ways to save money that the program will more than pay for itself.

MEGAFONT ST

XLent Software
PO Box 5228
Springfield, Virginia 22150
(703) 644-881

CIRCLE 283 ON READER SERVICE CARD

by Sol Guber

continued on next page

YOU'VE SEEN BASIC RUN. NOW WATCH IT FLY.

Imagine a BASIC interpreter so fast, it leaves all others at a standstill. An interpreter that's faster than most compilers. A BASIC interpreter that rivals the performance of compiled C. Imagine shifting to assembly language without ever leaving BASIC. At CCL, we did.

The breakthrough is REAL BASIC.

Start by writing and running programs using the power of a real interpretive environment. Trouble-shooting is a cinch with the advanced interactive debugging features of REAL BASIC from CCL.

If your application demands the ultimate in speed and flexibility, don't panic. REAL BASIC understands 68000 assembly language. You can even access BASIC variables from within assembly code.

CCL crossware is working with you. Just sit back and watch REAL BASIC fly.



REAL BASIC.

For the ATARI ST. \$69.95

CIRCLE 009 ON READER SERVICE CARD

Computer Crossware Labs, Inc. 516 Fifth Avenue, Suite 507 New York, New York 10036 212.644.2591

My boss thinks Bigblue gives my reports more class. My wife considers cursive more friendly for her letters. And my daughter loves either outline or Stop for her stories. What am I talking about? Fonts.

The term font originated with the printing industry. It means a specific typeface, such as Goudy and Helvetica, or generic variations, such as italics and bold. Many computer programmers weren't familiar with the term until the Macintosh came along, with its own built-in variety of differing typefaces. The Atari ST should have the capability to use different fonts, both on-screen and on printouts, when GDOS is generally released. (It should be available by the time you read this.)

Until then, we'll have to settle on **Megafont ST**. Megafont ST prints out different fonts and more. It allows you to mix graphics with your printing, and lets you print different fonts on discrete parts of your document.

Megafont ST works with Epsoms, Epson compatibles, Atari printers, and the Prowriter and NEC 8023A. When you load the program, a dialog box asks for your printer type. At the top of the screen, a menu appears, allowing you to choose your font types, file types, print modes, other options, and graphics.

The font type allows you to pick which font style you want, either the 8×8 or 8×16 style. The 8×8 fonts take one pass of the print head while the 8×16 type takes two passes. There are 21 different 8×8 styles and 16 different 8×16 styles. Once you have selected the font, you can select how the file will be printed. Your choices include printing out 1ST Word files, Wordstar type files, or files just as they are.

The print mode lets you select from four different sizes: small, medium, large, and extra large. Once you select the size, you can then pick the line margins you need, line spacing, whether or not to automatically pag-

inate, and bold facing.

Now comes the fun part. Select a file to be printed and zip it off to your printer. The printing is fast and very smooth. A test comparison between normal printing and Megafont printing shows a slowdown of only 25% for the 8×8 printing and 50% for the 8×16 printing, which takes two passes of the print head.

The graphics option allows you to embed monochrome pictures from either DEGAS or NEOchrome into the body of the text. You can also put icons from either Typesetter, Rubber Stamp, or Print Master Interface into your text. The method for doing either of these is quite simple. Just add a line similar to |DA:MYPIC.PI3| and a picture is added to the text. The program will even skip to the top of the next page if you need room.

The last option with this program is the ability to make your own fonts. There are two programs on the disk that let you make either the 8×8 fonts or the 8×16 fonts. They work easily and quickly. These programs are compatible with the DEGAS font printer.

Megafont ST is an excellent, easy-to-use program that makes typing reports much more fun. It's the next best thing to GDOS.

MIND MINE ST CLOCK

Mind Mine Computer Center
13256 N.E 20th Street, Suite 4
Bellevue, WA 98005
(206) 641-6138
\$49.95

CIRCLE 205 ON READER SERVICE CARD

Reviewed by Mike Morrow

At least two companies have found different ways to add a continuously operating system clock to the ST. If you don't want to keep Shanner's LogiKhron card (reviewed in *Antic*, October 1986) in your ST cartridge slot, you might prefer the **Mind Mine ST Clock** solution—which plugs a small board inside the ST. No solder-

ing is required. But of course you must unscrew the ST case, which will void your Atari 90-day warranty.

The ST Clock's six typewritten pages of instructions are very complete and include detailed pictures of every important step. Whenever extra care should be taken, the step is preceded with the word "WARNING" or a whole line of "***IMPORTANT***" This is one of the best installation documents I have seen in a while. The disk auto-loading software is equally good.

The installation process requires that you remove a ROM chip at the back of the keyboard, plug the ST Clock board into the socket and remount the chip into a matching socket on the board. Doing this right is more demanding than it sounds. ST computers are very compact units and the ST Clock board, while small, is still pretty thick for the space available to it.

The logic board at the back of the keyboard unit sits on top of the metal shield which houses the CPU (central processing unit) board and chips. This metal cage is the RF (radio frequency) shield and cannot be legally removed. There is little clearance here, and the ST Clock board uses it all. *Extreme* care must be taken to isolate the unit electrically and physically, or else *severe* damage will result. The package includes some strips of insulating material to provide the required isolation.

The ST Clock consists of a circuit board, a pair of nickel-cadmium batteries and a battery clip. The only function of the product is to send power to the ST keyboard processor chip, which is where the clock is actually located. The batteries recharge during normal use of the ST and are supposed to power the clock for as long as three weeks between uses.

I am happy with the ST Clock. It does the job as advertised. Installation is easy, even though a lot of care must be exercised. 

ST New Products

By GREGG PEARLMAN, ANTIC ASSISTANT EDITOR

THREE FROM BECKEMEYER

Beckemeyer Development Tools' **AnsiTerm** (\$24.95), an ANSI terminal emulator, lets your ST perform the functions of one of the most widely-used terminals, using the ANSI X3.64 protocol, with the additional capabilities of automatic file transfer and printing. In addition to such file transfer protocols as XMODEM and ASCII text, **AnsiTerm** also provides Kermit and CompuServe "B" (which uses larger blocks for greater speeds and prevents timeouts by informing **AnsiTerm** of any delays).

In this unprotected program, the keypad and cursor keys function like a VT100 or VT52 keypad. Each function key can have two strings of keys attached to it, and all transmission rates supported by TOS can be used, from 50 to 19,200 baud.

The **Hard Disk Accelerator** (\$39.95) is a disk-caching system that speeds up your computer by speeding up the disk access. Common tasks such as starting a program or searching a database often happen 100% faster, with peak performance over 300% faster. The **Hard Disk Accelerator** combines RAM access with hard disk access to boost average disk performance. The program is automatic: it can be used effectively with a small amount of memory, works with copy protected software and can be used with large programs.

MT C-Shell (\$129.95), a UNIX-like multitasking, multiuser TOS-compatible operating system, features electronic mail and print spooling and supports networking.

Beckemeyer Development Tools, 478 Santa Clara Avenue, Oakland, CA 94610. (415) 452-1129. PRESS.

CIRCLE 226 ON READER SERVICE CARD

STAR 24-PIN PRINTER

Print out drafts at 300 characters per second (cps) and letter quality documents at 100 cps with the **NB-15** from Star Micronics. The **Prestige** font is built in, but typefaces such as **Letter Gothic**, **Courier** and **Orator** are available on cartridges to be inserted into printer slots. Use front panel controls to select page length, print pitch, typeface and draft/letter quality mode. And an expandable 16K print buffer helps you get work done fast.

\$1,449. Star Micronics America, Inc., 200 Park Avenue, New York, NY 10166. (212) 986-6770, (714) 768-4340. PRESS.

CIRCLE 238 ON READER SERVICE CARD

CLASSIC IMAGES

In **Diablo** (\$29.95), a unique maze-like arcade game, you'll try to arrange the convoluted, 240-section, 120-panel track to keep an ever-advancing ball on a continuous course.

Disk Library (\$49.95) puts everything you need to get organized right at your fingertips. It files, categorizes, and cross-references each disk, folder and file in your library and automatically updates them as you add them to the library. **Disk Library** also lets you add your own comments.

Classic Image Inc., 510 Rhode Island Avenue, Cherry Hill, NJ 08002. (609) 667-2526. PRESS.

CIRCLE 240 ON READER SERVICE CARD

WORDPERFECT

Antic saw the new ST version of **WordPerfect**, the best selling and highest-rated full-feature word processor for the IBM PC, at CES in January. Clearly the most sophisticated word processor for the Atari ST, **WordPerfect** takes full advantage of the new 1, 2 and 4Mb Mega STs.

The Atari version features the best of both worlds: it's GEM-based, using menu bars and windows, but it also supports the full array of keyboard commands familiar to IBM **WordPerfect** users. Users moving from the IBM to the Atari version will also benefit from full file compatibility with **WordPerfect** 4.1.

The program uses high-speed assembly language routines for ultra-fast response times. It's faster than any other ST word processor—even **ST Writer**.

WordPerfect supports footnote and endnote compilation, full keystroke macros, automatic calculation of numeric tables with the built-in math mode, complete database merge capabilities, an outline feature, a nine-keyword sorting facility for alphabetizing lists, a 115,000 word dictionary, a five-level table of contents and index generator, a newspaper-style five-column display, a sophisticated thesaurus, a three-level undo capability and a virtual memory data system, allowing data to flow onto disk when computer memory is full.

\$395. **Word Perfect Corp.**, 288 West Center Street, Orem, UT 84057. (801) 225-5000. DEMO.

CIRCLE 225 ON READER SERVICE CARD

THREE FROM TIMEWORKS

Interested in three 90,000-word spell checkers, a 60,000-word integrated thesaurus and an integrated outliner? Then try **Word Writer ST**—especially if you're the kind of person who likes onscreen underlining, italics, boldface, light type, subscript, subscript, headers and footers, cut-and-paste and all standard features.

Or use the **SwiftCalc ST** spreadsheet for budgeting, financial planning and organizing data, especially if you need super high-resolution graphics, such as pie charts, vertical bar charts, scatter diagrams and hi-lo-close stock charts. The sideways option lets you print all columns vertically on one continuous sheet by automatically rotating your spreadsheet 90 degrees as it prints out.

Data Manager ST, a highly flexible filing and record-keeping system, lets you store, retrieve, sort, evaluate and update large amounts of information. Included are a built-in graphics package, a customized report writer and a label maker.

\$79.95 each. **Timeworks Inc.**, 444 Lake Cook Road, Deerfield, IL 60015. (312) 948-9200. PRESS.

CIRCLE 234 ON READER SERVICE CARD

MIDIPLAY

This real-time MIDI record/playback system simultaneously supports all 16 channels of MIDI information, including velocity ("touch"), both key and channel aftertouch, pitch bend, program changes and all 128 MIDI controllers (such as pedals). **MIDIPLAY** can store over 200,000 MIDI note/events—about three hours of music—in a megabyte of RAM.

\$49.95. **Electronic Music Publishing House, Inc.**, 2210 Wilshire Blvd., Santa Monica, CA 90403. (213) 455-2025. PRESS.

CIRCLE 235 ON READER SERVICE CARD

New ST product notices are compiled from information provided by the products' manufacturers. Antic assumes no responsibility for the accuracy of these notices or the performance of the product. Each mention is followed by a code word indicating that, at press time, Antic had seen a FINAL marketable version, near-final BETA, earlier ALPHA, incomplete DEMO, or PRESS release.



FAST ST BASIC

The first cartridge-based ST BASIC

Reviewed by David Plotkin

Fast ST BASIC from Computer Concepts is the first BASIC to be available in cartridge form. It is, without a doubt, the most full-featured version of BASIC that I have ever seen, including BASICs on mainframe computers. It comes complete with an excellent editor and lots of GEM support, all in a package which takes up virtually no memory. It does still suffer from some awkward spots and downright bugs, which will be difficult to fix since it is cartridge-based.

FEATURES

There are more keywords (commands) in Fast ST BASIC than is possible for me to cover. Fast ST BASIC offers:

- Full math support, with both single- and double-precision numbers and functions. Double precision does sacrifice some speed, but accuracy is amazing.
- Full file access, both random and sequential for bytes and records. Full device access and redirection of input and output.
- Advanced structured programming, with FUNCTIONS and PROCEDURES supporting LOCAL variables and *passed parameters*.
- Full decision and looping commands, including FOR/NEXT, WHILE/WEND, IF/THEN/ELSE, REPEAT/UNTIL, CASE and GOSUB/GOTO.
- Access to system variables, such as drive numbers, free disk space, file attributes, keyboard rate, and time and date (including format conversions).
- Access to machine language subroutines by use of USR, CALL and LAUNCH to execute both GEM and non-GEM subroutines and applications.
- Direct access to all VDI graphics calls for circles, rectangles, points, lines, text, fills, markers, polygons, setting the palette, text color, graphics colors, setting of the text or graphics rectangles, and user-defined lines and patterns. All of these graphics commands are called by dedicated keywords, as opposed to ST BASIC's use of numbered calls.
- Information about screen height, width and resolution.

The locations in memory of the current screen for viewing and the current screen for drawing are available. These do not have to be the same, and the ability to use and modify these values makes for easy page flipping animation.

- Ability to reserve safe memory that will not be overwritten by the program or other data.
- Full access to directories and paths, including making and deleting subdirectories (folders). Also handy is a command to load the current directory into a string, so it can be manipulated and printed out.

Fast ST BASIC has the capability to hold 10 programs in memory at the same time. It loads the programs into sections called segments. These segments can have programs loaded into them, run, or cleared out under program control, making dynamic chaining and merging of programs quite flexible.

Bit block transfer (blitting) is fully supported. Both use of GEM's MFDB Blitting and built-in commands which are simpler (but just a little slower) are possible. BASIC's built-in commands are easy to use and provide excellent animation potential. It also has full mouse support, including whether the mouse is visible, used by GEM, the coordinates of the pointer, and the button state. Cursor and screen control are also available under program control.

Commands in Fast ST BASIC support most of the GEM AES functions: Alert boxes, full window support including creation, display, redraw and removal of windows, file selector boxes, menu creation and display, horizontal and vertical sliders, rubber boxes, and full event management. It also features full error trapping and HELP keytrapping.

There are even some keywords I have never seen anywhere else. The EVAL function evaluates a BASIC string to produce a numeric or string result, making it a snap to design a simple spreadsheet, since any math functions entered in a cell can be evaluated by BASIC. Also handy is the EXEC command, which lets you execute a string

containing a valid BASIC statement.

Fast ST BASIC even supports in-line assembly code, because it includes its own assembler. 68000 mnemonics can be inserted right into your BASIC code, and the interpreter will assemble it into machine code at runtime. The Address and Data registers of the microprocessor are directly accessible from BASIC by use of pseudo variables with the same name, i.e. "PRINT A0" will print out the contents of Address register zero!

Also included is a full range of debugging tools, including TRACE and TRACKING. You can even slow down program execution so you can watch what is happening. TRACE single-steps through the program or can stop when a key sequence is pressed, allowing you to see where you are. TRACKING is more valuable, letting you define what variables you would like to see values for in a separate window. You can then set up the program to print the values after every statement, only when a special key is pressed, or only when a value changes.

A wide range of variable types is available. These include bytes, words and four-byte integers, as well as single- and double-precision real numbers. You can also use binary and hex notation, although this last feature is not documented in the manual.

You can access variables through the @ operator, which returns the memory address at which a variable is stored. This is useful for passing a pointer to a table in memory as required by certain GEM functions.

Finally, line numbers are entirely optional, and labels can be used instead.

DOCUMENTATION

Fast ST BASIC is accompanied by a 400-page manual, a quick reference card, and a disk of sample programs. The manual is arranged into two main sections. The first contains all the keywords except the GEM AES, and the other contains the GEM AES keywords. Other sections contain brief introductions on variable handling, the in-line assembler, the editor, and an excellent index.

The two sections containing keywords are arranged in strict alphabetical order. In the case of the main keywords, this can be mildly confusing because certain keywords appear before their concept has been explained. For example, ENDWHILE occurs long before WHILE, but the concept of the WHILE loop is not explained until you reach the WHILE command. In the case of the GEM AES keywords, alphabetical order makes very little sense. A better way would have been to arrange the AES keywords by category (windows, events, etc.) and then by the order you would actually use them. The Personal Pascal manual is arranged this way, and it works.

Each keyword includes a description and an example program fragment. A list of related keywords and GEM usage is also given. In general, the explanations are adequate, especially since more difficult concepts such as PROCEDURES are given more lengthy treatment. The explanations for the GEM AES keywords are still too sketchy, and you'll find it necessary to study carefully the exam-

ple programs. This problem is compounded by the poor ordering of the commands. "Object trees," necessary for dialog boxes, are ignored, leaving a large hole in the program's AES capabilities. Still, the treatment of AES is far superior to any other BASIC.

The overall order of the manual is a little strange. Important concepts such as file handling are left until the end of the manual, while complex subjects such as variable indirection are right in the front. There also doesn't

Computer Concepts' Fast ST BASIC is, without a doubt, the most full-featured BASIC I have ever seen.

It comes complete with an excellent editor and lots of GEM support, all in a package which takes up virtually no memory.

seem to be any general information on strings and arrays, so beginners won't find any help in understanding these.

THE EDITOR

Fast ST BASIC comes with a very good, flexible editor. It is menu-driven and features icons for easy control. Printing out the program is as simple as dragging the program icon on top of the printer icon. Saving and loading from disk is just as simple, or you can pull down a menu. A clipboard is also supported, and you can even print it out.

Under normal circumstances, there are two windows open on the desktop—the edit window and the output window. This allows you to view your program and its output on the screen at the same time. I like this arrangement. You can also call up an "immediate" window for executing immediate commands such as printing out the value of variables. Features of the editor include many functions found in word processors. Movement of the cursor can be by character, line, word, and page. You can swap letters and switch case, go to the top or bottom of the program, cut and paste, and search and replace. To aid in structuring, there is an auto-indent feature, so that each new line will be flush with the line above. You can easily merge two files, and prevent the SAVE function from overwriting existing files.

Strangely, there is no syntax checking during data entry, so that debugging must take place when you run the program.

PROBLEMS

Would that this were the perfect program! Unfortunately, it does have some frustrating bugs. Certain keywords, nota-

continued on next page

bly LPRINT (print to the printer) and STRING\$ (fill a string with a character) simply don't work. BASIC doesn't recognize them as commands, and attempts to treat them as variables, generating all sorts of strange error messages. It is possible to work around them, but, as in the case of all bugs, these will cost you time and some hair.

BASIC's PEEK and POKE commands only allow you to look at single bytes. When you want to look at more than one byte at a time (for example, when you want the four-byte value at address \$0462—the system timer) BASIC has what are called "indirection operators." These supposedly allow you to get the one, two or four bytes at any memory location.

What they actually do, more often than not, is crash your ST, requiring you to reset. This is because the indirection operators neglect to issue the command to put the microprocessor in supervisor mode, which is necessary to look at any memory location outside of a narrow range. In fact, quite a few of the sample programs crash the ST. The icon editor is an example. Another way to crash the ST is from the editor. Sometimes when you load a program, the listing is in the edit window in large letters. Just attempting to scroll through this listing may cause a crash. Finally, some programs will refuse to run, giving the error message "dodgy variable" (I am not making this up!). This error message (can you guess) is not documented in the manual.

Then there are the annoying problems. The GEM sup-

port provided does not allow for using dialog boxes. There are no commands to build a dialog box in the program and no way to load an external resource file. There are also no commands to return the state of an object in the dialog box, and no way to read the contents of editable fields. There is also no sound support except for direct data entry to the sound registers, but no information on what values or registers to use is provided. Fast ST BASIC is much more syntax sensitive than any other BASIC I have

**Printing out a program is
 as simple as dragging the program
 icon on top of the printer icon.
 Saving and loading from disk is
 just as simple, or you can
 pull down a menu.**

ever used. Keywords must be capitalized or they will be treated as variables (this is not documented). Something normally as harmless as an extra space after PRINT# can reward you with an error message. This is doubly confusing because the manual itself inserts the extra space after PRINTER#, OPENUP# and other keywords in the section on file handling. As a result, the examples in that section will not run.

SUMMARY

I like this language. It is not really for inexperienced users, due to the problems mentioned above, but it is extremely powerful. I also am puzzled as to how technical support will be provided. The company is based in England, and there is no phone number and no local distributor to turn to. It is not realistic to market a product for as much money as this one and not provide support.

Further, the utility of the language is limited by the fact that there is no runtime package, so someone else must own a copy of this BASIC to run an application you have written. Computer magazines will only print applications written in widely distributed languages or ones that are stand-alone (don't require the user to own a copy of the language). This one doesn't qualify. If, however, you want an excellent, full-featured BASIC and don't mind experimenting on your own, or have a hankering to play around with GEM in an interpreted language, then this language could work out well for you.

Fast ST BASIC

Computer Concepts
 Gaddesden Place, Hemel Hempstead
 Hertfordshire, England HP26EX
 Cartridge \$139.95



The Dr. . . . Developing Amazing ST Software

TRACK	NAME	STATUS	TRACK	NAME	STATUS
1	4 Bars	PLAY	5		RECORD
2	bs/sn	PLAY	6	Chords	PLAY
3	Hi Hat	PLAY	7		
4	Bass	PLAY	8		

CUE FROM 1 << >>
 TOGGLE CUE MOVE AMOUNT || 8

CLOCK: 120 BEATS/MINUTE << >> MEASURE 2

Copyright 1986 by Enile Tobenfeld

MIDI RECORDING STUDIO \$39

An 8-Track sequencer with full editing capabilities. Designed for the "FIRST TIME" MIDI user. All play/record functions are accessible by mouse or keyboard. Files created with MRS are compatible with the professional Keyboard Controlled Sequencer and we offer a FULL trade-in allowance to users wishing to upgrade.

Other products for the ST: Keyboard Controlled Sequencer, DX Heaven, FB01/DX100/27/21, Kawai K3 (editor librarians), the Copyist (score printing/editing).

LIMITED ONLY BY YOUR IMAGINATION . . .

Dr. T's MUSIC SOFTWARE, 66 Louise Rd., Chestnut Hill, MA 02167 (617) 244-6954

CIRCLE 017 ON READER SERVICE CARD

CIRCLE 201 ON READER SERVICE CARD



SOFTWARE LIBRARY

Antic type-in listing section includes every full-length program from this issue. Listings are easier to type and proofread, easy to remove and save in a binder if you wish.

► **EDIT SOUNDS WITH YOUR JOYSTICK**

SOUND STICK76

► **LAS VEGAS ON YOUR ATARI**

BONUS GAME: POKER MACHINE77

► **FAST, EASY FRACTAL DISPLAYS**

DOT-HOPPER79

► **8-BIT GETS CLASSIC MAINFRAME DUNGEON ADVENTURE**

GAME OF THE MONTH: A-ROGUE80

► **LESSON 14: SOUND**

NEW OWNERS COLUMN84

ST RESOURCE

► **AN 8-BIT CLASSIC COMES TO THE ST**

ANTIC TOWERS85

TYPING SPECIAL ATARI CHARACTERS74

HOW TO USE TYPO ST 7575

HOW TO USE TYPO II76

DISK SUBSCRIBERS: Programs for 8-bit Atari computers can be used immediately. Just follow instructions in the accompanying magazine articles. ST Owners: See monthly disk's ST Help File for instructions on how to transfer programs to 3-1/2 inch disk.

No part of this publication may be reproduced, stored in a retrieval system, or transmitted, in any form or by any means, electronic, mechanical, photocopying, recording or otherwise, without the prior written permission of the publisher.

TYPING SPECIAL ATARI CHARACTERS

Antic printed program listings leave a small space between each Atari Special Character for easier reading. Immediately below you will see the way Antic prints all the standard Atari letters and numbers, in upper and lower case, in normal and inverse video.

```

ABCDEF GHI JKLMNOPQRSTU VWXYZ
ABCDEF GHI JKLMNOPQRSTU VWXYZ
abc defghi jklmnopqrstu vwxyz
abc defghi jklmnopqrstu vwxyz
0123456789          0123456789
  
```

The Atari Special Characters and the keys you must type in order to get them are shown in the two boxes below.

NORMAL VIDEO				INVERSE VIDEO			
FOR THIS	TYPE THIS	FOR THIS	TYPE THIS	FOR THIS	TYPE THIS	FOR THIS	TYPE THIS
CTRL ,		CTRL S		CTRL ,		CTRL X	
CTRL A		CTRL T		CTRL A		CTRL Y	
CTRL B		CTRL U		CTRL B		CTRL Z	
CTRL C		CTRL V		CTRL C		ESC	
CTRL D		CTRL W		CTRL D		SHIFT	
CTRL E		CTRL X		CTRL E		DELETE	
CTRL F		CTRL Y		CTRL F		ESC	
CTRL G		CTRL Z		CTRL G		SHIFT	
CTRL H		ESC ESC		CTRL H		INSERT	
CTRL I		ESC CTRL -		CTRL I		ESC	
CTRL J		ESC CTRL =		CTRL J		CTRL	
CTRL K		ESC CTRL +		CTRL K		TAB	
CTRL L		ESC CTRL *		CTRL L		ESC	
CTRL M		CTRL .		CTRL M		SHIFT	
CTRL N		CTRL ;		CTRL N		TAB	
CTRL O		ESC CTRL =		CTRL O		CTRL .	
CTRL P		ESC SHIFT		CTRL P		CTRL ;	
CTRL Q		CLEAR		CTRL Q		CTRL SHIFT =	
CTRL R		ESC DELETE		CTRL R		ESC CTRL 2	
		ESC TAB		CTRL S		ESC	
				CTRL T		CTRL	
				CTRL U		DELETE	
				CTRL V		ESC	
				CTRL W		CTRL	
						INSERT	

Whenever the CONTROL key (CTRL on the 400/800) or SHIFT key is used, *hold it down* while you press the next key. Whenever the ESC key is pressed, *release* it before you type the next key.

Turn on inverse video by pressing the Reverse Video Mode Key . Turn it off by pressing it a second time. (On the 400/800, use the Atari Logo Key instead.)

Among the most common program typing mistakes are switching certain capital letters with their lower-case counterparts—you need to look especially carefully at P, X, O and 0 (zero).

Some of Atari Special Characters are not easy to tell apart from standard alpha-numeric characters. Usually the Special Characters will be boxed. Compare the two sets of characters below:

SPECIAL		STANDARD	
	CTRL F		/
	CTRL G		SHIFT+
	CTRL N		SHIFT -
	CTRL R		-
	CTRL S		+

HOW TO USE TYPO ST

TYPO ST is the automatic proofreading program for checking *Antic's* ST BASIC type-in listings. It finds any program line where you made a typing mistake.

Type in TYPO ST and SAVE a copy to disk before you RUN it. Now type RUN in the command window and press the [RETURN] key, or click on RUN from the RUN menu.

TYPO ST first asks for the name of the file to check. Type the desired filename and press [RETURN]. (TYPO ST will proofread itself if you type TYPOST.BAS as the filename.) Next, TYPO ST asks where you want the TYPO table printed. Type [S] [RETURN] for Screen, or [P] [RETURN] for Printer.

TYPO ST now reads your ST BASIC program and prints out a table of four-number codes—and the line number for each code. Compare your printed TYPO ST table with the *Antic* TYPO ST table published at the end of the program you are checking. If any of your four-number codes don't match the magazine's codes, you have made a typing mistake somewhere in that line. Carefully recheck your line against the published version.

Antic uses a word processor to format ST BASIC listings for publication, so we can indent lines and make the program structure more understandable. ST BASIC doesn't allow indentation and will strip off any spaces between the line number and the first BASIC instruction. Therefore, TYPO ST ignores space characters and does not care how far instructions are spaced apart.

TYPO ST cannot determine if two different characters have been switched within a line. For example, PRINT and PRNIT will look the same to TYPO ST. However, ST BASIC itself catches this error and points it out to you.

```
1000  * TYPO/ST, (C) 1986 Antic Publishing, by Bill Marquardt
1010  DISK=1: OUTPUT=2: TRUE=(-1): FALSE=0: CHECKSUMMING=TRUE
1020  TV=FALSE: PRINTER=FALSE
1030  print "File to Check:": input FILENAME$: print "Output on:"
1040  print "(S)creen or ": print "(P)rinter ": input DEVICES
1050  if( DEVICES="P" )or( DEVICES="P" )then PRINTER=TRUE else TV=TRUE
1060  if TV then print "Checksum for file: ": print FILENAME$: print
1070  if PRINTER then lprint "Checksum for file: ";FILENAME$: lprint
1080  open "I", #DISK, FILENAME$
1090  while CHECKSUMMING
1100      LINENUMBER=0: CHECKSUM=0: gosub GETALINE
1110      DECIMAL=CHECKSUM: gosub DECTOHEX
1120      OUTPUT$=str$( LINENUMBER )+" :"+HI$+LO$
1130      if PRINTER then lprint OUTPUT$ else print OUTPUT$
1140  wend
1150  close DISK
1160  end
1170  GETALINE:
1180  BLINES$="": on error goto 1150
1190  GOTALINE=FALSE
1200  while not GOTALINE
1210      line input#DISK, BLINES$: if len( BLINES )>1 then GOTALINE=TRUE
1220  wend
1230  LINENUMBER=val( BLINES )
1240  for CHAR=1 to len( BLINES )
1250      OK=TRUE: CHARACTER$=mid$( BLINES, CHAR, 1 )
1260      if CHARACTER$=" " then OK=FALSE
1270      if OK then CHECKSUM=CHECKSUM+asc( CHARACTER$+chr$( 0 ))
1280  next CHAR
1290  return
1300  DECTOHEX:
1310  DECIMAL=abs( DECIMAL )
1320  HI=int( DECIMAL/256 ): LO=( DECIMAL-( HI*256 ))
1330  HH=int( HI/16 ): HL=( HI-( HH*16 ))
1340  LH=int( LO/16 ): LL=( LO-( LH*16 ))
1350  HI$=chr$( 48+HH-( 7*( HH>9 )))+chr$( 48+HL-( 7*( HL>9 )))
1360  LO$=chr$( 48+LH-( 7*( LH>9 )))+chr$( 48+LL-( 7*( LL>9 )))
1370  return
```

1000 :110B	1060 :13E7	1120 :0A48	1180 :089A	1240 :079B	1300 :0352	1360 :0C29
1010 :0EA2	1070 :140E	1130 :1000	1190 :04C6	1250 :0AEB	1310 :0667	1370 :036B
1020 :071B	1080 :0713	1140 :0274	1200 :0680	1260 :08BB	1320 :0B13	
1030 :12D2	1090 :0661	1150 :0408	1210 :11B9	1270 :0F36	1330 :07E3	
1040 :10E6	1100 :0BBD	1160 :01FF	1220 :0273	1280 :03A8	1340 :0804	
1050 :11A2	1110 :09F0	1170 :034C	1230 :0716	1290 :036C	1350 :0C0E	

HOW TO USE TYPO II (8-BIT)

TYPO II automatically proofreads Antic's type-in BASIC listings for 8-bit Atari computers. It finds the exact line where you made a program typing mistake.

Type in TYPO II and SAVE a copy to disk or cassette. Now type GOTO 32000. When you see the instruction on the screen, type in a single program line **without the two-letter TYPO II code** at the left of the line number. Press the [RETURN] key.

Your line will reappear at the bottom of the screen with a two-letter TYPO II code on the left. If this code is not exactly the same as the line code printed in the magazine, you mistyped something in that line.

To call back any line previously typed, type an asterisk [*] followed (without in-between spaces) by the line number, then press [RETURN]. When the complete line appears at the top of the screen, press [RETURN] again. This is also the way you use TYPO II to proofread itself.

To LIST your program, press [BREAK] and type LIST. To return to TYPO II, type GOTO 32000.

To remove TYPO II from your program, type LIST "D:FILENAME",0,31999 [RETURN] (Cassette owners LIST "C:"). Type NEW, then ENTER "D:FILENAME"[RETURN](Cassette—ENTER "C:"). Your program is now in memory without TYPO II and you can SAVE or LIST it to disk or cassette.

 Don't type the
TYPO II Codes!

```
WB 32000 REM TYPO II BY ANDY BARTON
UM 32010 REM VER. 1.0 FOR ANTIC MAGAZINE
HS 32020 CLR :DIM LINE$(120):CLOSE #2:CLO
SE #3
BN 32030 OPEN #2,4,0,"E":OPEN #3,5,0,"E"
YC 32040 ? "K":POSITION 11,1:? "██████████"
EM 32050 TRAP 32040:POSITION 2,3:? "Type
in a program line"
HS 32060 POSITION 1,4:? " ":INPUT #2;LINE
$:IF LINE$="" THEN POSITION 2,4:LIST B
:GOTO 32060
XH 32070 IF LINE$(1,1)="*" THEN B=VAL(LIN
E$(2,LEN(LINE$))):POSITION 2,4:LIST B:
GOTO 32060
TH 32080 POSITION 2,10:? "CONT"
MF 32090 B=VAL(LINE$):POSITION 1,3:? " ";
```

```
NY 32100 POKE 842,13:STOP
CN 32110 POKE 842,12
ET 32120 ? "K":POSITION 11,1:? "██████████"
":POSITION 2,15:LIST B
CE 32130 C=0:ANS=C
QR 32140 POSITION 2,16:INPUT #3;LINE$:IF
LINE$="" THEN ? "LINE ";B;" DELETED":G
OTO 32050
VU 32150 FOR D=1 TO LEN(LINE$):C=C+1:ANS=
ANS+(C*ASC(LINE$(D,D))):NEXT D
WJ 32160 CODE=INT(ANS/676)
JW 32170 CODE=ANS-(CODE*676)
EH 32180 HCODE=INT(CODE/26)
BH 32190 LCODE=CODE-(HCODE*26)+65
HB 32200 HCODE=HCODE+65
IE 32210 POSITION 0,16:? CHR$(HCODE);CHR$
(LCODE)
UG 32220 POSITION 2,13:? "If CODE does no
t match press ██████████ and edit line a
bove.":GOTO 32050
```

edit sounds with your joystick

SOUND STICK

Article on page 41

LISTING 1

Don't type the
TYPO II Codes! 

```
TI 10 REM SOUND STICK
HP 20 REM BY WENDELL MOLLYCHECK
HA 30 REM (c) 1987, ANTIC PUBLISHING
VQ 40 GRAPHICS 0:POKE 710,0
GB 50 POKE 752,1
TE 60 IF STRIG(0)=0 AND A=0 AND D=10 AND
X=14 THEN POSITION 31,3:? " "
BE 70 IF STRIG(0)=0 AND A=1 AND D=10 AND
X=14 THEN POSITION 31,6:? " "
AW 80 IF STRIG(0)=0 AND A=2 AND X=14 AND
D=10 THEN POSITION 31,9:? " "
KK 90 IF STRIG(0)=0 AND A=3 AND X=14 AND
D=10 THEN POSITION 31,13:? " "
IO 100 X=STICK(0)
DZ 110 IF STRIG(0)=0 AND X=13 THEN D=D+1
HU 120 IF STRIG(0)=0 AND X=14 THEN D=D-1
JD 130 IF STRIG(0)=0 AND X=7 THEN C=C+1
CJ 140 IF STRIG(0)=0 AND X=11 THEN C=C-1
ZS 150 IF STRIG(0)=1 AND X=13 THEN B=B+1
DO 160 IF STRIG(0)=1 AND X=14 THEN B=B-1
XL 170 IF STRIG(0)=0 AND X=10 THEN A=0
```

```
MV 180 IF STRIG(0)=0 AND X=6 THEN A=1
RC 190 IF STRIG(0)=0 AND X=9 THEN A=2
NX 200 IF STRIG(0)=0 AND X=5 THEN A=3
LN 210 IF A<0 THEN A=0:GOTO 100
MO 220 IF B<0 THEN B=0:GOTO 100
NP 230 IF C<0 THEN C=0:GOTO 100
UY 240 IF D<0 THEN D=0:IF D>15 THEN D=15:
? D:GOTO 60
KC 250 SOUND A,B,C,D
KZ 260 POSITION 0,0:? "VOICE":POSITION 10
,0:? "PITCH":POSITION 18,0:? "TONE":PO
SITION 25,0:? "VOLUME"
BO 270 IF A=0 THEN POSITION 0,3:? A,B,C,D
FG 280 IF A=1 THEN POSITION 0,6:? A,B,C,D
IY 290 IF A=2 THEN POSITION 0,9:? A,B,C,D
AD 300 IF A=3 THEN POSITION 0,13:? A,B,C,
D
QU 310 GOTO 50
```



```

",";TOP;"",":CY;"",":MX;"",":CX
TR 130 ? :? " Press [F5] to Load fractal P
  icture":? :? " Press [F6] to Create fra
  ctal picture"
OO 140 POKE 752,1:? :? :? " (Press [ESC]
  to return to MENU)":POKE 752,0:SCALE=
  0
OJ 150 IF PEEK(CH)=LKEY THEN GOSUB 400:FO
  R X=1 TO 1000:NEXT X:GOTO 100
AU 160 IF PEEK(CH)<>CKEY THEN 150
EE 170 ? "
NM 175 ? :? "      Try Parameters":? "
  :-1.5,1.5,-1,-.2,.2,.2":? "
  :-15,16,-12,-1.1,.9,-1"
OQ 180 POKE CH,CLEAR:? :? " LEFT BORDER
  =":INPUT LEFT
IO 190 ? " RIGHT BORDER =":INPUT RIGHT
  :IF RIGHT<=LEFT THEN ? "":GOTO 190
SD 200 ? " TOP BORDER =":INPUT TOP:B
  OTTOM=TOP+(RIGHT-LEFT)*191/319:? " B
  OTTOM BORDER=":BOTTOM
GX 210 ? " CY =":INPUT CY:? " MX =":
  :INPUT MX:? " CX =":INPUT CX:X=0:Y=
  0
OH 220 SCALE=319/(RIGHT-LEFT):? :? "Press
  [ESC] to turn screen on/off":? :PO
  KE 752,1
BT 230 ? :? " Press [F5] To Save Image To
  Disk":? :? :? " Press any key to c
  ontinue"
SU 231 ? "or ESC to return to Main Menu."
XB 232 POKE CH,CLEAR

```

```

BR 233 IF PEEK(CH)=28 THEN 100
AJ 234 IF PEEK(CH)=CLEAR THEN 233
TS 240 GRAPHICS 8+16:POKE 710,0:COLOR 1:P
  OKE CH,CLEAR:RETURN
OF 300 REM SCREEN SAVE ROUTINE
NO 302 POKE CH,CLEAR:GRAPHICS 8+32:POKE 7
  10,0
XV 303 ? "SAVE filename":IO=8
UM 304 INPUT NAME$:GOSUB 640:GRAPHICS 8+8
  *IO-16:POKE 710,0
ES 310 CLOSE #1:OPEN #1,IO,0,FILENAME$
XN 320 POKE 850,IO+3:POKE 852,PEEK(88):PO
  KE 853,PEEK(89):POKE 856,0:POKE 857,30
ZW 330 D=USR(ADR("hhhLUV"),16):IF IO=8 T
  HEN ? #1:"":
HH 340 CLOSE #1:RETURN
DU 400 REM SCREEN LOAD ROUTINE
YQ 410 POKE CH,CLEAR:? :? "File to Load":
  :IO=4:GOTO 304
NT 500 REM TOGGLE SCREEN ON/OFF
QW 510 IF PEEK(SDMCTL)=34 THEN POKE SDMCT
  L,0:RETURN
RW 520 POKE SDMCTL,34:RETURN
MX 600 REM INITIALIZATION
XX 610 DIM NAME$(19),FILENAME$(19):FILENA
  ME$="D1":SDMCTL=559
KN 630 CH=764:ESCAPE=28:CLEAR=255:SPACEBA
  R=33:KEY=62:LKEY=0:CKEY=18:RETURN
OR 640 IF LEN(NAME$)<3 THEN NAME$(LEN(NAM
  E$)+1)=" "
OB 650 IF NAME$(1,1)="D" AND (NAME$(2,2)=
  "":OR NAME$(3,3)=""): THEN FILENAME$=
  NAME$:GOTO 660
OS 660 FILENAME$(4)=NAME$
ZQ 670 RETURN

```

game of the month

A-ROGUE

Article on page 30

LISTING 1

Don't type the
TYPO II Codes! 

```

UP 1 REM ATARI ROGUE
RZ 2 REM BY ROBERT JUNG
GH 5 REM (c) 1987, ANTIC PUBLISHING
ZI 6 REM DO NOT RENUMBER THIS PROGRAM!
TT 10 DIM CONS(32),WP$(100),AR$(100),PT$(
  70),MZ$(100),Z$(100),L$(40),D(30),N$(2
  0),CIO$(7),X$(1)
FL 20 POKE 82,0:CLOSE #1:CLOSE #2:OPEN #2
  ,4,0,"K":CIO$="hhhLUV":YN=2000
PZ 100 POKE 106,PEEK(106)-8:GRAPHICS 0:PO
  KE 16,64:POKE 53774,64
GD 110 CLOSE #1:OPEN #1,4,0,"D:AROGUE.FNT
  "
VN 112 IOCB=848:POKE IOCB+4,0:POKE IOCB+5
  ,PEEK(106)+4:POKE IOCB+8,0:POKE IOCB+9
  ,4:POKE IOCB+2,7
FW 114 A=USR(ADR(CIO$),16):CLOSE #1:POKE
  756,PEEK(106)+4:POKE 709,15:POKE 710,0
ZN 1000 WP$="dagger      handaxe      mace
  sword      mace +1      sword +1      scythe
  +1 sai +2      mace +2      sword +2      "
SS 1002 AR$="leather      padded      ring mai
  1 scale mailchain mailbronze      banded
  splint      field      plate mail"
HC 1004 PT$="green      black      purple
  red      crystal      blue      mauve
  "
NO 1020 ? "":? :?
TP 1022 ? "Your name":INPUT N$:IF LEN(N$
  )<20 THEN N$(LEN(N$)+1,20)="
  "

```

```

TX 1025 IF N$=""      " THEN
  1022
CD 1030 ? "Load a game? ":GOSUB YN:IF L$
  ="Y" THEN GOSUB 1650
IF 1040 FOR I=1 TO 5:SE=INT(RND(0)*7):BY=
  INT(RND(0)*7):MZ$=PT$(SE*10+1,SE*10+10
  ):L$=PT$(BY*10+1,BY*10+10)
SU 1042 PT$(SE*10+1,SE*10+10)=L$:PT$(BY*1
  0+1,BY*10+10)=MZ$:NEXT I
MF 1044 D(1)=15:D(2)=1:D(3)=2:D(4)=2:D(5)
  =1:D(7)=0:D(10)=1:D(11)=1
UP 1046 D(12)=1:D(13)=60:D(14)=60:D(15)=1
  5:D(16)=0
RK 1050 L$="*****
  *****":SE=INT(RND(0)*32)+1:? :? :? "Desc
  ending the stairs..."
FX 1052 CONS=L$:MZ$=L$:GOTO 1062
TG 1060 SE=INT(RND(0)*32)+1:IF L$(SE,SE)=
  "♦" THEN 1060
DM 1062 BY=INT(RND(0)*4):I=2:F=8:IF BY=0
  THEN BY=-8:I=1:F=4
GT 1064 IF BY=2 THEN BY=8:I=4:F=1
NL 1066 IF BY=3 THEN BY=-1:I=8:F=2
HB 1068 IF ((SE/8=INT(SE/8)) AND BY=1) OR
  ((SE=1 OR SE=9 OR SE=17 OR SE=25) AND
  BY=-1) THEN 1062
SA 1069 IF (SE<9 AND BY=-8) OR (SE>24 AND
  BY=8) THEN 1062
ZM 1070 IF L$(SE+BY,SE+BY)="H" THEN 1080
BF 1072 L$(SE,SE)="H":L$(SE+BY,SE+BY)="H"
  :MZ$(SE,SE)=CHR$(ASC(MZ$(SE))+I):MZ$(S
  E+BY,SE+BY)=CHR$(ASC(MZ$(SE+BY))+F)

```



```

BF 1074 SE=SE+BY:GOTO 1062
QG 1080 IF L$<>" " THEN 1060
QP 1082 FOR I=1 TO 32:F=(RND(0)<0.4):MZ$(I,)=CHR$(ASC(MZ$(I))+128*F):NEXT I
XO 1084 I=INT(RND(0)*32)+1:IF ASC(MZ$(I))<128 THEN 1084
MG 1086 D(25)=I:BY=INT(RND(0)*32)+1:D(6)=BY:IF ABS(BY-I)<25 THEN 1084
VZ 1088 CON$="DATA "
NP 1090 FOR SE=1 TO 2:RESTORE 1088:FOR I=1 TO 4:READ Z$:IF RND(0)>0.6 THEN F=INT(RND(0)*32)+1:CON$(F,F)=Z$
BZ 1091 NEXT I:NEXT SE
PU 1092 IF RND(0)>0.45 THEN FOR I=1 TO INT(RND(0)*2)+1:F=INT(RND(0)*32)+1:CON$(F,F)=" ":NEXT I
UL 1094 FOR I=1 TO INT(RND(0)*5)+5:F=INT(RND(0)*32)+1:CON$(F,F)=" ":NEXT I
JF 1098 X=D(25):CON$(X,X)=" ":GOSUB 1900:I=D(6):GOTO 1212
JF 1100 X=D(6):IF D(2)=24 AND CON$(X,X)="5" THEN 1500
DW 1101 POKE 702,64:POKE 694,0:GET #2,A:L$=CHR$(A):D(14)=D(13)
JG 1102 IF L$="H" OR L$="-" OR L$="_" OR L$="j" OR L$="=" OR L$="|" OR L$="@" OR L$="+" OR L$="*" THEN 1200
SQ 1104 IF L$="R" OR L$="^" OR L$="*" THEN 1200
TK 1106 IF L$="I" OR L$="R" OR L$="D" OR L$="C" OR L$="Q" OR L$="S" OR L$="Q" OR L$="L" OR L$="E" THEN 1110
OI 1108 GOTO 1100
YJ 1110 IF (L$="E" AND D(3)=0) OR (L$="D" AND CON$(D(6),D(6))<>"S") THEN 1100
HT 1115 IF L$<>"R" THEN GOSUB 1942:GOSUB 1905
DJ 1120 IF L$<>"I" THEN 1130
ZM 1122 ? "Health ";D(15);": ";D(1);" Food";D(3);" Gold";D(7)
MM 1124 X=D(5):? "Armr:";AR$(X-1)*10+1,X*10);" Wp:";
WT 1125 X=D(4):IF D(16) THEN ? " "
HD 1126 ? WP$(X-1)*10+1,X*10)
MN 1128 ? "Heal";D(10);" Teleport";D(11);" Fireball";D(12):? " "
JG 1130 IF L$<>"R" THEN 1140
IZ 1132 GOSUB 1941:D(1)=D(1)+1:D(13)=D(13)-1:GOSUB 1960:IF RND(0)<0.05 THEN 1350
ZA 1134 GOSUB 1945:GOTO 1100
DD 1140 IF L$<>"C" THEN 1160
YF 1142 IF D(10)=0 AND D(11)=0 AND D(12)=0 THEN ? "You have no spells!":? " "
XG 1144 GOSUB 1470:?" "
WD 1146 IF L$="F" THEN ? "The fireball dissipates.":? " "
TX 1147 IF L$="T" THEN I=1:GOTO 1270
RM 1148 IF L$="H" THEN I=2:GOTO 1272
FJ 1160 IF L$<>"E" THEN 1170
CY 1162 IF D(3)=0 THEN ? "You have no food.":GOTO 1168
NP 1164 L$=">HIC!< >Munch< McRation=? " :D(3)=D(3)-1:D(13)=D(13)+105:D(1)=D(1)+11
DH 1166 X=INT(RND(0)*3)+1:?" L$(X-1)*10+1,X*10)
KF 1168 ? " "
FW 1170 IF L$<>"D" THEN 1180
MK 1172 X=D(6):IF CON$(X,X)<>"5" THEN ? "There are no stairs.":? " "
JQ 1174 D(2)=D(2)+1:D(1)=D(1)+3:D(15)=12+3*D(2):GOSUB 1960:GOTO 1050
HI 1180 IF L$="S" THEN 1600
VH 1182 IF L$="L" THEN GOSUB 1650:?" "
CW 1184 ? "Quit! Are you sure? "
EL 1186 ? " "
NN 1200 GOSUB 1920:I=0:F=-8:IF L$="H" OR L$="*" OR L$="^" THEN I=1:F=1
EL 1202 IF L$="j" OR L$="=" OR L$="|" THEN I=2:F=8

```

```

UY 1204 IF L$="@" OR L$="+" OR L$="\" THEN NI=3:F=-1
GB 1206 IF D(20+I)=0 THEN 1100
RJ 1210 D(13)=D(13)-1:I=D(6)+F:D(6)=I
SE 1212 IF ASC(CON$(I))>127 THEN GOSUB 1930:CON$(I,I)=CHR$(ASC(CON$(I))-128)
OE 1214 POKE 752,0:GOSUB 1940:IF D(13)>15 AND INT(D(13)/3)=D(13)/3 THEN D(1)=D(1)+1:GOSUB 1960
NF 1220 X=D(6):IF RND(0)<0.12 OR (D(2)=24 AND CON$(X,X)="5") THEN 1350
XM 1230 Z$=CON$(I,I):IF Z$="N" OR Z$="5" THEN GOSUB 1960:GOTO 1100
EN 1240 GOSUB 1941:GOSUB 1905:X=D(6):CON$(X,X)="N":IF Z$<>"F" THEN 1250
FF 1242 ? "You find a ration of food.":D(3)=D(3)+1:GOTO 1320
LF 1250 IF Z$<>"G" THEN 1260
KE 1252 F=INT(RND(0)*D(2)+1)*3+4*D(2):?" You find ";F;" pieces of gold.":D(7)=D(7)+F:GOTO 1320
SA 1260 IF Z$<>"P" THEN 1280
RC 1261 I=INT(RND(0)*7)+1:IF I=6 AND D(3)=0 THEN 1261
QC 1262 L$=PT$(I-1)*10+1,I*10):GOSUB 1950
PI 1263 ? "You find a ";L$;" potion.":? "Do you drink it? "
WW 1264 IF L$<>"Y" THEN GOSUB 1955:GOTO 1320
DQ 1266 IF I<>7 THEN 1270
YD 1267 DATA Choice of a New Generation.,Real Thing.,UnPotion.
MV 1268 RESTORE 1267:X=INT(RND(0)*3)+1:FOR I=1 TO X:READ L$:NEXT I:?" It's The ";L$:GOTO 1320
TZ 1270 IF I=1 THEN GOSUB 1945:D(6)=INT(RND(0)*32)+1:I=D(6):GOTO 1212
DO 1272 IF I=2 THEN ? "You feel much healthier.":D(1)=D(15):D(13)=D(13)+45:GOTO 1320
TP 1274 IF I=3 THEN ? "*PAIN* wracks your body!":D(1)=D(1)-INT(RND(0)*15)-5:GOSUB 1960:GOTO 1320
DU 1276 IF I=4 THEN 1350
ON 1277 IF I=5 THEN ? "Your endurance has increased!":D(15)=D(15)+3:GOTO 1320
UD 1278 F=INT(RND(0)*3)+1:IF F>D(3) THEN 1278
MY 1279 ? "Your food rots!":D(3)=D(3)-F:GOTO 1320
WY 1280 IF Z$<>"W" THEN 1290
BO 1282 I=INT(D(2)/3.1)+1:I=INT(RND(0)*3)+1:L$=WP$(I-1)*10+1,I*10):GOSUB 1950
UV 1283 D(25)=0:X=LEN(L$):IF L$(X-2,X-2)=" " THEN L$=L$(1,X-3):D(25)=1
PG 1284 ? "You find a ";L$:X=D(4):?" You have a ";WP$(X-1)*10+1,X*10):?" Do you take it? "
XG 1285 IF L$<>"Y" THEN GOSUB 1955:GOTO 1320
ML 1286 D(4)=I:D(16)=0:?" If RND(0)>0.8 AND D(25) THEN ? "It's "
RG 1288 GOTO 1320
DU 1290 IF Z$<>"A" THEN 1300
YD 1292 I=INT(D(2)/3.1)+1:I=INT(RND(0)*3)+1:L$=AR$(I-1)*10+1,I*10):GOSUB 1950:X=0
UT 1294 ? "You find a ";L$;" suit of armor":X=D(5):?" You are wearing ";AR$(X-1)*10+1,X*10)
XF 1295 ? "Do you take it? "
XN 1296 IF L$<>"Y" THEN GOSUB 1955:GOTO 1320
KO 1298 D(5)=I:?" It fits.":GOTO 1320
BQ 1300 I=INT(RND(0)*3)+1:?" You find a " ;:IF I=1 THEN ? "heal";D(10)=D(10)+1
RN 1302 IF I=2 THEN ? "teleport";D(11)=D(11)+1
CG 1304 IF I=3 THEN ? "fireball";D(12)=D(12)+1
EJ 1306 ? " spell."
KD 1320 GOSUB 1945:GOSUB 1960:GOTO 1100
PI 1350 GOSUB 1945:GOSUB 1920:?" "
TP 1352 F=INT(RND(0)*5)+D(2):RESTORE 1360:FOR I=1 TO F:READ Z$,SE,BY,X:NEXT I
NA 1354 D(28)=SE:D(29)=BY:X=(X-1)*13:D(30)=X+INT(RND(0)*15):IF D(30)<10 THEN D(30)=10

```

continued on next page

```

SL 1356 ? CHR$(ASC(Z$)+128);"A";:GOSUB 19
05:? :? "A ";Z$;" attacks!":GOTO 13
70
UH 1360 DATA snake,6,2,1,weasel,6,2,1,bat
,8,1,1,giant worm,2,2,2,Stirge,7,3,2,B
lob,1,3,2,la-Mi'raj,6,3,3
HY 1361 DATA grue,4,3,3,yellow mold,2,4,4
DJ 1362 DATA goblin,4,5,3,brass falcon,7,
5,4,Wox,4,5,4,Quaggoth,5,5,4,firebat,7,
7,5,Basilisk,6,5,6,Vulching,3,6,5
VO 1363 DATA spectre,8,5,6,Norker,4,6,6
WE 1364 DATA rock lizard,3,7,7,Gargoyle,5
,8,7,troll,3,6,7,Manticore,8,6,7,Zygom
,3,7,8,cockatrice,8,6,8,Barood,5,7,8
WG 1365 DATA Dire Wrath,4,8,9,Fire Dragon
,7,8,9,Todram,8,8,9
MR 1370 ? "H:";D(1);" Attk/Thdw/Rest >"
;
AX 1372 POKE 702,64:POKE 694,0:GET #2,A:L
$=CHR$(A):IF L$<>"A" AND L$<>"W" AND L
$<>"C" THEN 1372
HM 1373 IF L$="C" AND D(10)=0 AND D(11)=0
AND D(12)=0 THEN 1372
SS 1374 ? L$:IF L$<>"C" THEN 1390
EU 1376 ? "H:";:GOSUB 1470
HH 1390 ? "#####";:IF L$<>"W" THEN 140
0
RS 1392 X=INT(RND(0)*4)+1:IF D(19+X)=0 TH
EN ? "The ";Z$;" blocks your way!":GOT
0 1422
EN 1394 L$="####":L$=L$(X,X):? "You escap
ed!":? "H:";:GOSUB 1945:GOTO 1200
SP 1400 IF L$="T" THEN I=1:GOTO 1270
BA 1402 IF L$="H" THEN ? "Your health ret
urns!":D(1)=D(15):D(13)=D(13)+45:GOTO
1422
GL 1404 IF L$="F" THEN D(25)=INT(RND(0)*1
0)+15:GOTO 1410
AQ 1405 IF L$<>"A" THEN 1410
CS 1406 F=D(1)/D(15):D(25)=0:IF RND(0)<F-
0.05 THEN T=D(4)*2:D(25)=INT(RND(0)*T)
+1
MD 1407 IF RND(0)>0.95 THEN D(25)=16+INT(
RND(0)*5)
CK 1408 IF INT(RND(0)*12)+1<D(28) OR D(16
) THEN D(25)=0
RI 1410 D(30)=D(30)-D(25):IF D(30)>0 THEN
1420
EX 1412 GOTO 1414+2*INT(RND(0)*3)
YQ 1414 ? "The ";Z$;" curses you and":? "
expires!":GOTO 1419
PF 1416 ? "The ";Z$;" dies in a cloud of"
:?" greasy black smoke!":GOTO 1419
GF 1418 ? ">Splat!< Now you smell as bad
as the":? " ";Z$;" did!"
DU 1419 ? "----*--*--*":GET #2,A:GOSUB 1905:
GOSUB 1945:GOTO 1230
IP 1420 SE=0:GOSUB 1460
PF 1422 D(25)=0:IF RND(0)<0.25+D(30)*0.01
THEN T=D(29)*2:D(25)=INT(RND(0)*T)+1
FM 1424 D(25)=D(25)-INT(D(5)*1.2):IF D(25
)<1 THEN D(25)=0
KO 1426 IF D(2)>3 AND RND(0)>0.95 THEN D(
25)=INT(RND(0)*20)+1
YN 1428 D(1)=D(1)-D(25):SE=1:GOSUB 1460:I
F D(1)>0 THEN 1370
KS 1430 D(1)=0:? " ...and you die!":GOTO
1500
UX 1450 DATA nick,hit,strike,pound,whack,
slam,crack,CLOBBER,PULVERIZE,DEVASTATE
QX 1460 IF D(25)=0 AND SE THEN ? "The ";Z
$;" misses":RETURN
FI 1462 IF D(25)=0 THEN ? "You missed":R
ETURN
HZ 1464 X=INT(D(25)/2.2)+1:RESTORE 1450:F
OR I=1 TO X:READ L$:NEXT I
NK 1466 IF SE THEN ? "The ";Z$;" ";L$;"s
you!":RETURN
OH 1468 ? "You ";L$;" the ";Z$;"!":RETURN
NP 1470 ? "Heal:";D(10);" Helep:";D(11);
" Direb:";D(12);" >";
VE 1472 POKE 702,64:POKE 694,0:GET #2,A:L
$=CHR$(A):IF L$<>"H" AND L$<>"T" AND L
$<>"F" THEN 1472
OU 1474 X=10+CL$(L$="T")+2*(L$="F"):IF D(X)<
1 THEN 1472
MA 1476 D(X)=D(X)-1:? L$:RETURN
PB 1500 IF D(13)<1 THEN D(1)=0:? "You hav
e starved to death."
MW 1502 IF D(2)<>24 OR D(1)<1 THEN 1510
XZ 1504 GOSUB 1905:? "You've found the Je
wei!":D(2)=100
ZV 1506 FOR I=0 TO 15:SETCOLOR 2,15-I,I:5
ETCOLOR 4,15-I,I:SOUND 0,200-I*10,8,I:
SOUND 1,205-I*10,12,I
AZ 1508 FOR X=1 TO 15:NEXT X:NEXT I:FOR I
=1 TO 100:NEXT I:SOUND 0,0,0,0:SOUND 1
,0,0,0:POKE 710,0:POKE 712,0
FQ 1510 ? "Total gold found: ";D(7)
UN 1515 ? :? "Another game? ";:GOSUB YN:I
F L$="Y" THEN 1000
DJ 1520 POKE 106,PEEK(106)+8:GRAPHICS 0:E
ND
ZJ 1600 GOSUB 1905:? "Saving your game...
":TRAP 1612:CLOSE #1:OPEN #1,12,0,"D:A
RSAVE"
BZ 1602 TRAP 1615:NOTE #1,SE,BY:INPUT #1,
Z$
SR 1604 IF Z$=N$ OR Z$="THIS ACCOUNT IS F
REE" THEN 1610
TC 1606 INPUT #1,Z$:INPUT #1,Z$:INPUT #1,
Z$:FOR I=1 TO 15:GET #1,F:NEXT I:GOTO
1602
ZT 1610 POINT #1,SE,BY:GOTO 1620
VC 1612 CLOSE #1:OPEN #1,8,0,"D:ARSAVE":G
OTO 1620
EG 1615 CLOSE #1:OPEN #1,9,0,"D:ARSAVE"
YU 1620 ? #1;N$:? #1;M$:? #1;C$:? #1;P
T$
UG 1622 FOR I=1 TO 6:PUT #1,D(I):NEXT I:F
OR I=10 TO 16:PUT #1,D(I):NEXT I
XG 1624 SE=INT(D(7)/256):BY=D(7)-SE*256:P
UT #1,SE:PUT #1,BY:CLOSE #1
UV 1626 ? "#####";:GOTO 1515
MY 1650 ? "Loading game...":TRAP 1680:CL
OSE #1:OPEN #1,12,0,"D:ARSAVE"
YM 1652 NOTE #1,SE,BY:INPUT #1,Z$:IF Z$=N
$ THEN 1660
IO 1654 INPUT #1,Z$:INPUT #1,Z$:INPUT #1,
Z$:FOR I=1 TO 15:GET #1,F:NEXT I:GOTO
1652
KT 1660 INPUT #1,M$:INPUT #1,C$:INPUT
#1,PT$
CN 1662 FOR I=1 TO 6:GET #1,F:D(I)=F:NEXT
I
GG 1664 FOR I=10 TO 16:GET #1,F:D(I)=F:NE
XT I:GET #1,X:GET #1,I:D(7)=X*256+I
BP 1666 POINT #1,SE,BY:? #1;"THIS ACCOUNT
IS FREE":CLOSE #1
UA 1670 GOSUB 1900:D(25)=D(6)
GL 1672 FOR I=1 TO LEN(C$):IF ASC(C$(
I,I))<128 THEN D(6)=I:GOSUB 1930
BI 1674 NEXT I:D(6)=D(25):GOSUB 1945:GOTO
1100
BQ 1680 CLOSE #1:? "#####":R
ETURN
IE 1900 ? "##### Move Inventory (R
est Level ";D(2):? "Down Stairs (Has
t Hat Have/Load/Quit):?
TA 1902 D(8)=0:D(9)=0:RETURN
LJ 1905 POKE 752,1:POSITION D(8),15:? "##
###";D(8)=0:RETURN
QX 1920 X=ASC(MZ$(D(6))):IF X>127 THEN X=
X-128
RT 1922 D(20)=(X/2)>INT(X/2):D(23)=(X>7)
:D(22)=(X-D(23)*8)/3:D(21)=(X-D(23)*8-
D(22)*4)/1:RETURN
WO 1930 BY=INT((I-1)/8):SE=I-BY*8:POSITIO
N SE*3,BY*3+3:GOSUB 1920
UF 1932 L$="#####":X$="":IF
MZ$(1,1)>"Q" THEN L$="#####":X$="":
"X$="
WH 1933 IF CON$(I,I)="5" OR CON$(I,I)="H"
THEN L$(9,9)="#"
KF 1934 DATA 2,10,16,8
ME 1936 RESTORE 1934:FOR F=0 TO 3:READ BY
:IF D(20+F) THEN L$(BY,BY)=X$
BY 1938 NEXT F:POKE 752,1:? L$:D(8)=D(8)
+3:D(9)=D(9)+2:RETURN
TP 1940 I=D(6):BY=INT((I-1)/8):SE=I-BY*8-
1:POSITION SE*3+4,BY*3+4:? "###":RETUR
N
ES 1941 GOSUB 1940:X$="":IF ASC(MZ$(I))<
128 THEN X$="#"
BE 1942 IF CON$(I,I)="5" THEN X$="#"
QM 1943 IF CON$(I,I)="5" AND D(2)=24 THEN
X$="#"
YU 1944 GOTO 1948

```



```

JY 1945 GOSUB 1940:X$=" ":IF ASC(MZ$(I))<
128 THEN X$="*"
AG 1946 IF CON$(I,I)="S" THEN X$="X"
IM 1947 IF CON$(I,I)="S" AND D(2)=24 THEN
X$="♦"
NH 1948 POKE 752,0:? X$:"*";:RETURN
FE 1950 IF L$(LEN(L$))=" " THEN L$=L$(L
EN(L$)-1):GOTO 1950
BO 1952 RETURN
RT 1955 ? "It disappears with a >Poof!
<":RETURN
QY 1960 IF D(1)>D(15) THEN D(1)=D(15)
ZU 1961 IF D(13)>154 THEN D(13)=154
LU 1962 IF D(1)<1 OR D(13)<1 THEN D(1)=0:
POP:POP:GOSUB 1905:"You've died!":
GOTO 1500
QH 1963 IF D(13)>14 AND D(14)>14 THEN RET
URN
DF 1964 IF D(13)<15 AND D(14)>14 THEN POS
ITION 0,2:? "You're getting hungry.":?
"*";:GOSUB 1945
OW 1965 IF D(13)<7 AND D(14)>6 THEN POSIT
ION 0,2:? "You're starving!":?
"*";:GOSUB 1945
FE 1966 IF D(13)>14 AND D(14)<15 THEN POS
ITION 0,2:? "You're starving!":?
":GOSUB 1945
CP 1968 RETURN
TH 2000 POKE 764,255:POKE 702,64:POKE 694
,0:GET #2,A:IF A<>78 AND A<>89 THEN 20
00
LY 2002 L$=CHR$(A):IF L$="N" THEN ? "No":
RETURN
GY 2004 ? "Yes":RETURN

```

```

TB 1040 DATA 024000000000000000000000240
240480000000001260000000000000000000
0000080280000000000006012024
QO 1050 DATA 0480961920000001242302382462
3012400000002806002800028062000000124
206028056112254000000124206
AJ 1060 DATA 0600142061240000000300621102
06254014000000254224252006198124000000
124224252230230124000000254
RO 1070 DATA 2060280560560560000001242301
24230230124000000124206206126014124000
00000802800000002800000000
IO 1080 DATA 0080280080000240240480060120
24048024012006000000000126000000126000
0000960480240120240480096000
GB 1090 DATA 0001242060280560000560000001
2423023823822412600000014030062110254
206096000252110124110110124
OW 1100 DATA 0000001262302242242301240000
00248236236236236248000000252230248224
230252000000252230224248224
NT 1110 DATA 2240000001242302242382301240
0000023023025423023023000000120056056
056056056000000126110014014
WT 1120 DATA 2061240000002302362482362302
3006000240224224224230254000000230238
254214214198000000252230230
MU 1130 DATA 2302302360240001242302302302
3012400000025219818212422424000000124
230230230230124014000252198
FJ 1140 DATA 182124236230006001262301120
28206124000000254216024024024024000000
230230230230230124000000230
OU 1150 DATA 2302302301240560000002302302
30234220246000000230108056056108230006
000230230124056056056000000
QL 1160 DATA 2540120240480962540000240480
48096048048024000000192096048024012006
000048024024012024024048000
QA 1170 DATA 0160561080000000000000000000
0000000000000255000000054127127062028
008000024024024031031024024
GD 1180 DATA 0240030030030030030030030030
2402402424824800000000024024024248248
0240240240000000000248248024
UY 1190 DATA 0240240030070140280561122241
92192224112056028014007003001003007015
031063127255003006059126055
IP 1200 DATA 0612381241281922242402482522
54255104060031061055030003000059062118
236252216096192255255000000
NG 1210 DATA 0000000000000000000000000000
00255255064112220126214124110055000028
0281191190000280000000000000
GY 1220 DATA 0310310240240240000000002552
5500000000024024024255024024024000
000060126126126060000000227
DL 1230 DATA 2212552391890000001921921921
9219219219219219200000000255255024024024
02402402425525500000000046
CO 1240 DATA 052060028056000600540240240
2403103100000000120096120096126024030
000000024060126000024024000
HZ 1250 DATA 0000240240001260600240000000
3209623809603200000000000012206012008
0000000006006255195102060
KG 1260 DATA 0240000001200121242361260000
0024022425223023025200000000124236224
236120000000014012124236236
DG 1270 DATA 1240000000124230252241240
00000030054120048048048096000000126236
108060204248000224224252230
AB 1280 DATA 230236000000560001200560560
56000000014000030014014206252000224224
236248236230006000120056056
FI 1290 DATA 056056124000000002362542542
1421400000000252230230236000000000
12423023023012400000000252
SS 1300 DATA 1101101240961920000001262362
36124012006000025223023622424000000
000124224124014124000000112
HJ 1310 DATA 048120048054030000000002062
06206206124000000012423023030124056000
000000230230214254238000000
EI 1320 DATA 000102060024060102060000001
10206110062206252000000254028056112254
000000024060126126024060000
XZ 1330 DATA 0240240240240240240240240001
2612012411010206000000024056120056024
008000016024028030028024016
DR 1340 DATA 000

```

LISTING 2

```

GI 10 REM ATARI ROGUE, LISTING TWO
SY 20 REM BY ROBERT JUNG
FW 30 REM (c) 1985, ANTIC PUBLISHING
CQ 40 REM <LINES 10-220 MAY BE USED WITH
OTHER BASIC LOADERS IN THIS ISSUE.
IS 45 REM CHANGE LINE 70 AS NECESSARY.
MG 50 DIM FN$(20),TEMP$(20),AR$(93)
HO 60 DPL=PEEK(10592):POKE 10592,255
TZ 70 FN$="D:AROGUE.FNT":REM THIS IS THE
NAME OF THE DISK FILE TO BE CREATED
YS 80 GRAPHICS 0:? " ANTIC'S GENERIC
BASIC LOADER"
CD 90 ? ,"BY CHARLES JACKSON"
PW 100 POKE 10592,DPL:TRAP 170
PO 110 ? :? ? "Creating ";FN$:? "...plea
se stand by."
LQ 120 RESTORE :READ LN:LM=LN:DIMA$(LN):
C=1
BK 130 AR$="":READ AR$
XW 140 FOR X=1 TO LEN(AR$) STEP 3:POKE 75
2,255
DG 150 LM=LM-1:POSITION 10,10:? "Countdo
wn...T-":INT(LM/10):? " "
UY 160 A$(C,C)=CHR$(VAL(AR$(X,X+2))):C=C+
1:NEXT X:GOTO 130
MZ 170 IF PEEK(195)=5 THEN ? :? :? "TOO
MANY DATA LINES!":? "CANNOT CREATE FIL
E!":END
CZ 180 IF C<LN+1 THEN ? :? "TOO FEW DATA
LINES!":? "CANNOT CREATE FILE!":END
AL 200 OPEN #1,8,0,FN$
PP 210 POKE 766,1:? #1,A$:POKE 766,0
AF 220 CLOSE #1:GRAPHICS 0:? "
GK 1000 DATA 1024
QM 1010 DATA 0000000000000000000000000000
56056056056000056000000102102068000000
000000096003016002192006129
WN 1020 DATA 0160240621120600141240240000
00224096056024014006003028054028056111
102059000000028024048000000
HY 1030 DATA 000000000120240240240240120
00000048024024024024048000000102060255
06010200000000024024126024

```

NEW OWNERS COLUMN

Article on page 37

LISTING 1

Don't type the
TYPO II Codes! 

```

QF 10 REM THE NEW OWNER'S COLUMN #14
PQ 20 REM BY DAVID PLOTKIN
HA 30 REM (c) 1987, ANTIC PUBLISHING
RS 40 GRAPHICS (1+16):REM FULL TITLE SCRE
EN
YG 50 SETCOLOR 4,3,2:REM RED BACKGROUND
LI 60 POSITION 3,5:PRINT #6;"ANTIC PRIN
S";
PE 70 DIM KEYTABLE(10):RESTORE 80:FOR X=1
TO 10:READ Y:KEYTABLE(X)=Y:NEXT X
AK 80 DATA 63,62,58,56,61,57,1,5,0,2
OF 90 FOR LP=1 TO 13:READ DT:COLOR DT:REM
GET DATA FOR THE LETTERS
GI 100 FOR LP1=2 TO 17-LP:PLOT LP1,8:REM
SLIDE THE LETTERS ONTO THE SCREEN
OB 110 FOR WAIT=1 TO 5:NEXT WAIT:REM A SH
ORT DELAY LOOP
LL 120 NEXT LP1
QD 130 COLOR 32:FOR LP1=16-LP TO 2 STEP -
1:PLOT LP1,8:REM PRINT SPACES
FX 140 FOR WAIT=1 TO 10:NEXT WAIT:REM A S
HORT DELAY LOOP
LR 150 NEXT LP1
PD 160 NEXT LP
QN 170 DATA 82,101,196,238,73,114,199,32,
238,65,103,210,239
GK 180 POSITION 3,16:? #6;"PRESS ANY KEY"
:POSITION 4,17:? #6;"TO CONTINUE";
JJ 190 POKE 764,255:REM CLEAR THE KEYBOAR
D BUFFER. THIS IS USEFUL WHEN YOU WANT
TO READ A KEY.
GP 200 IF PEEK(764)<>255 THEN POKE 764,25
5:GOTO 240:REM A KEY HAS BEEN PRESSED.
DOESN'T MATTER WHICH ONE...
EY 210 HOLD=PEEK(708):POKE 708,PEEK(709):
POKE 709,PEEK(710):POKE 710,PEEK(711):
POKE 711,HOLD
FN 220 REM ABOVE, WE USE THE PEEK/POKE ME
THOD TO ROTATE THE COLORS IN THE COLOR
REGISTERS
RM 230 FOR WAIT=1 TO 10:NEXT WAIT:GOTO 20
0
HY 240 DIM ANSWERS(10)
GC 250 GRAPHICS 2+16:REM LARGE LETTERS
GU 260 REM GET THE TEMPO
YD 270 POSITION 1,2:? #6;"PRESS [ENTER]":P
OSITION 1,3:? #6;"TO SELECT TEMPO"
BF 280 POSITION 1,4:? #6;"PRESS [ENTER]":PO
SITION 1,5:? #6;"WHEN YOU ARE"
QG 290 POSITION 1,6:? #6;"READY TO PLAY":
TEMPO=1
SE 300 POSITION 1,8:? #6;"tempo ";TEMPO:C
ONSOLE=53279:REM LOCATION TO READ THE
SELECT/START/OPTION BUTTONS
NW 310 IF PEEK(CONSOLE)=5 THEN TEMPO=TEMP
O+1:IF TEMPO=6 THEN TEMPO=1:REM THE SE
LECT BUTTON WAS PRESSED
QF 320 POSITION 7,8:? #6;TEMPO
EX 330 IF PEEK(CONSOLE)=6 THEN 350:REM TH
E START BUTTON WAS PRESSED
UY 340 FOR WAIT=1 TO 30:NEXT WAIT:GOTO 31
0
UP 350 GRAPHICS 7:REM HI-RES. 4-COLOR GRA
PHICS MODE
BL 360 REM SET-UP THE KEYBOARD ON THE SCR
EEN.
HW 370 SETCOLOR 4,6,2:REM PURPLE BACKGROU
ND
IG 380 SETCOLOR 0,5,4:SETCOLOR 1,0,8:SETC
OLOR 2,6,2:REM SET THE COLORS YOU WANT
QE 390 COLOR 1:FOR X=20 TO 130 STEP 12:PL
OT X,40:DRAWTO X+10,40:DRAWTO X+10,77:
DRAWTO X,77
EA 400 DRAWTO X,40:NEXT X:REM DRAW THE OU
TLINE OF EACH KEY IN COLOR 1

```

```

55 410 COLOR 2:FOR X=20 TO 130 STEP 12:F0
R Y=40 TO 75
OE 420 PLOT X+1,Y+1:DRAWTO X+9,Y+1
NW 430 NEXT Y:NEXT X:REM FILL IN THE KEYS
IN COLOR 2
ER 440 REM DRAW THE LETTERS
CV 450 COLOR 2:PLOT 23,35:DRAWTO 23,30:DR
AWTO 27,30:DRAWTO 27,35:PLOT 23,32:DR
AWTO 27,32:REM THE LETTER "A"
OZ 460 PLOT 35,35:DRAWTO 39,35:DRAWTO 39,
32:DRAWTO 35,32:DRAWTO 35,30:DRAWTO 39
,30:REM THE LETTER "S"
IX 470 PLOT 47,35:DRAWTO 47,30:DRAWTO 50,
30:PLOT 51,31:DRAWTO 51,34:PLOT 50,35:
DRAWTO 47,35:REM THE LETTER "D"
QH 480 PLOT 59,35:DRAWTO 59,30:DRAWTO 63,
30:PLOT 59,33:DRAWTO 62,33:REM THE LET
TER "F"
DY 490 PLOT 73,33:DRAWTO 75,33:DRAWTO 75,
35:DRAWTO 71,35:DRAWTO 71,30:DRAWTO 75
,30:REM THE LETTER "G"
NL 500 PLOT 83,35:DRAWTO 83,30:PLOT 87,30
:DRAWTO 87,35:PLOT 83,33:DRAWTO 87,33:
REM THE LETTER "H"
XR 510 PLOT 95,33:DRAWTO 95,35:DRAWTO 99,
35:DRAWTO 99,30:REM THE LETTER "J"
XD 520 PLOT 107,35:DRAWTO 107,30:PLOT 107
,33:DRAWTO 111,30:PLOT 107,33:DRAWTO 1
11,35:REM THE LETTER "K"
HT 530 PLOT 123,35:DRAWTO 119,35:DRAWTO 1
19,30:REM THE LETTER "L"
GZ 540 PLOT 134,31:PLOT 134,32:PLOT 134,3
4:PLOT 133,35:REM THE LETTER ";";
LI 550 REM THE ABOVE IS ONE WAY TO PUT LE
TTERS ON A GRAPHICS SCREEN.
YZ 560 POKE 752,1:? " B C D E F G
A B C D"
MZ 570 REM INITIALIZE OUR SOUND ROUTINES
PU 580 DIM NTES(10):RESTORE 590:FOR X=1 T
O 10:READ NTE:NTES(X)=NTE:NEXT X
UP 590 DATA 128,121,108,96,91,81,72,64,60
,53
NG 600 KEY=PEEK(764):IF KEY=255 THEN 600
BX 610 IF KEY=28 THEN 690
KV 620 POKE 764,255:NTI=1
FJ 630 IF KEY=KEYTABLE(NTI) THEN NT=NTI:G
OTO 650
ZF 640 NTI=NTI+1:ON (NTI(11)+1) GOTO 680
,630
OD 650 SOUND 0,NTES(NTI),10,10
OC 660 COLOR 1:PLOT 13+NTI*12,60
HN 670 FOR COUNT=1 TO TEMPO*10:NEXT COUNT
:SOUND 0,0,0,0:COLOR 2:PLOT 13+NT*12,6
0
NZ 680 GOTO 600
LB 690 SOUND 0,0,0,0:GRAPHICS 0
NW 700 END

```

LISTING 2

```

WJ 10 REM SOUND MENU
PT 12 REM BY DAVID PLOTKIN
HG 14 REM (c) 1987, ANTIC PUBLISHING
OD 16 GRAPHICS 0:? "Choose Your Sound:":?
:? "RIFLE SHOT"
TY 18 ? "BOMB":? "SIREN":? "EUROPEA
N SIREN"
AP 20 ? "WHISTLE & BOMB":? "SAWING WO
OD":? "GENTLEMEN, START YOUR ENGINES
"
XD 30 POKE 752,0:POKE 77,0:POSITION 0,15:
? "Which Sound":INPUT A
MD 35 POKE 752,1:? :POKE 77,128

```



```

NM 40 ON A GOSUB 100,300,500,700,800,1000
,1200
SE 50 GOTO 30
LF 100 REM RIFLE SHOT
DI 110 DUR=3
UV 120 PITCH=20:GOSUB 160
EW 130 SOUND 1,0,0,0:SOUND 2,0,0,0
IU 140 SOUND 0,0,0,0:SOUND 1,0,0,0:SOUND
2,0,0,0:RETURN
CF 160 SOUND 2,75,8,15
TL 170 ICR=0.62+DUR/100
UX 180 V1=15:V2=15:V3=15
IN 190 SOUND 0,PITCH,8,V1
OR 200 SOUND 1,PITCH+20,8,V2
RJ 210 SOUND 2,PITCH+50,8,V2
OX 220 V1=V1*ICR
UY 230 V2=V2*(ICR+0.05)
XU 240 V3=V3*(ICR+0.08)
ST 250 IF V3>1 THEN 190
RK 260 SOUND 0,0,0,0:RETURN
MR 300 REM BOMB
EU 310 DUR=7
YS 320 PITCH=50:GOSUB 360
EY 330 SOUND 1,0,0,0:SOUND 2,0,0,0
IW 340 SOUND 0,0,0,0:SOUND 1,0,0,0:SOUND
2,0,0,0:RETURN
CH 360 SOUND 2,75,8,15
FF 370 ICR=0.8+DUR/100
VZ 380 V1=15:V2=15:V3=15
IP 390 SOUND 0,PITCH,8,V1
OT 400 SOUND 1,PITCH+20,8,V2
RL 410 SOUND 2,PITCH+50,8,V2
OZ 420 V1=V1*ICR
VA 430 V2=V2*(ICR+0.05)
XW 440 V3=V3*(ICR+0.08)
UF 450 IF V3>1 THEN 390
RM 460 SOUND 0,0,0,0:RETURN
GV 500 REM SIREN
VG 510 DUR=10
RQ 520 LO=50:HI=35:STP=-0.5
LU 530 FOR TIME=1 TO DUR
CD 540 FOR PITCH=LO TO HI STEP STP
SK 550 SOUND 0,PITCH,10,14
TB 560 FOR WAIT=1 TO 15:NEXT WAIT
UZ 570 NEXT PITCH
AG 580 XX=LO:LO=HI:HI=XX:STP=-STP
HR 590 NEXT TIME
RC 600 SOUND 0,0,0,0:RETURN
JM 700 REM EUROPEAN SIREN
EG 710 DUR=5
OX 720 LO=57:HI=45:PITCH=HI
NC 730 FOR TIME=0 TO DUR*2
SK 740 SOUND 0,PITCH,10,14
JT 750 FOR WAIT=1 TO 180:NEXT WAIT
OX 760 PITCH=LO:LO=HI:HI=PITCH
HP 770 NEXT TIME
RT 780 SOUND 0,0,0,0:RETURN

```

```

OA 800 REM WHISTLE AND BOMB
EH 810 DUR=5
VG 820 V1=4:FOR PITCH=30 TO 75
VA 830 SOUND 0,PITCH,10,V1
DX 840 SOUND 1,PITCH+3,10,V1*0.7
BI 850 FOR WAIT=1 TO DUR*3:NEXT WAIT
NI 860 V1=V1*1.03:NEXT PITCH
YJ 870 SOUND 2,35,8,12
WE 880 V1=15:V2=15:V3=15
QP 890 PITCH=DUR+5:ICR=0.8+DUR/100
ID 900 SOUND 0,PITCH,8,V1
PA 910 SOUND 1,PITCH+20,8,V2
SR 920 SOUND 2,PITCH+50,8,V3
PG 930 V1=V1*ICR
VH 940 V2=V2*(ICR+0.05)
YD 950 V3=V3*(ICR+0.08)
SB 960 IF V3>1 THEN 900
JI 970 SOUND 0,0,0,0:SOUND 1,0,0,0:SOUND
2,0,0,0:RETURN
LH 1000 REM SAWING WOOD
BG 1010 DUR=8
MA 1020 FOR TIME=1 TO DUR
QC 1030 ST=16:VL=12:GOSUB 1060
QJ 1040 ST=18:VL=8:GOSUB 1060
AD 1050 NEXT TIME:RETURN
ID 1060 FOR PITCH=ST+5 TO ST STEP -1
KT 1070 GOSUB 1130:NEXT PITCH
MO 1080 FOR PITCH=ST TO ST+5
LN 1090 GOSUB 1140:NEXT PITCH
TV 1100 SOUND 0,0,0,0:SOUND 1,0,0,0
QN 1110 FOR WAIT=1 TO 25:NEXT WAIT
AH 1120 RETURN
ET 1130 SOUND 0,PITCH,4,VL
OL 1140 SOUND 1,PITCH,8,VL*0.7
DU 1150 FOR WAIT=1 TO 3:NEXT WAIT:RETURN
FH 1200 REM GENTLEMEN, START YOUR ENGINES

YO 1210 FOR TIMES=1 TO 3
CT 1220 FOR CYCLES=1 TO 5
BX 1230 SOUND 0,200-CYCLES*20,0,14-CYCLES
MY 1240 FOR WAIT=1 TO 25:NEXT WAIT:NEXT C
YCLES
EU 1250 FOR CYCLES=1 TO 7
WZ 1260 SOUND 0,CYCLES*20,0,14-CYCLES
NH 1270 FOR WAIT=1 TO 25:NEXT WAIT:NEXT C
YCLES
TO 1280 SOUND 0,0,0,0:FOR WAIT=1 TO 100:N
EXT WAIT
LR 1290 NEXT TIMES
JY 1300 SOUND 0,100,4,8
UY 1310 FOR WAIT=1 TO 2000:NEXT WAIT
JE 1320 FOR W=200 TO 50 STEP -1
ZN 1330 SOUND 0,W,2,10:FOR WAIT=1 TO 10:N
EXT WAIT
XK 1340 NEXT W:SOUND 0,50,2,8
JY 1350 FOR WAIT=1 TO 2000:NEXT WAIT:RETR
RN

```

ST RESOURCE

ANTIC TOWERS

Article on page 57

LISTING 1

```

1000  '
1010  'Antic Towers
1020  '(c) 1987 Antic Publishing V. 010487
1030  'Written by Steve Everman & Paul Pratt
1040  '
1050  '-----
1060  AS$=chr$(0)+chr$(0)+chr$(0)+chr$(0): BELL$=chr$( 7 )
1070  A=varptr( AS ): A1=int( A/65536 ): A2=A-( A1*65536 )
1080  randomize 0
1090  HANDLE=2: EXIT=2: TRUE=1: FALSE=( not TRUE )
1100  GRAF.MKSTATE=79: FORM.ALERT=52: WIND.SET=105
1110  '
1120  A#=GB

```

TYPO ST codes for
ANTIC TOWERS!
Don't type these.

```

1000 :00F2
1010 :055C
1020 :0A33
1030 :0D4B
1040 :00EC
1050 :07F5
1060 :0D15
1070 :0BE7
1080 :04C2
1090 :0B74
1100 :0BE7
1110 :00EA
1120 :01EE

```

continued on next page

1130	CONTROL=peek(A#)	1130 :057D
1140	GINOUT=peek(A#+12)	1140 :0615
1150	GININ=peek(A#+8)	1150 :058A
1160	dim STACK(3, 9),KOL%(16)	1160 :0650
1170	gosub SET.PALETTE	1170 :0612
1180	fullw 2: clearw 2	1180 :0610
1190	if peek(SYSTAB)<>4 then gosub WARNING	1190 :0BF9
1200	if peek(SYSTAB)<>4 then gosub ALERTBOX	1200 :0C3C
1210	if CHOICE=EXIT then end	1210 :079B
1220	gotoxy 0,0: Print BELLS;: color 1,0,0	1220 :0B22
1230	for X=0 to 20	1230 :0417
1240	gosub POLYLINE	1240 :0553
1250	next X	1250 :02DF
1260	gosub ED.BOX: gosub FIND.HI	1260 :08C3
1270	OLD.DISK=NUMDISK	1270 :055A
1280	gosub SET.ARRAY: gosub SCREEN.SET.UP	1280 :0B8B
1290	gotoxy 14,2: Print "[READY]"	1290 :0911
1300	,	1300 :00EB
1310	,'-----	1310 :05D8
1320	MAIN:	1320 :0225
1330	gosub GET.MOUSE	1330 :057E
1340	while NEW.PRESS <>3	1340 :0633
1350	gosub GET.MOUSE	1350 :0580
1360	gosub SHOW	1360 :042B
1370	while STACK(2,8-NUMDISK)=0 and STACK(3,8-NUMDISK)=0	1370 :0E3C
1380	gosub GET.MOUSE	1380 :0583
1390	if NEW.PRESS=1 and FALL=1 and INAIR=0 then gosub PULL	1390 :0F8E
1400	if NEW.PRESS=1 and FALL=1 and INAIR>0 then gosub DOWN	1400 :0F82
1410	wend	1410 :0274
1420	gosub REWARD	1420 :04AC
1430	gosub NEW.GAME	1430 :051A
1440	wend	1440 :0277
1450	color 5	1450 :031E
1460	end	1460 :0202
1470	,	1470 :00F3
1480	,'-----	1480 :052C
1490	FIND.HI:	1490 :02E8
1500	color 10: gotoxy 5,1: Print "How many disks do you want?"	1500 :1291
1510	R=4: gosub REVERSE: color 11	1510 :08BB
1520	for X=0 to 6	1520 :03ED
1530	S\$=chr\$(32)+chr\$(49+X)+chr\$(32)	1530 :08A3
1540	gotoxy 4+X*4,3: Print S\$	1540 :07C6
1550	next X	1550 :02E2
1560	gotoxy 15,5: Print "EXIT"	1560 :0822
1570	R=1: gosub REVERSE: color 1	1570 :088D
1580	while NEW.PRESS<>1 or MX>277 or MX <30 or MY>65 or MY<40	1580 :0F17
1590	gosub GET.MOUSE	1590 :0586
1600	X.CHECK=FALSE: Y.CHECK=FALSE	1600 :081A
1610	if MX>135 and MX<168 then X.CHECK=TRUE	1610 :0AD6
1620	if MY>68 and MY<77 then Y.CHECK=TRUE	1620 :0A7E
1630	if NEW.PRESS and X.CHECK and Y.CHECK then end	1630 :0D53
1640	wend	1640 :0279
1650	gosub HIDE	1650 :0406
1660	for X=1 to 5	1660 :03F2
1670	gotoxy 2,X: Print "	1670 :06D9
1680	next	1680 :028E
1690	gosub SHOW: NUMDISK=int((MX+8)/36)	1690 :0A50
1700	return	1700 :0368
1710	,	1710 :00F0
1720	,'-----	1720 :06EB
1730	FIND.TOP:	1730 :0347
1740	gosub GET.MOUSE	1740 :0583
1750	SOURCEX=154: DISK.POLE=2	1750 :06FF
1760	if MX>199 then SOURCEX=246: DISK.POLE=3	1760 :0B07
1770	if MX<107 then SOURCEX=62: DISK.POLE=1	1770 :0AC5
1780	for Y=1 to 8	1780 :03F9
1790	if STACK(DISK.POLE,Y-1)=0 then TOP=Y	1790 :0A78
1800	next Y	1800 :02E1
1810	return	1810 :036A
1820	,	1820 :00F2

```

1830 '-----
1840 PULL:
1850 gosub FIND.TOP: if TOP>7 then return
1860 INAIR=STACK( DISK.POLE, TOP )
1870 '
1880 PULL.UP:
1890 gosub HIDE
1900 X1=SOURCEX-40: X2=SOURCEX+40
1910 Y1=87+TOP*11: Y2=Y1+10
1920 XD1=115: XD2=195: YD1=40: YD2=50
1930 gosub VRO.COPYFORM
1940 XD1=X1: XD2=X2: YD1=Y1: YD2=Y2
1950 X1=22: X2=102: Y1=87: Y2=97
1960 gosub VRO.COPYFORM: gosub SHOW
1970 STACK( DISK.POLE, TOP )=0
1980 return
1990 '
2000 '-----
2010 DOWN:
2020 gosub FIND.TOP
2030 if INAIR > STACK( DISK.POLE, TOP ) then return
2040 '
2050 PUT.DOWN:
2060 gosub HIDE
2070 X1=115: X2=195: Y1=40: Y2=50
2080 XD1=SOURCEX-40: XD2=SOURCEX+40
2090 YD1=76+TOP*11: YD2=YD1+10
2100 OLD.DISK=NUMDISK
2110 gosub VRO.COPYFORM
2120 gosub SHOW
2130 STACK( DISK.POLE, TOP-1 )=INAIR
2140 '
2150 ERRASE:
2160 X1=15: X2=95: Y1=55: Y2=65
2170 XD1=115: XD2=195: YD1=40: YD2=50
2180 gosub VRO.COPYFORM
2190 INAIR=0: print BELL$;
2200 return
2210 '
2220 '-----
2230 NEW.GAME:
2240 gosub FIND.HI
2250 gosub SET.ARRAY
2260 if NUMDISK>OLD.DISK then gosub SEE.DISKS
2270 while NUMDISK<OLD.DISK
2280 TOP=TOP+1
2290 gosub PULL.UP
2300 gotoxy 0,0
2310 for D=0 to 350: next D
2320 gosub ERRASE
2330 OLD.DISK=OLD.DISK-1
2340 wend
2350 gotoxy 14,2: print "[ READY ]"
2360 return
2370 '
2380 '-----
2390 SET.ARRAY:
2400 for X=0 to 8
2410 STACK( 1, X )=X*10
2420 STACK( 2, X )=0
2430 STACK( 3, X )=0
2440 next X
2450 for Y=0 to 7-NUMDISK
2460 STACK( 1, Y )=0
2470 next Y
2480 for X=0 to 3
2490 STACK( X, 8 )=80
2500 next X
2510 return
2520 '

```

```

1830 :06ED
1840 :0244
1850 :0BF0
1860 :07EE
1870 :00F7
1880 :031B
1890 :040C
1900 :0803
1910 :05C3
1920 :07A5
1930 :0681
1940 :07D0
1950 :066F
1960 :0A1F
1970 :06AD
1980 :0372
1990 :00FA
2000 :06E3
2010 :0235
2020 :0526
2030 :0D03
2040 :00ED
2050 :0360
2060 :0402
2070 :0692
2080 :088B
2090 :068D
2100 :0553
2110 :0678
2120 :0426
2130 :0843
2140 :00EE
2150 :02C4
2160 :063C
2170 :07A3
2180 :067F
2190 :0691
2200 :0364
2210 :00EC
2220 :06BA
2230 :0333
2240 :04C8
2250 :0582
2260 :0C82
2270 :0773
2280 :034B
2290 :04FD
2300 :03FB
2310 :0676
2320 :04A9
2330 :05D3
2340 :0277
2350 :090F
2360 :036B
2370 :00F3
2380 :063A
2390 :03A1
2400 :03ED
2410 :0463
2420 :03B2
2430 :03B4
2440 :02E1
2450 :063A
2460 :03B6
2470 :02E5
2480 :03F0
2490 :03F7
2500 :02DE
2510 :0368
2520 :00F0

```

continued on next page

```

2530 '-----
2540 SCREEN.SET.UP:
2550 gosub HIDE
2560 FC=10: gosub FILCOL
2570 X1=8: Y1=175: X2=300: Y2=188
2580 gosub DISK
2590 Y1=80: Y2=180
2600 for X1=59 to 265 step 92
2610     X2=X1+6
2620     gosub DISK
2630 next X1
2640 '
2650 SEE.DISKS:
2660 Y1=164: Y2=174
2670 for Y=7 to 8-NUMDISK step -1
2680     gosub DRAW.DISK
2690 next Y
2700 return
2710 '
2720 '-----
2730 DRAW.DISK:
2740 gotoxy 0, 0: print BELL$;
2750 FC=1+STACK( 1, Y )/10: gosub FILCOL
2760 X1=57-( STACK( 1, Y )/2 )
2770 X2=X1+STACK( 1, Y )+10
2780 gosub DISK
2790 Y1=Y1-11: Y2=Y2-11
2800 return
2810 '
2820 '-----
2830 REWARD:
2840 for Y=NUMDISK-1 to 0 step -1
2850     color TOP+Y: gotoxy 10,1: print "CONGRATULATIONS"
2860     for X=0 to 7
2870         print BELL$;
2880         for D=0 to 100: next D
2890     next X
2900     color 1
2910 next Y
2920 gotoxy 10,1: print "
2930 '
2940 MOVE.BACK:
2950 SX=SOURCEX
2960 for TOP=7 to 8-NUMDISK step -1
2970     for Q=1 to 6
2980         gosub ROTATE
2990         sound 1, 2+Q*2, 1, Q, 2
3000     next Q
3010 SOURCEX=SX: gosub PULL.UP: TOP=TOP+1
3020 for Q=1 to 6
3030     gosub ROTATE
3040     sound 1, 16-Q*2, 1, 7-Q, 2
3050 next Q
3060 SOURCEX=62: gosub PUT.DOWN: TOP=TOP-1
3070 next TOP
3080 sound 0, 0, 0, 0, 0: gosub SET.PALETTE
3090 return
3100 '
3110 '-----
3120 ROTATE:
3130 HOLD=KOL%( 1 )
3140 for X=1 to 7
3150     KOL%( X )=KOL%( X+1 )
3160 next X
3170 KOL%( 7 )=HOLD
3180 defdb1 C: C=1114
3190 poke C, varptr( KOL%( 0 ) )
3200 return
3210 '
3220 '-----

```

```

2530 :0664
2540 :04B2
2550 :0406
2560 :0607
2570 :06A1
2580 :041A
2590 :039A
2600 :06EA
2610 :027A
2620 :0415
2630 :0313
2640 :00F3
2650 :0390
2660 :03CE
2670 :0860
2680 :0577
2690 :02E9
2700 :0369
2710 :00F1
2720 :0665
2730 :038D
2740 :07E8
2750 :0910
2760 :055D
2770 :0554
2780 :041C
2790 :04CE
2800 :036A
2810 :00F2
2820 :0666
2830 :02CC
2840 :0851
2850 :0F2F
2860 :03F6
2870 :047C
2880 :067B
2890 :02EA
2900 :031B
2910 :02E4
2920 :06E0
2930 :00F5
2940 :037F
2950 :03E1
2960 :08FC
2970 :03F1
2980 :04C2
2990 :059C
3000 :02D3
3010 :0AF8
3020 :03E4
3030 :04B5
3040 :062A
3050 :02D8
3060 :0B0B
3070 :037C
3080 :0A17
3090 :036C
3100 :00EB
3110 :06E6
3120 :02CF
3130 :03B8
3140 :03EF
3150 :04CA
3160 :02E1
3170 :03C2
3180 :04F1
3190 :0767
3200 :0365
3210 :00ED
3220 :0742

```



```

3230 SET.PALETTE:
3240   restore COLOR.PALETTE
3250   for ENTRY=0 to 15
3260     read PALETTE.COLOR
3270     KOL%( ENTRY )=PALETTE.COLOR
3280   next ENTRY
3290   '
3300 COLOR.PALETTE:
3310   data 1911,1792,1856,85,1904,7
3320   data 80,1285,0,0,785,0
3330   data 0,0,0,785,1074
3340   '
3350   defdbl C: C=1114
3360   poke C,varptr( KOL%( 0 ))
3370   return
3380   '
3390   '-----
3400 GET.MOUSE:
3410   gemsys( GRAF.MKSTATE )
3420   MX=peek( GINTOUT+2 )
3430   MY=peek( GINTOUT+4 )
3440   NEW.PRESS=peek( GINTOUT+6 )
3450   if OLD.PRESS<>NEW.PRESS then FALL=1 else FALL=0
3460   OLD.PRESS=NEW.PRESS
3470   return
3480   '
3490   '-----
3500 VRO.COPYFORM:
3510   poke CONTRL,109
3520   poke CONTRL+2,4
3530   poke CONTRL+6,1
3540   poke CONTRL+12,HANDLE
3550   poke CONTRL+14,A1
3560   poke CONTRL+16,A2
3570   poke CONTRL+18,A1
3580   poke CONTRL+20,A2
3590   poke INTIN,3
3600   poke PTSIN,X1
3610   poke PTSIN+2,Y1
3620   poke PTSIN+4,X2
3630   poke PTSIN+6,Y2
3640   poke PTSIN+8,XD1
3650   poke PTSIN+10,YD1
3660   poke PTSIN+12,XD2
3670   poke PTSIN+14,YD2
3680   vdisys( 0 )
3690   return
3700   '
3710   '-----
3720 HIDE:
3730   poke CONTRL,123
3740   poke CONTRL+2,0
3750   poke CONTRL+6,0
3760   poke CONTRL+12,HANDLE
3770   vdisys( 0 )
3780   return
3790   '
3800   '-----
3810 SHOW:
3820   poke CONTRL,122
3830   poke CONTRL+2,0
3840   poke CONTRL+6,1
3850   poke CONTRL+12,HANDLE
3860   poke INTIN,1
3870   vdisys( 0 )
3880   return
3890   '
3900   '-----
3910 ALERTBOX:
3920   ADDRIN=peek( A#+16 )

```

```

3230 :042B
3240 :0789
3250 :0559
3260 :0623
3270 :07B3
3280 :041E
3290 :00F5
3300 :04BC
3310 :0722
3320 :05AA
3330 :0513
3340 :00F1
3350 :04F0
3360 :0766
3370 :036D
3380 :00F5
3390 :0777
3400 :0398
3410 :0718
3420 :0628
3430 :062C
3440 :082E
3450 :0DC5
3460 :0649
3470 :036E
3480 :00F6
3490 :0778
3500 :0496
3510 :0510
3520 :0508
3530 :050A
3540 :06B3
3550 :057C
3560 :0580
3570 :0582
3580 :057D
3590 :0461
3600 :04BB
3610 :051A
3620 :051D
3630 :0521
3640 :0566
3650 :0591
3660 :0594
3670 :0598
3680 :03F4
3690 :0372
3700 :00F1
3710 :0773
3720 :0220
3730 :0510
3740 :0508
3750 :050D
3760 :06B7
3770 :03F4
3780 :0372
3790 :00FA
3800 :0773
3810 :0247
3820 :050F
3830 :0508
3840 :050E
3850 :06B7
3860 :045F
3870 :03F5
3880 :0373
3890 :00FB
3900 :0774
3910 :0368
3920 :05A9

```

continued on next page

```

3930 B#=ADDRIN
3940 poke GINTIN,0
3950 TEXT$=TEXT$+chr$( 0 )+chr$( 0 )
3960 poke B#,varptr( TEXT$ )
3970 gemsys( FORM.ALERT )
3980 CHOICE=peek( GINTOUT )
3990 return
4000 '
4010 '-----
4020 WARNING:
4030 TEXT$="[0][This program works best ]"
4040 TEXT$=TEXT$+" in LOW resolution. ]"
4050 TEXT$=TEXT$+"[ Run | EXIT ]"
4060 return
4070 '
4080 '-----
4090 ED.BOX:
4100 REPLACES=" "+chr$( 127 )+" Antic Towers "
4110 REPLACES=REPLACES+chr$( 127 )+" "+chr$( 0 )
4120 poke GINTIN+0,peek( SYSTAB+8 )
4130 C#=GINTIN+4: poke GINTIN+2,2
4140 poke C#,varptr( REPLACES )
4150 gemsys( WIND.SET )
4160 return
4170 '
4180 '-----
4190 REVERSE:
4200 poke CONTRL,32
4210 poke CONTRL+2,0
4220 poke CONTRL+6,1
4230 poke CONTRL+12,HANDLE
4240 poke INTIN,R
4250 vdisys( 1 )
4260 return
4270 '
4280 '-----
4290 POLYLINE:
4300 poke CONTRL,6
4310 poke CONTRL+2,6
4320 poke CONTRL+4,0
4330 poke CONTRL+12,HANDLE
4340 poke PTSIN,0+X
4350 poke PTSIN+2,0+X
4360 poke PTSIN+4,639-X
4370 poke PTSIN+6,0+X
4380 poke PTSIN+8,639-X
4390 poke PTSIN+10,199-X
4400 poke PTSIN+12,0+X
4410 poke PTSIN+14,199-X
4420 poke PTSIN+16,0+X
4430 poke PTSIN+18,0+X
4440 vdisys( 1 )
4450 return
4460 '
4470 '-----
4480 DISK:
4490 poke CONTRL,11
4500 poke CONTRL+2,2
4510 poke CONTRL+6,0
4520 poke CONTRL+10,9
4530 poke CONTRL+12,2
4540 poke PTSIN,X1
4550 poke PTSIN+2,Y1
4560 poke PTSIN+4,X2
4570 poke PTSIN+6,Y2
4580 vdisys( 0 )
4590 return
4600 '
4610 '-----
4620 FILCOL:
4630 poke CONTRL,25
4640 poke CONTRL+2,0
4650 poke CONTRL+6,1
4660 poke CONTRL+12,2
4670 poke INTIN,FC
4680 vdisys( 0 )
4690 return

```

```

3930 :0323
3940 :04A4
3950 :07FA
3960 :076B
3970 :0696
3980 :06DC
3990 :0375
4000 :00EB
4010 :06E6
4020 :0316
4030 :0D60
4040 :0B6A
4050 :07EA
4060 :036A
4070 :00F2
4080 :06C0
4090 :02A7
4100 :0ABF
4110 :0A36
4120 :08F5
4130 :0800
4140 :081A
4150 :05FF
4160 :036B
4170 :00F3
4180 :06EE
4190 :0324
4200 :04D8
4210 :0501
4220 :0507
4230 :06B0
4240 :0479
4250 :03EF
4260 :036C
4270 :00F4
4280 :06EF
4290 :0375
4300 :04AA
4310 :0508
4320 :0505
4330 :06B1
4340 :04E7
4350 :0545
4360 :05BC
4370 :054B
4380 :05C2
4390 :05ED
4400 :0572
4410 :05EA
4420 :0578
4430 :057B
4440 :03F0
4450 :036D
4460 :00F5
4470 :074A
4480 :0235
4490 :04E0
4500 :0505
4510 :0508
4520 :053D
4530 :0539
4540 :04BF
4550 :051E
4560 :0521
4570 :0525
4580 :03F4
4590 :0372
4600 :00F1
4610 :0719
4620 :02BF
4630 :04E1
4640 :0508
4650 :050E
4660 :053D
4670 :04B7
4680 :03F5
4690 :0373

```

Software Discounters of America



For Orders Only—1-800-225-7638
PA Orders—1-800-223-7784
Customer Service 412-361-5291

• Free shipping on orders over \$100 in continental USA
• No surcharge for VISA/MasterCard
• Your card is not charged until we ship

ABACUS BOOKS ST Gem Prog. Ref. \$19 ST Graphics & Sound CALL FOR PRICES ST Internals \$23 ST Machine Language \$26 ST Midi Programming \$23 ST Peeks & Pokes \$23 ST 3-D Graphics \$23 ST Tricks & Tips \$33 ABACUS SOFTWARE Assem/Pro ST \$39 Data Trieve ST \$33 FourthMT ST \$33 Paint Pro ST \$33 Text Pro ST \$33 ACADEMY Typing Tutor ST \$23 ACCESS Leader Board (D) \$25 Leader Board Golf ST \$25 L.B. Tourn. Disk #1 ST \$14 L.B. Tourn. Disk #1 (D) \$14 Tenth Frame ST \$25 Triple Pack: BH1, BH2, Raid Over Moscow (D) \$14 ACCOLADE Fight Night (D) \$19 Hardball (D) \$19 Mean 18 Golf ST \$25 Mean 18 Famous Course Disk ST \$14 ACTIVISION Great American Cross Country Road Race (D) \$16 Hacker (D) \$16 Hacker 2 ST \$33 Music Studio ST \$39 Music Studio (D) \$23 Paintworks ST \$44 Portal ST \$33 Shanghai ST \$29 Tass Times in Tonetown ST \$33 AMERICAN EDUCATIONAL COMPUTER Biology (D) \$14 French (D) \$14 Grammar (D) \$14 Science: Grades 3/4 (D) \$14 Science: Grades 5/6 (D) \$14 Science: Grades 7/8 (D) \$14 Spanish (D) \$14 ARTWORX Bridge 4.0 (D) \$16 Bridge ST \$19 Hole In One Golf ST \$14 Mail List ST \$14 Strip Poker (D) \$21 Strip Poker ST \$25 Thai Boxing ST \$14 Female Data Disk 1 \$14 Male Data Disk 2 \$14 Female Data Disk 3 \$14 AVANTAGE Spy vs. Spy 1 & 2 (D) \$9.88 BATTERIES INCLUDED B-Graph (D) \$25 Degas ST \$23 Degas Elite ST \$49 I'S Talk ST \$33 Iagur Portfolio System ST \$129 Paperclip (D) \$36 Paperclip Elite ST Call Paperclip w/Spell 130XE \$36 Thunder ST \$25 Time Link ST \$33	BRODERBUND Champ. Loderunner (D) \$19 Karateka (D) \$19 Loderunner (D) \$23 Print Shop (D) \$26 Print Shop Graphics Library #1, #2, #3 (D) \$16 Ea. P.S. Companion 64K (D) \$23 CENTRAL POINT Copy 2 ST \$25 CDA America Cooks Series: American ST \$9.88 Chinese ST \$9.88 French ST \$9.88 Italian ST \$9.88 Mexican ST \$9.88 DAVIDSON Math Blaster (D) \$33 Spell It (D) \$33 Word Attack (D) \$33	Skyfox ST \$29 Star Fleet I (D) \$33 Star Fleet 1 ST \$33 EPYX Ballblazer (D) \$9.88 Champ. Wrestling ST \$25 Dragonriders Pern (D) \$9.88 Koronis Rift (D) \$9.88 Rescue on Fractalus (D) \$9.88 Rogue ST \$23 Sub Battle Simulator ST \$25 Super Cycle ST \$23 Temple Apshal Trilogy (D) \$14 Temple Apshal Trilogy ST \$14 The Eidolon (D) \$9.88 Winter Games ST \$23 World Champ. Karate (D) \$19 World Champ. Karate ST \$25 World Games ST \$25 FIREBIRD Golden Path ST \$29 Guild of Thieves ST \$29	Wishbringer (D) \$23 Zork 1 (D) \$19 Zork Trilogy (D) \$39 <i>* All titles in stock for 520 ST—Call for prices</i> MASTERTRONIC Action Blker (D) \$6.88 Elektraglide (D) \$6.88 Magnum Joystick \$12 Ninja (D) \$6.88 Speed King (D) \$6.88 The Last V8 (D) \$6.88 Vegas Poker & Jackpot (D) \$6.88 MICHTRON BBS 2.0 ST \$49 Calendar ST \$19 Corner Man ST \$33 GFA Basic ST \$49 Karate Kid II ST \$25 Major Motion ST \$25 Match Point ST \$25	Bank St. Music Writer (D) \$9.88 Bop & Wrestle (D) \$19 Brattacus ST \$29 Crossword Magic (D) \$33 High Roller ST \$19 Infiltrator (D) \$19 Trail Blazer (D) \$19 MINDSCAPE CINEMAWARE Defender of the Crown ST Call S.D.I. ST \$33 Sinbad: Throne of the Falcon ST Call The King of Chicago ST Call MONOGRAM Dollars & Sense ST \$65 ORIGIN Autoduel ST \$33 Ogre (D) \$26 Ogre ST \$26 Ultima 3 ST \$39 Ultima 3 (D) \$32	SSI! Battalion Commander (D) \$25 Battle of Antietam (D) \$33 Colonial Conquest (D) \$25 Gettysburg (D) \$37 Mech Brigade (D) \$37 NAM (D) \$25 Phantasia (D) \$25 Phantasia ST \$25 Phantasia 2 ST \$25 War Game Const. Set (D) \$19 Wizard's Crown (D) \$25 SUBLOGIC Flight Simulator 2 (D) \$32 Flight Simulator 2 ST \$33 F.S. Scenery Disks Call Jet ST Call SYNAPSE Syn-Calc (D) \$33 Syn-File (D) \$35 TDI Modula 2 ST \$49 Modula 2 (Dev.) ST \$95 TIMEWORKS Data Manager ST \$49 Sylvia Porter's Swiftax ST \$49 Swiftcalc ST \$49 Word Writer ST \$49 TRONIX S.A.M. (D) \$19 UNICORN Animal Kingdom ST \$25 Decimal Dungeon ST \$25 Fraction Action ST \$25 Kinderama ST \$25 Math Wizard ST \$25 Read & Rhyme ST \$25 UNISON WORLD Art Gallery 1 ST \$19 Art Gallery 2 ST \$19 Print Master Plus ST \$25 VALUE TIME Calendars & Stationery ST \$9.88 Greeting Cards ST \$9.88 Signs & Banners ST \$9.88 Art Library 1 or 2 ST \$9.88 Ea. VIP TECHNOLOGIES VIP Professional (GEM) ST \$149 XLENT First Xlent W.P. (D) \$19 Page Designer (D) \$19 Print Master Interface ST \$19 P.S. Interface (D) \$19 Rubber Stamp (D) \$19 Rubber Stamp ST \$25 Typesetter (D) \$23 Typesetter Elite ST \$33 Write 90° ST \$19 ACCESSORIES Anchor VM 520 300/1200 Baud Modem ST \$129 Bonus 5 1/4 SS, DD \$5.99 Bx Bonus 5 1/4 DS, DD \$6.99 Bx Bulk Disks 3 1/2 Call Compuserve Starter Kit \$19 Disk Case (40-3 1/2) \$9 Disk Case (75-5 1/4) \$9 Disk Drive Cleaner-3 1/2 \$19 Disk Drive Cleaner-5 1/4 \$9 Disk Notcher \$7 Epyx 500XJ Joystick \$14 Supra 20 meg ST Drive Call Wico Boss \$12 Wico Bat Handle \$17
---	---	---	--	---	---

MONTHLY MADNESS SALE

Your Choice

\$9.88 Each

Special Bonus: Buy any 3, get the 4th FREE

Available for: Atari XL/XE (disk)



Great Fantasy Adventure—
You're a Techno-Scavenger Salvaging Hi-Tech Weapons from the Ancients!



Realistic, Three-Dimensional Depth Perception



Great Fantasy Adventure—
The Eidolon™ Transports You Into a Magical Realm



Realistic, Three-Dimensional Landscape

ELECTRONIC ARTS Software Classic Series: Age of Adventure (D) \$9.88 Archon (D) \$9.88 Archon 2: Adept (D) \$9.88 Financial Cookbook (D) \$9.88 Mail Order Monsters (D) \$9.88 Movie Maker (D) \$9.88 M.U.L.E. (D) \$9.88 Music Const. Set (D) \$9.88 One-on-One (D) \$9.88 Pinball Const. Set (D) \$9.88 Racing Dest. Set (D) \$9.88 Seven Cities of Gold (D) \$9.88 Super Boulder Dash (D) \$9.88 Touchdown Football (D) \$9.88 ELECTRONIC ARTS Artifax ST \$29 Battle of Chickamauga (D) \$23 Chessmaster 2000 (D) \$26 Chessmaster 2000 ST \$29 Financial Cookbook ST \$33 Lords of Conquest (D) \$23 New Tech Coloring Book ST \$14 Rommel Battles for Tobruk (D) \$26	The Pawn ST \$29 Star Glider ST \$29 Tracker ST \$29 FIRST BYTE First Shapes ST \$33 Kid Talk ST \$33 Math Talk ST \$33 Speller Bee ST \$33 <i>*These programs talk!</i> FTL Dungeonmaster ST \$25 R.P.V. ST \$25 Sundog ST \$25 GAMESTAR Champ. Baseball ST \$29 Champ. Basketball ST \$29 HI-TECH EXPRESSIONS Award Ware (D) \$9.88 Card Ware (D) \$6.88 Heart Ware (D) \$6.88 Party Ware (D) \$9.88 INFOCOM Ballyhoo (D) \$23 Hitchhiker's Guide (D) \$23 Hollywood Hijinx (D) \$23 Leather Goddesses (D) \$23 Trinity ST \$25	M-Disk Plus ST \$25 Mighty Mall ST \$33 Personal Money Mgr. ST \$33 Pinball Factory ST \$25 Space Shuttle II ST \$25 Time Bandit ST \$25 Trim Base ST \$59 MICROLEAGUE Baseball (D) \$25 Box Score Stats (D) \$16 General Manager (D) \$25 1985 Team Data Disk (D) \$14 1986 Team Data Disk \$14 WWF Wrestling ST Call MICROPROSE Conflict in Viet Nam (D) \$25 Crusade in Europe (D) \$25 Decision in Desert (D) \$25 F15 Strike Eagle (D) \$23 Kennedy Approach (D) \$16 Silent Service (D) \$23 Silent Service ST \$25 Top Gunner (D) \$16 MILES COMPUTING Harrier Strike Mission ST \$33 MINDSCAPE Balance of Power ST \$33	Ultima 4 (D) \$39 Ultima Hint Books Call OSS Action (R) \$47 Action Tool Kit (D) \$19 Basic XE (R) \$47 Basic XL (R) \$37 Basic XL Tool Kit (D) \$19 MAC 65 (R) \$47 MAC 65 Tool Kit (D) \$19 Personal Pascal ST \$49 REGENT Regent Base ST \$49 Regent Word 2 ST \$49 SIERRA Black Cauldron ST \$25 Donald Duck's Playground ST \$16 Kings Quest 1, 2, or 3 ST \$33 Ea. Space Quest ST \$33 Winnie the Pooh ST \$16 SOFTLOGIC Publishing Partner ST \$95 SOLID GOLD Pitfall/Demon Attack (D) \$9.88
---	--	---	--

P.O. BOX 111327—DEPT. AT—BLAWNOX, PA 15238

*Please Read The Following Ordering Terms & Conditions Carefully Before Placing Your Order: Orders with cashiers check or money order shipped immediately on in stock items. Personal & Company checks, allow 3 weeks clearance. No C.O.D.'s! **Shipping: Continental U.S.A.**—Orders under \$100 add \$3; free shipping on orders over \$100. **AK, HI, FPO, APO**—add \$5 on all orders. **Canada & Puerto Rico**—add \$10 on all orders. Sorry, no other International orders accepted! **PA residents add 6% sales tax on the total amount of order including shipping charges!** **REASONS FOR CALLING CUSTOMER SERVICE—412-361-5291 (1)** Status of order or back order (2) If any merchandise purchased within 60 days from S.D. of A. is defective, please call for a return authorization number. Defective merchandise will be replaced with the same merchandise only. Other returns subject to a 15% restocking charge. After 60 days please refer to the manufacturers warranty included with the merchandise & return directly to the manufacturer. **Customer service will not accept collect calls or calls on S.D. of A.'s 800# order lines!** Have you seen our on line catalog of 1000 software titles for Commodore, Atari, Apple, IBM and Amiga? It's on Compuserve's Electronic Mail—just type GO SDA and shopping for software will never be the same again! **HOURS: Mon.-Fri. 9AM-5:30 PM, Sat. 10AM-4PM Eastern Time.** Because this ad had to be written 2-3 mos. before it was published, prices & availability are subject to change!

STOPPERS
MARKET

Professional Solutions:

SHAPING THE FUTURE OF THE ATARI ST

NEW VERSION

MT C-SHELL The Only Unix-Like Multi-tasking, Multiuser TOS Compatible Operating System. Has Electronic Mail, Print Spooling, supports Networking! Too much to mention here. Runs TOS programs. Two User System Only \$129.95! Additional Unix-style tools \$24.95 On-line manual system \$19.95 Make utility \$34.95 Ask about networking!

MICRO C-SHELL the full featured shell that started it all. New improved version. Now works with MWC! Still Only \$49.95

HARD DISK ACCELERATOR make your ST's disk up to three times faster. \$39.95

VSH Manager a GEM interface to be used with MT C-Shell. Run a visual C-Shell in one window and a GEM application in another simultaneously. \$34.95

Anal Term professional terminal emulator for the ST. Using ANSI X3.64 protocol, with automatic file transfer and printing. XMODEM, ASCII text, Kermil, and Compu-serve 'B' protocols available. \$24.95

Hard Disk Toolkit a stand-alone hard disk utility package. Includes a fast, reliable back-up program and other useful functions. \$29.95

Bockmeyer Development Tools
478 Santa Clara Avenue Oakland, CA 94610 415.452.1120

CIRCLE 005 ON READER SERVICE CARD

Advan BASIC

"spectacular....an expanded BASIC with powerful new commands...brilliant work ...send away for your copy today. You will not regret it." Apr86 ANTIC magazine

"great...easy to use...I heartily recommend the package" Aug86 ANALOG magazine

***FAST:** Compiles. Short programs run up to 20 times faster than in ATARI BASIC. Long programs up to 100 times faster.

***POWERFUL:** Real, integer, and string arrays and variables. Strings are not dimensioned. IF THEN ELSE, REPEAT, WHILE, CASE, and multi-line IF commands. Functions and subroutines with up to 4 arguments, 8 PM and 3 sound commands.

***ONLY \$39.95.** Includes prog. which converts many ATARI BASIC prog. to ADVAN form. Needs 1 disk drive & 800XL/XE/48K 800. VISA/MC accepted. Shipping \$3.95 in N.A.

ADVAN LANGUAGE DESIGNS
Box 159 Baldwin, KS 66006
(913)-594-3420

CIRCLE 002 ON READER SERVICE CARD

AN OPPORTUNITY UNLIKE ANY OTHER

The nation's leading computer camp offers all traditional camping activities and camaraderie in a beautiful setting. Your child will have exclusive use of a major brand microcomputer for at least 6 hours every day. 1, 2, 3 and 8 week co-ed sessions for ages 8-18.

An experienced staff ratio of one to three and a computer ratio of one to one uncaps the creativity of young people. Students receive hands-on experience in robotics, graphics, lasers, sound, languages, telecommunications and more. For free brochure contact:

Call (317) 297-2700 or write to
MIDWEST COMPUTER CAMP
9392 Lafayette Road, Unit G5
Indianapolis, IN 46278

CIRCLE 054 ON READER SERVICE CARD

CARDIAC ARREST!
resuscitation simulator
for XL/XE or ST
\$69
includes medical manual

The patient just died. Are you good enough to "bring him back?" In "Cardiac Arrest!" you interpret EKG's, history, vital signs, and lab data while you order drugs and procedures for your patient. There's nothing else to compare to this simulator at any price.

Our other medical software teaches ACLS concepts, from basic knowledge (CardioQuiz) to fancy lab analysis (Blood Gases) to rhythm strip interpretation (EKG Teaching) to cardiac treatment algorithms (Protocol Learning). Updates, \$6.

Cardiac Arrest! \$69
Protocol Learning \$29
EKG Teaching \$29
CardioQuiz \$19
Above SERIES \$109 Demo \$7
Blood Gases \$24

Mad Scientist Software
2063 N. 820 W., Pleasant Grove, UT 84062
VISA/MC: 801-785-3028

CIRCLE 027 ON READER SERVICE CARD

SPECIAL OFFER - ST/MIDI APPLICATION

How can learning to read music be like playing a video game? You can find out with **NOTE POCKET**. it teaches which key to press for each note shown on the screen corresponding to the treble side of your MIDI keyboard.

Features 11 levels of difficulty, immediate feedback, total scores. **REQUIRES: COLOR MONITOR, MIDI KEYBD.**

\$10 rebate for returning data form before 6/15/87 (7/15 outside USA).

To order send \$28.00 check or MO
Calif. residents add 6%.

POCKET MEADOW SOFTWARE
1325 IMOLA AVE WEST. BOX 123
NAPA, CA. 94559

CIRCLE 035 ON READER SERVICE CARD

Compute Your Roots

The Only Complete Genealogy Package For The Atari, Featuring:

- *Gem Based
- *Complex Database
- *Fast Search Routines
- *LDS Compatible Forms
- *Family Group Sheets
- *Marriage Entry
- *Enhanced Data Entry
- *Auto Pedigree Links
- *Note References
- *Pedigree Charts
- *Individual Entry
- *Sorted Lists

Works With: Atari 8 bits with 48K and Disk Drive
520 St or 1040 St Systems
Most Printers that print Condensed

The Original Atari Genealogy Developers
\$37.50 (8 bit version) \$39.95 (St version)

Send To: **Wasatch Genealogical Software**
2899 West 7550 South
West Jordan, Utah 84084

Visa/Mastercard Call (801) 483-3357

CIRCLE 060 ON READER SERVICE CARD

News Flash: STPlus is the fastest delivering and most reputable long distance retailer. If you don't have a local dealer or don't need personal support you cannot buy your hardware from a better source. For your future desktop publishing needs, networking, and any of the dramatic new capabilities for innovative computer aficionados call STPlus. NOW!

STPlus™
P.O. Box 1197, Berkeley, Ca 94701

HARDWARE		WORDPROCESSING	
1040 ST MONO	\$720	FINAL WORD (EMACS)	\$104.95
1040 ST COLOR	880	1stWORD PLUS(GRAPHICS)	35.00
520 ST MONO	499	MICROSOFT WRITE	70.00
520 ST COLOR	779	THUNDER	27.95
520 Prices limited to stock on hand		REGENT WORD 2	56.00
SH204 HARD DRIVE	559	WORD WRITER	56.00
ATARI 3001/200 MODEM	80	ZOOMRACKS 2	104.95
AMSTRAD GEMDOS PC1512	650		
PANASONIC 1080i best buy	239		
EPSON DX-10 daisywheel	239		
MAGIC SAC PLUS (MacSt)	129		
MACROM CHIPS	50		
GAMES		DESKTOP PUBLISHING	
PORTAL	27.95	PUBLISHING PARTNER	104.95
GAME SPECIALS TIME BANDITS		GRAPHIC ARTIST	35.00
FLT. SIMLTR. & SUNDOG	79.95	EZ-DRAW 2.0	56.00
PAWN SILENT SVC. PHOBOS	79.95	DRAFIX 1 by Foresight	175.00
MATCH POINT	27.95	DEGAS ELITE	56.00
MAJOR MOTION JOYSTICK	27.95	NEOCHROME VERSION 1.0	27.95
BUSINESS		UTILITIES	
VIP GEM	175.00	FAST by Migraph	35.00
DBMAN	104.95	CORNERMAN	35.00
DATAMANAGER	56.00	ANSIGRAPH VT-102	56.00
		FLASH (best modem prog.)	27.95
		PROCOPY	26.00
		GFA BASIC (FAST)	56.00
		MEGAMAX 'C'	159.95

This is only a sampling of our stock. We carry all ST related items. We are an authorized dealer and do repairs in 1 day & pay return shipping. Add 3% credit card charge for hardware. Buy your hard and software from STPlus, you will be glad you did. We are fast, knowledgeable, and helpful.

NATIONAL CALIFORNIA LOCAL
(800)433-6222 (800)874-4789 (415)849-8717

CIRCLE 055 ON READER SERVICE CARD

ARMCHAIR SHOPPERS

Love our Reader Service system... it lets them find out more about advertised computer products with the simple return card found in this issue. Turn to page 35 for details.

COMING NEXT IN JUNE '87 ANTIC

8-bit BASICs Test Comparison
Spreadsheets Your Net Worth
Verbot Sound Commander
Page 6 Window Into Your Atari
Beginner's GEM Programming In C

ANTIC CLASSIFIEDS

SOFTWARE

ATARI 8-BIT & ST best PD software for your Atari. 150+ disks total to choose from! Only \$5.00 ea. Catalog with SASE. Specify ST or 8-Bit PLEASE! Gator-Soft, Box 1215, Gainesville, FL 32602.

Public Domain Library of Software
See THE CATALOG in this issue.

ROBOTICS: Super Differential-Gear clutch units, Cputr Eng'rg library, Test equip. SASE. Cohen 200 Woodside Winthrop, MA 02152

FOR SALE: 3 BASIC 32K GAMES-SOLITREK-Tactical Starship Combat: MAFIA-Organized Crime: Prez-Election Simulation: all 3 \$9.95 or send S.A.S.E to RLD: 204 Georgian Drive: Cinnaminson, N.J. 08077 for more info.

The New Testaments of The Bible on Disk
Send S.A.S.E. for information to:
Computers As Tutors
325 May Ct. Mt. Zion, IL 62549

Missing back issues of ANTIC?

Write us at ANTIC, 544 Second Street S.F., 94107 or see THE CATALOG in this issue.

TIRED OF PAYING \$30-\$40 EACH FOR QUALITY GAMES? WE HAVE THE SOLUTION. FOUR NEW 1987 RELEASES SHIPPED TO YOU FOR ONLY \$18 PLUS \$2 SHIPPING: EGG-BERT, TENTHOUSAND, BOWLING AND CARO-RAMA. FOR THE ATARI 800, 800XL, 130XE. DISK BASED. SEND TODAY TO: QUALITY 44049 YORKSHIRE CANTON MI. 48187. YOU'LL BE GLAD YOU DID!

AMAZING ATARI PUBLIC DOMAIN SOFTWARE! Over 110 low cost Theme Disks available, or pick programs you want. Send for free 8-bit Catalog Disk. BELLCOM, Box 1043-A, Peterborough, Ontario, Canada K9J 7A5.

**An Ad In Antic
Reaches
More Than
100,000
Serious
Atari Users.**

Classifieds

**BUY-SELL-
TRADE-SWAP
IN THE CLASSIES**

Antic Classifieds

Classified Manager, Antic—The Atari Resource
544 Second Street, San Francisco, CA 94107
Telephone (415) 957-0886

Name	Company
Address	Phone
City/State/Zip	
MasterCharge/Visa Number	Expiration Date
Signature	Issue(s) Ad To Appear

Enclosed is my payment for \$ _____

NON-COMMERCIAL RATE: \$15.00 per line—three (3) line minimum.

COMMERCIAL RATE: \$25.00 per line—four (4) line minimum.

BOLDFACE: Add \$7.50 per line for boldface words or add \$40.00 for the entire ad set in boldface (any number of lines).

TERMS: Prepayment is required. Check, Money Order, Visa or MasterCard is accepted. Make check payable to Antic Publishing.

FORMS: Ads are subject to publisher's approval and **must be TYPED**. One line equals 40 letters and spaces between words. Please underline words to be set in boldface.

GENERAL INFORMATION: Advertisers using Post Office Box numbers in their ads must supply permanent address and telephone numbers. Ad will appear in the next available

DEADLINE: 90 days prior to cover date (e.g., September 1987 closes June 1, 1987—September issue on sale August 1, 1987).

Clip this coupon, attach to typewritten copy and send with remittance to address above.

HANDWRITTEN COPY WILL NOT BE ACCEPTED.



MICROTYPE



A DIVISION OF MICRO PERIPHERALS, INC.
P.O. BOX 369 • KETTERING, OHIO 45409

HARDWARE/ACCESSORIES

SOFTWARE

We can't list it all... call if you don't see it!

ATARI		MIDI HEADQUARTERS	
ST's Color or Mono	CALL	CZ's	CALL
ST Monitor Cables	CALL	Cables	CALL
SF 314 Double Sided Drive	CALL	Hybrid Arts Software	CALL
Supra 20, 30, 60 Meg Hard Disks	CALL	Other MIDI Software	CALL
SH 204 20 Megabyte Hard Disk	CALL		
SC 1224 RGB Color Monitor	CALL		
130 XE	CALL		
65 XE	CALL		
1050 Disk Drive	CALL		
1020 Color Printer / Plotter	27		
Astra "The One"	284		
7800 Pro System & Software	CALL		
Power Supply 400/800/810 1050/850	15		
Power Supply 600/800 XL, 130 XE	26		
Power Supply for Indus GT	15		

PANASONIC	
KX-P1080i, 120 cps.	CALL
KX-P1091i, 160 cps	CALL
KX-P1092i, 240 cps	CALL
KX-P1592 136 col, True 180 cps	549
KX-P3131 L.Q. Daisy, 80 col	279
KX-P3151 L.Q. Daisy, 136 col	429
KX-P110 Ribbon, Blk	9
COLOR RIBBONS	11

CITIZEN	
MSP-10	CALL
MSP-15	CALL

STAR MICRONICS	
NX-10 (80 col)	CALL
NP-10 NEW MODEL	179
NL-10	CALL
NX-15 (135 col)	429
STAR SG-10 Ribbons	4
Ribbons NL or NX	CALL

MODEMS	
SX-212	CALL
XM-301 Direct Connect	CALL
HAYES 1200 Smartmodem	399
US ROBOTICS COURIER 2400-100% Hayes!	429
HABA 1200 (Hayes Compatible)	119
VOLKSMODEM VM 520 (Hayes Compat)	139
AVATEX 1200 bps Special	89
AVATEX 1200 H.C. (Hayes Compatible)	129

INTERFACES/BUFFERS	
ATARI 850 In Stock!	119
P.R. CONNECTION (100% 850 compatible)	69
CABLES - We've Got 'Em	CALL
XETEC GRAPHIX AT	39
SUPRA/MPP MICROPRINT	39
SPECIAL SUPRA MICROSTUFFER (64K)	59
SUPRA/MPP 1150	CALL

MONITORS	
TEKNIKA MJ-22 RGB and Composite	289
NAP Green W/Audio	85
NAP Amber W/Audio	90
NAP Composite Color	CALL
NAP, RGB and Composite	CALL
SANYO Composite	189
EPSON	
LX-86 (80 col)	CALL
FX-85 (80 col)	CALL
FX-286 200 cps (135 col)	CALL
Tractors	CALL

ACCESSORIES	
ST - COVERS, Heavy Grade Vinyl	8
ST - MOUSE MAT	10
ST - 6' Printer Cable	19
ST - Modem Cable (to Hayes, etc.)	17
ST - Monitor Stand, Swivel & Tilt	15
ST Clock Internal or Plug-In	ea 41
Disk File for 3.5" disks (holds 40)	9
Flip N File DATA CASE (holds 50) 5 1/4	8
Disk File, with Lock (holds 100!) 5 1/4	13
Power Strip, 6 outlet, (15 amp Surge)	15
Deluxe Power Strip w/Spike & Surge	24
Printer Stand, Heavy Duty, Sloping	13
ATARI "Standard" Joystick	7
Epyx 500XJ Joystick	15
WICO Bat Handle Stick	17
Competition Pro 5000X Stick	18
6' Atari Serial I/O Cable	7
Book of Adventure Games I or II	15
Disk Notcher	5
Compuserve Starter Kit	24
U.S. DOUBLER (Dbl. Density for 1050)	49
U.S. DOUBLER without Sparta DOS	29
"Duplicator" for 1050 Disk Drive	125

PRINTER SUPPLIES	
MAILING LABELS , White, 500 pack	3
per 1000	4
Blu, Pnk, Gn, Yel, 800 pack (200 ea)	9
per 500, any 1 color	5
per 1000, any 1 color	7
Big Labels, 1-7/16x4", White, per 500	5
PRINTER PAPER , Micro-Fine perms, 20 lb.	
500 sheets, Pure White Bond	8
1000 sheets, same as above	14
PRINTSHOP "Rainbow" Color Paper Packs	
Pastels (5 colors), 50 sheets of ea	12
Matching Envelopes, 20 of each	6
Brights (8 colors), 50 sheets of ea	29
Matching Envelopes, 20 of each	10
ALL 13 colors, 50 sheets of each	39
Matching Envelopes, 20 of each	14

8-BIT SOFTWARE

ATARI	
Atariwriter Plus	35
Proofreader	12
Silent Butler	18
Learning Phone	15
Star Raiders II	13
OTHERS	CALL
ACCESS	
Triple Pack	14
Leader Board	26
Tournament Disks	14
ACCOLADE	
Hardball	20
Fight Night	20

BATTERIES INCLUDED	
Paperclip w/Spellpak	39
Homepak	15
B-GRAPH	27
ARTWORKX	
Strip Poker	19
S.P. Data Disks each	13
BRODERBUND	
Championship Loderunner	18
Karateka	18
Loderunner	23
Print Shop	28
Print Shop Companion	24
Graphics Library 1.2, or 3	ea 16
DATASOFT	
Alternate Reality	27
Never Ending Story	21

ELECTRONIC ARTS	
Racing Destruction Set	12
Super Boulderdash	12
Touchdown Football	12
Ultima IV	43
Many Other Titles	CALL
EPYX	
World Karate Championship	19
INFOCOM	
Hitchhiker's Guide	23
Leather Goddesses	22
All Others	CALL
O.S.S.	
Action	46
Basic XL	36
MAC/65	46
Tool Kits for above	ea 19
Basic XE	46
SSI	
Mech Brigade	38
War Game Const. Set	19
NAM	25
USAAF	36
Phantassie	25
Wizard's Crown	26
OTHERS	CALL

SUBLOGIC

Flight Simulator II	37
Scenery Disks	ea 15
Western Scenery Set	74
SYNAPSE	
SYN CALC	31
SYN CALC TEMPLATES	13
SYN FILE +	31
XLENT	
Typesetter	22
Rubber Stamp	20
Page Designer	20
Megaloft II	16
P.S. Interface	19
Word Processor	20

ST SOFTWARE

ATARI	
1st Word Plus NEW	32
Microsoft Write	59
Battlezone	19
Crystal Castles	19
Joust	19
Star Raiders	19
ABACUS	
Text Pro	33
Datatrieve	33
Power Plan	52
PC Board Designer	CALL
ACCESS	
Leader Board	26
Tournament Disks	ea 14
ACCOLADE	
Mean 18	33
Hardball	CALL
ACTIVISION	
Hacker II	33
Little Computer People	31
Shanghai	29
Tass Times	32
ANTIC	
A-CALC PRIME	59
CAD-3D	36
CAD-3D STEREO	65
STEREOTEK 3-D Pkg.	125
Flash	29
Expert Opinion	72
Others	CALL
ARTWORX	
Strip Poker	26
Bridge 4.0	20
Peggamon	12

BATTERIES INCLUDED	
B-Graph Elite	CALL
D.E.G.A.S. Elite	49
Paperclip Elite	CALL
Thunder	26
Time Link	32
ELECTRONIC ARTS	
Arctic Fox	27

Auto Duel	32
Marble Madness	CALL
Sky Fox	29
Chessmaster 2000	31
Ultima III	39
Ultima IV	39
EPYX	
Summer Games	26
Winter Games	26
Super Cycle	26
Championship Wrestling	26
World Games	26
Rogue	26
Trilogy	26
INFOCOM	
All Titles	CALL
MICHTRON	
Cornerman	32
DOS Shell	32
M-Disk	26
Mighty Mail	32
Personal Money Manager	32
Pinball Factory	25
Utilities	39
Time Bandits	26
Trim Base	64
Major Motion	26
FIREBIRD	
Guild of Thieves	29
Starglider	29
The Pawn	29
REGENT	
Regent Base	67
Regent Word II	67
SIERRA-ON-LINE	
ST ONE WRITE	39
Donald Duck's Playground	19
Ultima II	39
Kings Quest I, II or III	ea 33
Space Quest	33

TIMETWORKS	
Data Manager ST	52
Swift Calc ST	52
Word Writer ST	52
UNICORN	
Math Wizard	26
Fraction Action	26
Decimal Dungeon	26
Read & Rhyme	26
UNISON WORLD	
Print Master Plus	26
Art Gallery I, II or III	ea 19
ST LANGUAGES	
MODULA 2	54
MOD 2 Developer's Kit	99
MARK WILLIAMS C	119
LATTICE C	109
GST-ASM	45
ASSEM PRO	39
GFA Basic	52

Prices Are Per Box/Pack of 10

DISKETTES

Prices Are Per Box/Pack of 10

5 1/4"	GENERIC		SONY	MAXELL	BONUS		WABASH	3 1/2	SONY		MAXELL	VERBATIM
	SS/DD	DS/DD	SS/DD	DS/DD	SS/DD	DS/DD	SS/DD		SS/DD	DS/DD	SS/DD	SS/DD
2-5	6.95	7.95	9.50	11.95	8.95	10.95	8.50	2-5	15.00	24.00	15.00	15.00
6-10	5.95	6.95	8.50	10.95	7.95	9.95	7.50	6-10	14.00	22.00	14.00	14.00

Rainbow Colored Centech Disks (2 ea. of 10 colors per pkg) 17 "Silver" Centech Disks (20 Pack) 17

TO ORDER, CALL TOLL FREE 1-800-255-5835

M-F 9am - 9pm • EST • SAT 10am - 4pm
Ohio Residents, Order Status or Tech, Info Call (513) 294-6236

TERMS AND CONDITIONS

• NO EXTRA CHARGES FOR CREDIT CARDS! • We do not bill until we ship • Minimum order \$20 • C.O.D. to continental U.S. only, add \$3 • Ohio residents add 6% sales tax • Please allow 3 weeks for personal or company checks to clear • Shipping/Handling: (Call for Quote). Hardware, minimum \$4; Software and most accessories, minimum \$3 • Overnight shipment available at extra charge • We ship to Alaska, Hawaii, Puerto Rico (UPS Blue Label Only), APO, and FPO • Canadian orders, actual shipping plus 5%, minimum \$5 • All defective products require a return authorization number to be accepted for repair or replacement • No free trials or credit • Returns subject to 15% re-stocking charge • Due to changing market conditions, call toll free for latest price and availability of product. FOR YOUR PROTECTION, WE CHECK ALL CREDIT CARD ORDERS FOR FRAUD.

ATTN:
PASCAL
USERS

MODULA-2

the successor to Pascal

FOR
ATARI
520ST

- FULL interface to GEM DOS, AES and VDI
- Smart linker for greatly reduced code size
- Full Screen Editor linked to compiler locates and identifies all errors.
- True native code implementation (Not UCSD p-Code or M-code)
- Sophisticated multi-pass compiler allows forward references and code optimization
- Desktop automates Edit/Compile/Link cycle
- FileSystem, Real InOut, LongInOut, InOut, Strings, Storage, Terminal
- Streams, MathLib0 and all standard modules
- Directory search paths
- Supports real numbers and transcendental functions ie. sin, cos, tan, arctan, exp, ln, log, power, sqrt
- 3d graphics and multi-tasking demos
- CODE statement for assembly code
- 370-page manual
- Installs on Hard disk and RAM disk
- No royalties or copy protection
- Phone and network customer support provided

Pascal and Modula-2 source code are nearly identical. Modula-2 should be thought of as an enhanced superset of Pascal. Professor Niklaus Wirth (the creator of Pascal) designed Modula-2 to replace Pascal.

Added features of Modula-2 not found in Pascal

- CASE has an ELSE and may contain subranges
- Programs may be broken up into Modules for separate compilation
- Machine level interface
 - Bit-wise operators
 - Direct port and Memory access
 - Absolute addressing
 - Interrupt structure
- Dynamic strings that may be any size
- Multi-tasking is supported
- Procedure variables
- Module version control
- Programmer definable scope of objects
- Open array parameters (VAR r: ARRAY OF REALS;)
- Elegant type transfer functions

Ramdisk Benchmarks (secs)	Compile	Link	Execute	Optimized Size
Sieve of Eratosthenes:	6.2	4.3	3.5	2600 bytes
Float	6.4	4.8	8.3	4844 bytes
Calc	5.5	4.2	3.3	2878 bytes
Null program	5.1	3.2	—	2370 bytes

```

MODULE Sieve;
CONST Size = 8190;
TYPE FlagRange = [0..Size];
      FlagSet = SET OF FlagRange;
VAR Flgs: FlagSet;
     i: FlagRange;
     Prime, k, Count, ltr: CARDINAL;
BEGIN (*SS-$R-$A+ *)
FOR ltr:= 1 TO 10 DO
Count:= 0;
Flgs:= FlagSet(); (* empty set *)
FOR i:= 0 TO Size DO
IF (i IN Flgs) THEN
Prime:= (i * 2) + 3; k:= i + Prime;
WHILE k <= Size DO
INCL (Flgs, k);
k:= k + Prime;
END;
Count:= Count + 1;
END;
END;
END Sieve.
    
```

```

MODULE Float;
FROM MathLib0 IMPORT sin, ln, exp,
                    sqrt, arctan;
VAR x,y: REAL; i: CARDINAL;
BEGIN (*$T-$A-$S-$*)
x:= 1.0;
FOR i:= 1 TO 1000 DO
y:= sin (x); y:= ln (x); y:= exp (x);
y:= sqrt (x); y:= arctan (x);
x:= x + 0.01;
END;
END float.
    
```

```

MODULE calc;
VAR a,b,c: REAL; n, i: CARDINAL;
BEGIN (*$T-$A-$S-$*)
n:= 5000;
a:= 2.71828; b:= 3.14159; c:= 1.0;
FOR i:= 1 TO n DO
c:= c*a; c:= c*b; c:= c/a; c:= c/b;
END;
END calc.
    
```

Product History

The TDI Modula-2 compiler has been running on the Pinnacle supermicro (Aug. '84), Amiga (Jan. '86) and will soon appear on the Macintosh and UNIX in the 4th Qtr. '86.

Regular Version \$79.95 Developer's Version \$149.95 Commercial Version \$299.95

The regular version contains all the features listed above. The developer's version supplies an extra diskette containing a symbol file decoder - link and load file disassemblers - a source file cross referencer - symbolic debugger - high level Windows library Module - Ramdisk and Print Spooler source files - Resource Compiler. The commercial version contains all of the Atari module source files.

Other Modula-2 Products

- Kermit - Contains full source plus \$15 connect time to CompuServe. \$29.95
- Examples - Many Modula-2 example programs to show advanced programming techniques \$24.95
- GRID - Sophisticated multi-key file access method with over 30 procedures to access variable length records. \$49.95



10410 Markison Road ■ Dallas, Texas 75238 ■ (214) 340-4942
Telex: 888442 CompuServe Number: 75026.1331

CIRCLE 057 ON READER SERVICE CARD

THE AMAZING VOICE MASTER[®]

ENTER
THE FINAL
FRONTIER
OF
MAN-TO-MACHINE
COMMUNICATIONS

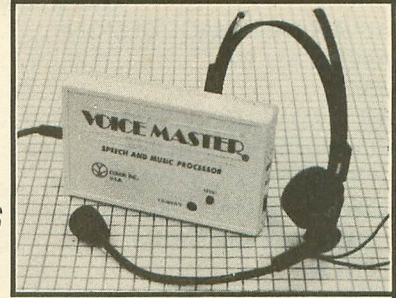

There is nothing else like it. Voice Master gives both speech output and voice recognition with this single hardware product! Your voice controls programs, or home appliances, robots, and more with spoken commands. Verbal response back gives status, verifies, or requests your reply! Speech output and recognition patterns are recorded in with your voice. Or use the voice of your friend, boss, teacher, mother, even the family pet! Programming is simple with new commands added to BASIC. A music bonus program lets you write and compose musical scores simply by humming the tune. Unlimited applications for fun, education, and commercial use. Design your own programs for profit. Speech and recognition quality unsurpassed by even the most sophisticated machines. Only Covox provides this high-tech marvel at a price less than most common peripherals.

The Covox Voice Master comes complete with all hardware and software for only \$89.95. (Add \$4 shipping and handling for USA, \$6 Canada, \$10 overseas.) Available for Commodore 64/128, Apple II+, IIc, IIe, Atari 800, 800XL, 130 XE. Specify when ordering. Visa, MasterCard phone orders accepted.

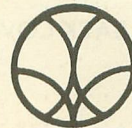

Call or write for FREE Voice Master Infopak and special combination package offers.

COVOX INC., DEPT. AC

675-D Conger Street • Eugene, Oregon 97402 • U.S.A.
Area Code (503) 342-1271 • Telex 706017 (Av Alarm UD)

CIRCLE 014 ON READER SERVICE CARD

SAVE YOUR COPIES OF ANTIC

These custom-made titled cases and binders are ideal to protect your valuable copies from damage. They're designed to hold a year's issues constructed with reinforced board and covered with durable leather-like material in maroon. Title hot-stamped in gold. Cases are V-notched for easy access, binders have special spring mechanism to hold individual rods which easily snap in.

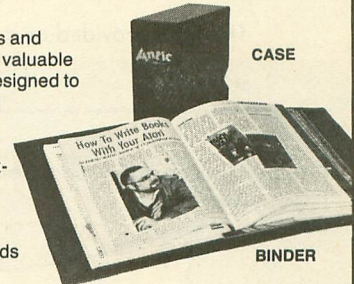

Cases:	1-\$7.95	3-\$21.95	6-\$39.95
Binders:	1-\$9.95	3-\$27.95	6-\$52.95

ANTIC

Jesse Jones Industries, Dept. ATC • 499 East Erie Avenue, Philadelphia, PA 19134

Enclosed is \$ _____ for _____ Cases; _____ Binders.
Add \$1 per case/binder for postage & handling. Outside USA \$2.50 per case/binder (US funds only). PA residents add 6% sales tax.

Name _____

Address _____

No. P.O. Box Numbers Please

City _____

State/Zip _____

CHARGE ORDERS (Minimum \$15): AmEx, Visa, MC, DC accepted.

Send name, number, exp. date.

CALL TOLL FREE 7 Days, 24 Hours 1-800-972-5858

SATISFACTION GUARANTEED

ADVERTISERS LIST

Be sure to mention ANTIC when contacting these advertisers—all of whom support the Atari Computer.

	READER SERVICE NO.	PAGE NO.		READER SERVICE NO.	PAGE NO.
ADVAN LANGUAGE DESIGN	002	92	MAD SCIENTIST	027	92
AMERICAN T.V.	003	36	MAGNA SYSTEMS		41
ANTIC		26,50,58,93	MICROCUBE	029	97
B & C COMPUTERVISION	004	32	MICROMISER	030	21
COMPUTER CREATIONS	008	55	MICROTYME	031	94
COMPUTER CROSSWARE	009	67	MIDWEST COMPUTER CAMP	054	92
COMPUTER MAIL ORDER	011	38,39	PROTECTO	033,034	25,28,29
COMPUTER SPECTRUM	013	21	REEVE	036	36
COVOX	014	95	S & S WHOLESALERS	041	10,11
DISK PUBLICATIONS	016	7	S.S.I.	046	8
ELECTRONIC ONE	018	32	SIDELINE COMPUTERS	038	24
GAMES COMPUTERS PLAY	019	56	SOFTWARE DISCOUNTERS	039	91
G.E.I.S.C.O.		34	SUBLOGIC	047	99
HAPPY COMPUTER	025	46	TEVEX	058	19
JESSE JONES		95	WHITE HOUSE COMPUTERS	059	2
LYCO	024	4,60,61	WASATCH	060	92

ST ADVERTISERS LIST

	READER SERVICE NO.	PAGE NO.		READER SERVICE NO.	PAGE NO.
ABACUS	001	64	METACOMCO	026	41
BATTERIES, INC.	020	BACK COVER	MICHTRON	028	33
BECKMEYER DEVELOPMENT	005	92	MILES COMPUTING	045	3
CCS/APEX	007	54	POCKET MEADOW	035	92
CENTRAL POINT	010	7	ST PLUS	055	92
DR. T'S	017	72	STARSOFT DEVELOPMENT	056	97
ECHO DATA		24	TDI	057	95
HYBRID ARTS	015	20	TEKTRONIX	051	9
I.S.D. MARKETING	021	62	TIMWORKS	040	27
MEGAMAX	032	97	XLENT	065	12

This list is provided as a courtesy to our advertisers. ANTIC does not guarantee accuracy or comprehensiveness.

ADVERTISING SALES

Phoebe Thompson Associates
Phoebe Thompson
408-356-4994

The Pattis Group
Jill Krotich Burrow
312-679-1100

Phoebe Thompson Associates
15640 Gardenia Way
Los Gatos, CA 95030
PHOEBE THOMPSON
408-356-4994

The Pattis Group
4761 W. Touhy Ave.
Lincolnwood, IL 60646
JILL KROTICH BURROW
312-679-1100

Garland Associates
10 Industrial Park Rd.
Hingham, MA 02043
PETER HARDY
617-749-5852

Advertising Sales Director
John Taggart
Antic Magazine
544 Second St.
San Francisco, CA 94107
(415) 957-0886

Garland Associates
Peter Hardy
617-749-5852

Address all advertising materials to:
Katherine Murphy
Advertising Production Coordinator
Antic Magazine
544 Second Street
San Francisco, CA 94107

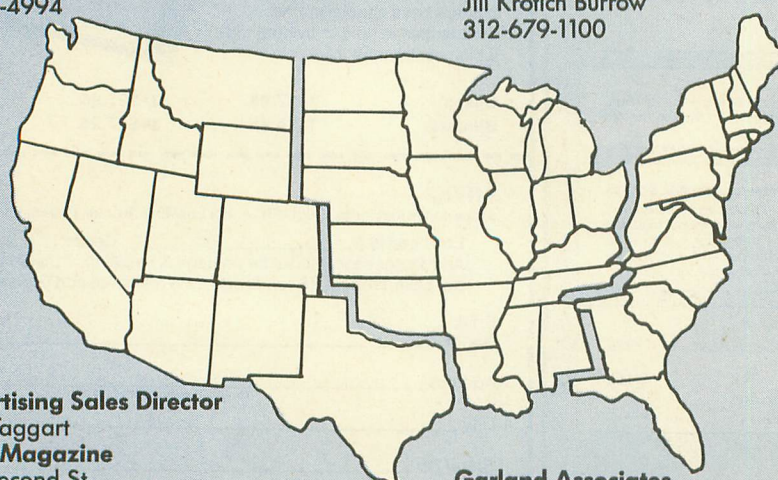

PIRATES OF THE BARBARY COAST

STRATEGY ACTION GAME

FIGHT SEA BATTLES
SEARCH FOR BURIED
TREASURE
TRADING IN SEVEN
PORTS OF CALL



PIRATES OF THE BARBARY COAST

PIRATES OF THE BARBARY COAST is a one-person, strategy-action game based on the true factors of the Barbary Coast Pirate days in the late 18th Century. It is basically a trading game, in which the player is the captain of a trading frigate who has to trade in the various Barbary Coast seaport towns in order to raise the ransom money to get his daughter back from Bloodthroat the Pirate. He has a limited time period in which to do this. The game also features the option of finding a buried treasure on one of four possible islands. Once the captain has located Bloodthroat, he can go to Bloodthroat's hideout and either pay the ransom, fight the Pirate, or both. Along the Player's travels, he will encounter hostile Pirate fleets who often attack his ship.

PROGRAM PARAMETERS	
LANGUAGE.....	MACHINE
NUMBER OF PLAYERS.....	1
AVERAGE COMPLETION.....	90 MIN
AGE GROUP.....	10 TO ADULT
CLASS.....	STRATEGY ACTION
SOUND.....	YES
ANIMATED GRAPHICS.....	YES
EQUIPMENT.....	MOUSE/JOYSTICK

SYSTEMS
AVAILABLE
ATARI ST
ATARI
C-64/128

EXCLUSIVELY DISTRIBUTED BY
TDC DISTRIBUTORS INC.

THANK YOU! FOR YOUR PURCHASE OF
ANOTHER QUALITY PRODUCT FROM
HAL MCCREARY AND CRAIG MOREHOUSE
STARSOFT DEVELOPMENT LABORATORIES

CIRCLE 056 ON READER SERVICE CARD

ORDER NOW

CALL COLLECT
305-423-1987



TDC DISTRIBUTORS INC.
2021 BARTLETT BOULEVARD
PARLAME
ORLANDO, FLORIDA 32811



The MicroFlyte JOYSTICK

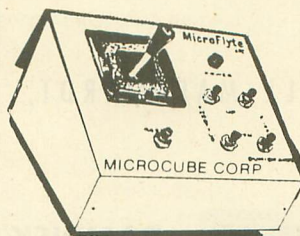

Increase your flying enjoyment with the Micro Flyte Joystick—the ONLY fully proportional continuously variable joystick control for Flight Simulator II.

Only **\$59.95** (+ \$4 shipping)
ST Version **\$119.95**

(+ \$4 shipping)

OUR USERS SAY IT ALL:

"...it transforms an excellent program into a truly realistic flight simulation system." B.A.C.E.

"FSII flies like the real thing with your joystick and software driver! Congratulations on bringing a superior product to the market." D.F.

"Simply put the MicroFlyte Joystick helps you 'fine tune' your flying." ANTIC

Driver Disk for F15 now available for \$9.95.

NAME _____

ADDRESS _____

CITY/STATE/ZIP _____

CARD NO. & EXP. DATE _____

FSII is a trademark of Sublogic, F15 is a trademark of Microprose

SEND TO: **MicroCube Corp.**, P.O. Box 488, Leesburg, VA 22075
(703) 777-7157



CIRCLE 029 ON READER SERVICE CARD



"Don't even think about another C compiler"

- Mike Fleischman, ANTIC: The Atari Resource, Sept. 1986

Megamax Professional C Development System For The Atari ST
Rated #1 C compiler by ANTIC, Compute!'s Atari ST, and Start: The ST Quarterly

- Full Kernighan and Ritchie implementation
- Single pass compilation
- Full access to GEM routines
- Graphical shell
- Intelligent Linker produces efficient native code
- Extensive documentation
- Disassembler
- C programmer's editor
- Code improver
- Developer support included
- Resource construction program
- Create desk accessories
- In-line assembly and structure passing
- Object file librarian
- Six times faster than Atari Development Package
- Develop on single drive 520 ST
- The compiler chosen for development by:
 - Batteries Included
 - FTL Games
 - Supra Corp.

\$199.95
Mastercard, VISA, American
Express & C.O.D. accepted

Megamax

Development Systems

Megamax, Inc. • Box 851521
Richardson, TX 75085
(214) 987-4931

CIRCLE 032 ON READER SERVICE CARD

BY BILL MARQUARDT, ANTIC TECHNICAL ASSISTANT

ST WRITER BASIC EDITING

Bruce Noonan, a physician from Edmonds, Washington suggests this format line when using ST Writer as a BASIC editor:

```
[CONTROL]-L 1
[CONTROL]-G 10
[CONTROL]-R 160
[CONTROL]-T 0
[CONTROL]-B 0.
```

Remember to PRINT to a disk file, not SAVE.

Here are three Tech Tips sent in by Neta Fillmore, of Oildale, California. She is a member of the Bakersfield Atari Computer Enthusiasts who originally published them in their newsletter.

NOISY I/O FLAG

If you would like to turn off the sound of data pulses coming out of your video speaker during disk or cassette I/O, type POKE 65,0. Bring it back with POKE 65,1.

BYE BYE REBOOT

Here's a tricky way to rerun an AUTORUN.SYS file without turning off your Atari XL or XE. Press [RESET]. Type in BYE and press [RETURN]. You will see the Self-Test Menu. Press [RESET] again and AUTORUN.SYS will take off.

BINARY LOCATING

Want to find out where a binary program is being loaded? The first six bytes will give you the answer. The following program reads them:

```
10 OPEN #2,4,0,"D:YOURPROG.
OBJ"
20 FOR I=1 TO 6:GET #2,A
30 PRINT A:NEXT I:CLOSE #2
```

Ignore the first two values which will be 255. Multiply the fourth value by 256 and add the third byte to the result. You now have the starting address. Repeat the above for values five and six to find the ending address of the binary program.

RAMDISK REVISITED

Rick Detlefsen of the Austin (Texas) Atari Computer Enthusiasts sends in his enhancement of the 800XL 16K RAMdisk Tech Tip from the January 1987 Antic. This patched version shows correctly that you have only 101 free sectors, not 499.

1. Boot with DOS 2.5 to BASIC.
2. POKE 1802,PEEK(1802)+128
3. Press [RESET].
4. POKE 2924,101:POKE 2925,0:POKE 2926,101:POKE 2927,0
5. Go to DOS.
6. Format D8.
7. Return to BASIC.

Don't forget that when you turn off your computer, everything in this pseudo disk drive (D8) will be lost. Copy any files you wish to keep to a real disk before you shut down.

ML DATA LOADER

DATAMAKR.BAS is a short program which converts machine language object files into BASIC DATA statements that can be ENTERed and used in your own BASIC programs.

Just insert the filename of your object code in line 20. Then choose a filename for your DATA statements and type it in at line 15. DATAMAKR will read your object code from the first file, and write BASIC DATA statements to the second.

When RUN, DATAMAKR asks for a starting line number. DATAMAKR will use that line number to create its first DATA statement. Subsequent DATA lines will be numbered in increments of ten. If you prefer to number your programs differently, change the 10 in line 110 to a value of your choosing.

After DATAMAKR has written your file of DATA statements, type NEW and ENTER it into RAM. Remember that you'll probably have to delete the first six items of data, which are file header bytes. You may also find a comma after the last entry. This should be deleted too.

```
10 DIM LINE$(127):TRAP 120
15 OPEN #3,8,0,"D:DATA.LST"
20 OPEN #4,4,0,"D:FILENAME.OBJ"
30 ? CHR$(125):"STARTING LINE # = ";
40 INPUT LN
50 LINE$=STR$(LN)
55 LINE$(LEN(LINE$)+1)="DATA "
60 FOR J=1 TO 15
65 GET #4,D
70 LINE$(LEN(LINE$)+1)=STR$(D)
75 LINE$(LEN(LINE$)+1)=","
80 NEXT J:GET #4,D
90 LINE$(LEN(LINE$)+1)=STR$(D)
100 PRINT #3;LINE$:LINE$=" "
110 LN=LN+10:GOTO 50
120 PRINT #3;LINE$:CLOSE #3:CLOSE #4
```

If you have a Tech Tip that you would like to share with other readers, send it along to Antic Tech Tips, 544 Second Street, San Francisco, CA 94107. You might get your name in print. We always welcome very short programs that demonstrate the Atari's powers, simple hardware modifications, or useful macros for popular software.



● Flight Simulator II

● Scenery Disks

The Challenge of Accomplished Flight

With a realism comparable to (and in some ways even surpassing) \$100,000 aircraft flight simulators, Flight Simulator II includes full flight instrumentation and avionics, and provides a full-color out-the-window view. Instruments are arranged in the format standard to modern aircraft. All the radios needed for IFR flight are included. Front, rear, left, right, and diagonal views let you look in any direction. Program features are clearly documented in a 96-page Pilot's Operating Handbook.

For training in proper flight techniques, Flight Simulator II includes another 96-page instruction manual, compiled by two professional flight instructors with over 8,000 hours flight time and 12,000 hours of aviation teaching experience. You'll learn correct FAA-recommended flight procedures, from basic aircraft control through instrument approaches. To reward your accomplishments, the manual even includes a section on aerobatic maneuvers.

The Realism and Beauty of Flight

Go sight-seeing over detailed, realistic United States scenery. High-speed graphic drivers provide an animated out-the-window view in either day, dusk, or night flying modes.

Flight Simulator II features over 80 airports in four different scenery areas: New York, Chicago, Seattle, and Los Angeles. Additional Scenery Disks covering much of the United States are now available for all computer versions of Flight Simulator II.

Each disk covers a geographical region of the country in detail, and is very reasonably priced.

The Pure Fun of "World War I Ace"

When you think you're ready, you can test your flying skills with the "World War I Ace" aerial battle game. This game sends you on a bombing run over heavily-defended enemy territory. Six enemy fighters will attempt to engage you in combat as soon as war is declared. Your aircraft can carry five bombs, and your machine guns are loaded with 100 rounds of ammunition.

See Your Dealer. Flight Simulator II is available on disk for the Apple II, Atari 800/XL/XE, and Commodore 64/128 computers for \$49.95. Additional Scenery Disks are \$19.95 each. A complete Western U.S. Scenery six-disk set is also available for \$99.95. For additional product or ordering information, call (800) 637-4983.

Apple II is a trademark of Apple Computer, Inc.
Atari XL and XE are trademarks of Atari Corp.
Commodore 64 and 128 are trademarks of Commodore Electronics Ltd.

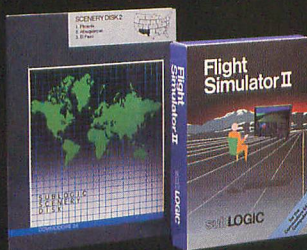

subLOGIC
 Corporation
 713 Edgebrook Drive
 Champaign IL 61820
 (217) 359-8482 Telex: 206995

ORDER LINE: (800) 637-4983
 (except in Illinois, Alaska and Hawaii)

Open 7 AM to 9 PM Central Time

THE STARS

THUNDER *New!*

The writer's assistant

"extremely fast and flexible... destined to make a lot of noise!" — COMPUTES ST

3 PROGRAMS IN ONE!

- ① **SPELLING CHECKER** 50,000 words
 - Real-time mode: program alerts you when you've made a mistake
 - Stand-alone mode: have Thunder! check the text after you've finished writing
 - Select the correct spelling from a list of similar words — Thunder makes the change instantly
- ② **ABBREVIATION EXPANDER** saves you thousands of repetitive keystrokes
 - Simply enter a pre-set abbreviation and Thunder! expands it to full form
- ③ **DOCUMENT ANALYZER** gives you a statistical report including number of words, average sentence length, FOG score and much more!

ONLY \$49.95* NOT COPY PROTECTED

TIMELINK

Electronic calendar/diary system

"you'll find Timelink indispensable!" — ST WORLD
Your essential tool for planning and record keeping!

- Windows for each day, week, month and year — put any combination on the screen simultaneously
- Instant and automatic updating between frames
- Built-in database capabilities let you keep track of expenses, billable hours and other timely data
- Add/Subtract, Time Between Dates and other features help plan ahead

ONLY \$49.95* NOT COPY PROTECTED

DEGAS

Design and entertainment graphic arts system

"If you want the best graphic arts package for the Atari ST, get DEGAS!" — ANTIC MAGAZINE

- total flexibility: create and store your own custom brush patterns, colors, fill patterns and more
- powerful TEXT capability lets you combine words and pictures
- choose the ideal letter size and weight from the built-in DEGAS TEXT FONT — or design your own font
- draw an accurate LINE, CIRCLE, DISK, BOX or FRAME by simply setting two points — DEGAS does the rest automatically
- MAGNIFY any picture or portion
- MOVE or COPY any figure, anywhere on the screen
- advanced graphic design tools include MIRROR, SHADOW, and AIRBRUSH
- works in all three Atari ST resolution modes

ONLY \$39.95* NOT COPY PROTECTED

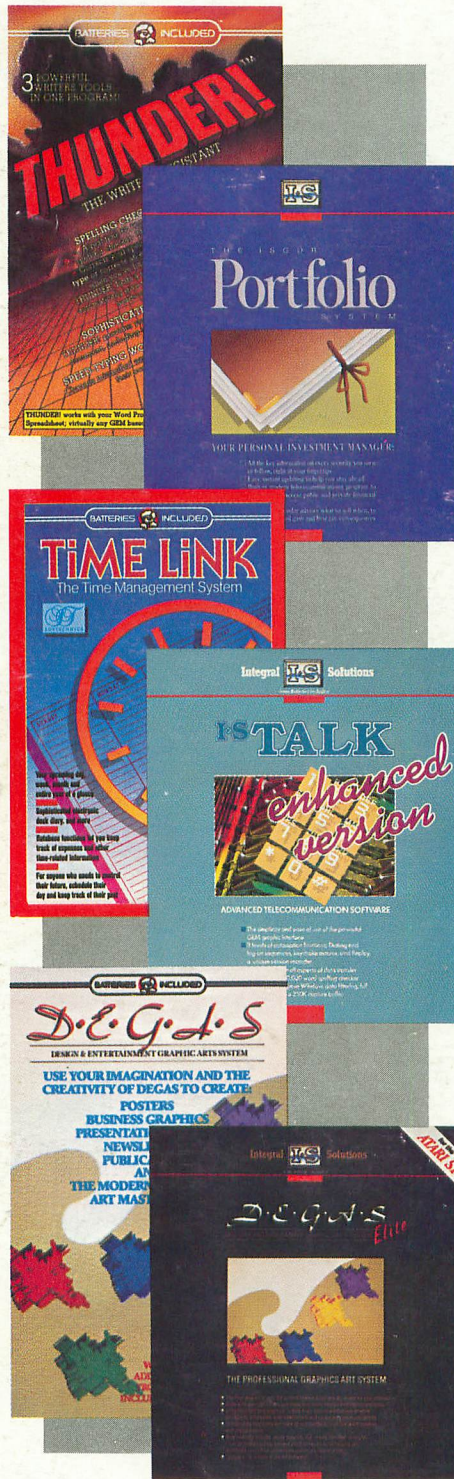

ISGUR PORTFOLIO SYSTEM *New!*

Investment manager

"It is dangerous to look at any software package and say, 'This is the one', but this one comes very close." — COMPUTERIZED INVESTING

Helps you manage any combination of investment portfolios more efficiently — stocks, bonds, options, commodities, mutual funds. For casual investors and professionals.

- Designed by Lee Isgur, top Wall Street analyst and V.P. of PaineWebber NY.
- Program updates your portfolios automatically with the latest market data — pre-set for all the popular on-line financial services
- Powerful features show you the most profitable decisions: "Suggest", "Raise Money", "Gains/Losses" and many more
- Analyze, compile and display your investment data in new ways, to gain new insights

ONLY \$199.95* NOT COPY PROTECTED

I*S TALK *New!*

Powerful, easy telecommunications

"... complete telecommunications that offers you three levels of user definable macros and a 50,000 word memory-resident spelling checker." — PERSONAL COMPUTING

Takes the hassle and uncertainty out of telecommunicating

- Multitude of exceptional features are clearly organized on the GEM user interface
- Call up a HELP window for every major function
- Totally flexible data routing to any combination of devices — disk to modem, modem to memory, screen to modem...
- 50,000-word memory-resident, real-time spelling checker to ensure error-free outgoing messages

ONLY \$49.95* NOT COPY PROTECTED

DEGAS ELITE *New!*

For those who want advanced features

The professional ST graphic package. All the powerful design features that made DEGAS a critical success. Plus, fantastic new capabilities.

"Degas Elite is state of the art software!" — ANALOG

ADVANCED FEATURES:

- Up to 8 MULTIPLE WORK SCREENS let you work on several pictures simultaneously
- CUT and PASTE between pictures in different screens
- SCALE, FLIP and ROTATE whole pictures or portions
- Incredible new advanced features including: color animation, block move, text size and font style, color fill patterns, new drawing capabilities, stretch, rotate and much, much more!

ONLY \$79.95* NOT COPY PROTECTED

COMING SOON • PAPERCLIP ELITE!



BATTERIES INCLUDED, an ITM company, 30 Mural Street, Richmond Hill, Ontario, Canada, L4B 1B5 (416) 881-9941, Customer Information (416) 881-9816
If you can't find this product at your local retailer, you may order it direct from us at the full suggested list price plus \$5.00 for postage and handling. For product orders please call 1-800-387-5707 (U.S. only). With all Batteries Included products you can always have the latest version of your program by returning the original disk and \$10.00. Write to us for our full color catalog of products for the APPLE, APPLE MACINTOSH, ATARI, ATARI ST, COMMODORE, COMMODORE AMIGA, AND IBM SYSTEMS.
©1986 Batteries Included. APPLE, APPLE MACINTOSH, ATARI, ATARI ST, COMMODORE, COMMODORE AMIGA, AND IBM are registered trademarks respectively of APPLE COMPUTERS INC., ATARI CORPORATION, COMMODORE BUSINESS MACHINES INC., AND INTERNATIONAL BUSINESS MACHINES INC. Some features may vary with computer system used.
*All prices shown in U.S. funds. Retailers may sell for less.

If you can't find this product at your local retailer call our toll-free number to order: 1-800-387-5707