

**Atari ST  
Resource  
Page 57**

U.S.A. \$3.50  
CANADA \$4.50

# Antic

The ATARI® Resource

SEPTEMBER 1986

VOLUME 5, NUMBER 5

## **CAPTURE WEATHER SATELLITE PICTURES WITH YOUR ATARI**

8-bit or ST

## **DEBUG WITH BASIC TRACER**

### **REVIEWS:**

Music Studio,  
Star Raiders,  
Megamax C

**INSIDE:** 4 Major Type-in  
Programs (Including 1  
ST Program)

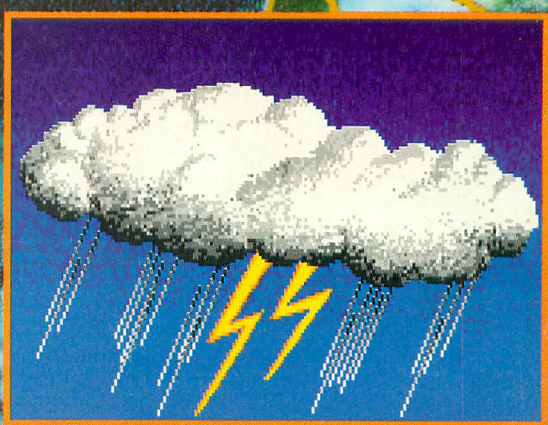
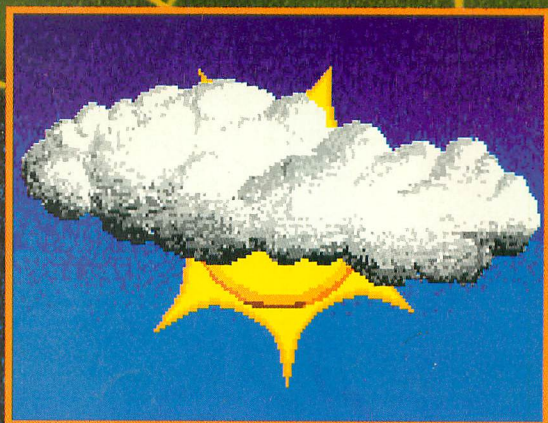
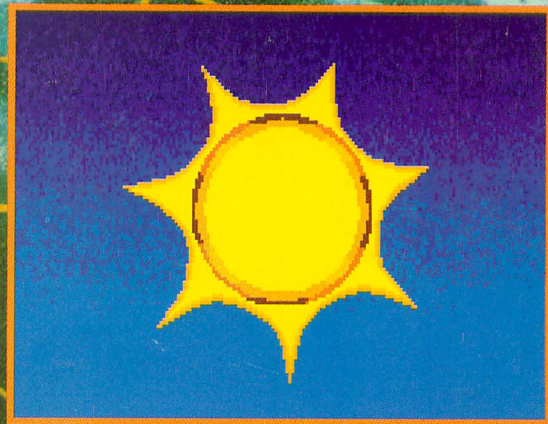

**HOUSE SPECIALS**



Printshop Graphics Libraries  
I, II & III ..... 73.95  
Home Accountant-Tax Advantage  
\*Book ..... 64.95  
Disk Notchers ..... 3.99  
Allsop Disk Banks  
30-3 1/2" or 60-5 1/4" ..... 10.95

**ST SOFTWARE**

Haba Wills	24.95
Haba Writer	32.95
Hippo-C	36.95
PC Intercom	74.95
Chat	17.95
VIP Professional	121.95
Infocom Games	29.95
Hex	29.95
Express	29.95
Degas	25.95
SunDog	27.95
Hippopotamus Software	Call

**PAPER**

**WHITE 20 LB**

2500 Shts. Laz. Edge	26.95
1000 Shts. Laz. Edge	16.95
500 Shts. Laz. Edge	11.95

**ASSORTED PASTELS**

2500 Shts. Laz. Edge	44.95
100 Shts. Laz. Edge	26.95
500 Shts. Laz. Edge	16.95
Making Labels 1000 QTY	9.95

**DISKETTES**

BONUS	5 1/4	3 1/2
SS/DD	\$9.50	—
DS/DD	13.50	—

**PRECISION**

SS/DD	\$8.75	—
DS/DD	11.75	—

**MAXELL**

MD1	\$15.95	32.95
MD2	19.95	38.95

**MEMOREX**

SS/DD	\$12.50	29.95
DS/DD	16.50	34.95
FF30/20SS/DD	—	59.95
FF50/20SS/DD	36.95	—
FF50/20DS/DD	42.95	—

All Diskettes Carry a Lifetime Warranty

**COMPUTERS**

800XL	79.95
65XE	Call
130XE	139.95
520ST (RGB)	Call
520ST (MONO)	Call

**PRINTERS**

**STAR MICRONICS**

SG-10	210.95
SG-15	369.00
SD-10	321.95
SD-15	441.00
SR-10	469.00
SR-15	582.00
SB-10	565.00
Powertype	299.95

**LEGEND**

808	154.95
1080	205.95
1380	259.95
1385	295.00

**OKIDATA**

Okimate 10	170.95
Okimate 20	210.00
182	219.95
192	349.95

**PANASONIC**

KX-P1080	209.00
KX-P1091	231.95
KX-P1092	369.00
KX-P1592	Call
KX-P1595	Call
KX-P3131	259.95
KX-P3151	425.00

**CITIZEN**

MSP10	259.00
MSP15	439.00
MSP20	439.00
MSP25	549.00

**SEIKOSHA**

SP-1000	179.95
---------	--------

**EPSON**

Call for current pricing on all Epson models.

**PRINTER RIBBONS AND DUST COVERS AVAILABLE**

**MONITORS**

**TEKNIKA**

MJ-10	189.95
MJ-22	254.95

**ZENITH**

ZVM 122	74.95
ZVM 123	74.95

**AMDEK**

300G	117.00
300A	127.00
310A	145.00
Color 300	175.95
Color 600	289.95
Color 700	469.00
Color 710	539.00

**ATARI**

SM124	174.95
SC1224	335.95

**NEC**

1201	139.00
1205	139.00
1260	79.95

**SAKATA**

SC100	159.00
-------	--------

**THOMPSON**

CM365	289.95
14" RGB Color Composite Amber & Green Switch	
CM366	189.95
14" Color Composite	

**MODEMS**

XMM301	39.95
MPP1000E	52.95
MPP1200	199.95
Volks 12	175.95
Volks 300	59.95
Hayes 300	137.00
Hayes 1200	385.00
Team Modem (100% Hayes Compatible)	199.00
Micro Stuffer	89.95
U-Call	36.95
Compuserve	17.95

**SOFTWARE**

**BATTERIES INCLUDED**

Homepak	31.95
Paper Clip	36.95

**BRODERBUND**

Bank Street Writer	32.95
Karatoka	18.95
Lode Runner	18.95
Print Shop	27.95
Print Shop Companion	Call
Graphics Libraries I, II, & III ea.	16.95

**CONTINENTAL**

Tax Advantage	34.95
Home Accountant	32.95

**MICROPROSE**

F-15 Strike Eagle	20.50
Silent Service	20.50
Kennedy Approach	20.50

**OSS**

MAC 65	48.95
Action	48.95
Basic XL	38.95
Basic XE	48.95
Tool Kits	18.95

**SUBLOGIC**

Flight Simulator II	31.95
Jet	Call
Night Mission Pinball	20.50

**SYNAPSE**

Synfile	31.95
Syncalc	31.95

**DISK DRIVES**

1050	149.95
Happy 1050	299.95
Happy Enhancer	139.95
U.S. Doublers	54.95
DT Duplicator	149.95
DT Doubler	54.95
Indus GT	198.00
SF314	215.95
SF354	169.95
Haba 10 Meg Hard	Call

**INTERFACES**

MPP1150	45.95
U-Print/Port	49.95
U-Print/16K	69.95
U-Print/64K	79.95
PR Connection	64.95

# WHITE HOUSE COMPUTER

P.O. Box 4025  
Williamsport, PA 17701

**"Where Prices are Born,  
Not Raised."**

Ordering and Terms:  
Place orders Monday-Friday 9am-7pm. Customer service calls taken Monday-Friday 10 a.m. 4pm. No deposit on C.O.D. orders. Free freight on all prepaid cash orders over \$300 in the continental U.S.A. APO & FPO orders add \$5 per hundred. Priority mail add \$10 per hundred. All foreign orders add 8% for shipping. UPS shipping add \$4 per hundred (East Coast) \$5 per hundred (West Coast) PA residents add 6% sales tax. Free shipping for PA residents. Orders by company and personal checks held 3 weeks. Defective products require prior return authorization. Defective products will be replaced or repaired according to warranty. **No used or reconditioned products sold.** Prices and availability are subject to change without notice.

**ORDER TOLL FREE  
1-800-351-3442**  
ALL CUSTOMER SERVICE CALLS  
AND PA RESIDENTS CALL  
**1-717-322-7700**

VISA 4%, MASTER CARD 4%, AMERICAN EXPRESS 5%



# THE Premier Word Processing Package

— CREATIVE COMPUTING

**NEW!**  
 • PAPERCLIP II for COMMODORE 128  
 • PAPERCLIP for APPLE II/E/C  
 • SPELLPACK for ATARI 130XE  
 Containing Spool PAPERCLIP ELITE

"PaperClip is easy to use, yet offers the advanced features of programs designed for the IBM PC. These include: block move, copy, delete, macros, automatic page numbering, headers, footers, underlining, boldface, super and subscripts, variable character pitch, and custom character sets. The editing screen can be set up to 130 columns wide, & text can be scrolled in any direction. A preview mode displays formatted text exactly as it will appear on the printed page. You may further define your own formatting parameters, including margins, line lengths, page length and spacing.

PaperClip contains over 30 printer files for all the current major models. The documentation is excellent and the disk itself unprotected, though keyed through a joystick port. This means you can make as many back-up copies as you like, but can use the program only when the key is inserted." — CREATIVE COMPUTING

"PaperClip is one of the easiest of the professional word processors to use, with a sensible manual and aids for the accident-prone." — COMPUTING NOW

"a "must have" in an ideal software

"PaperClip is the Cadillac of word processors" — OMNI

"an excellent full-featured word processor" — THE BOOK OF CO.

"So clearly superior, ... State-of-the-art word processing" — ANTIC "...most

"So far as we are concerned, PaperClip is the top word processor

— HOME APPLICATIONS FOR THE C

"exceptional word processing" — INPUT "many features...easy

"You'll find yourself growing spoiled." — FAMILY COMPUTING "Po

"A superb word processor, ... the most sophisticated to date

"...does exactly what it was intended to do..."

"An excellent word processor, ... well designed

"...facts attest to its excellence!" — FAMILY COMP

"You will not find a word processing package superior to this

COMPUTING

# PaperClip™

**"The #1 Best Selling Word Processing Package"\***

— BILLBOARD'S COMPUTER SOFTWARE CHARTS!

Available for Commodore 64, Pet, all Atari home computers, and new enhanced 128K versions for Apple II/e/c, Atari 130XE and Commodore 128. New in 1986: Paperclip Elite for IBM MS DOS, Amiga and Atari ST.

**BATTERIES INCLUDED**



**"The Energized Software Company!"**

**WRITE TO US FOR FULL CATALOG** of our products for Commodore, Atari, Macintosh, Apple and IBM systems.

**FOR TECHNICAL SUPPORT OR PRODUCT INFORMATION PLEASE PHONE (416) 881-9816**

1985 BATTERIES INCLUDED. MACINTOSH APPLE, ATARI, COMMODORE AND IBM ARE REGISTERED TRADEMARKS RESPECTIVELY OF APPLE COMPUTERS INC., ATARI INC., COMMODORE BUSINESS MACHINES INC., AND IBM BUSINESS MACHINES INC.

\*as compiled from national retail store sales reports for week ending January 5, 1985

IF YOU WOULD LIKE TO UPGRADE TO THE NEW SPELLPACK VERSION SEND US YOUR ORIGINAL DISK PLUS \$15.00. IF YOU CAN'T FIND PAPERCLIP AT YOUR FAVOURITE SOFTWARE OUTLET YOU CAN ORDER DIRECT FROM US AT THE FULL SUGGESTED LIST PRICE (PLUS \$5.00 FOR POSTAGE AND SHIPPING) BY CALLING 1-800-387-5707. ATARI & APPLE PAPERCLIP \$59.95. PAPERCLIP II FOR THE C128 \$79.95.

30 Mural Street  
 Richmond Hill, Ontario  
 L4B 1B5 Canada  
 (416) 881-9941  
 Telex: 06-986-266

17875 Sky Park North,  
 Suite P, Irvine, California  
 USA 92714  
 (416) 881-9816  
 Telex: 509-139

# Lycy Computer Marketing & Consultants

LYCO COMPUTER MARKETING & CONSULTANTS

LYCO COMPUTER MARKETING & CONSULTANTS

## SAVE ON THESE IN STOCK PRINTERS

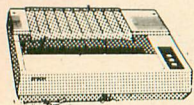

1080 .....\$199

**PANASONIC**

1080	195
1091	225
1092	309
3131	249
3151	399
1592	419
1595	599

**EPSON**

LX80	209
FX85	CALL
DX10	207
HI80	355
HS80	298
FX286	CALL
LO800	529
LQ1000	659

**SEIKOSHA**

SP-1000 VC (C-64)	175
SP-1000 A Centronics	195
SP-1000 IBM	195
SP-1000 AS RS-232	195
SP-1000 AP Apple IIc	195
BP-5200 I	649
BP-1300	469
BP-5420	999
SP-1000 ribbon	8.50
BP-5420 ribbon	12.50

**SILVER REED**

EXP 420 P	209
EXP 600 P	489
EXP 800 P	649
EXP 400	249
EXP 770	749

**LEGEND**

1080	Call
1380	258
1385	289
808	148

**OKIDATA**

Okimate 10	179
182	214
192	348
193	563
Okimate 20	199
120	205
292	CALL
293	CALL

**C. ITOH**

1550 SP+	Call
D1040	Call
Prowriter Jr.	Call
Prowriter 8510 SP+	Call

**TOSHIBA**

P351+	1149
P341P	969
P341S	999
351 sheet feeder	529
321 P/S	495

**JUKI**

Juki 6100	339
RS 232 Serial Board	55
5510	349
Color Kit	105
6100 Tractor	119
6100 Sheet Feeder	209
Juki 6300	757

**CITIZEN**

Premier 35	469
MSP-10	285
MSP-15	385
MSP-20	325
MSP-25	485
120-D	179

**DIABLO**

D25	549
D801F	2395
P 32 CQ1	699
P-38	1749
635	1029

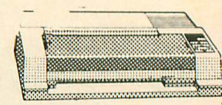

NX-10....CALL

**STAR MICRONICS**

NX-10 (NEW)	CALL
NB-15 (NEW)	CALL
SB-15 (NEW)	CALL
NL-10 (NEW)	CALL
SG-15	367
SD-10	319
SD-15	438
SR-10	469
SR-15	578
SB-10	589
Powertype	297

**BROTHER**

HR-15XL-P	359
HR-15XL-S	359

**COLOR RIBBONS NOW AVAILABLE!!**

### MONITORS

#### ZENITH

ZVM 1230	89
ZVM 1230	89
ZVM 1240	149

#### THOMPSON

365 12 RGB	CALL
------------	------

#### TEKNIKA

MJ-10	149
MJ-22	249
MS-305 RGB	309

#### PANASONIC

TR-122 MYP 12" Amber TTL	139
TR-122 M9P 12" Green TTL	139
TX-12H3P 12" RGB	369
DT-H103 10" RGB	349

#### NEC

Multisync	CALL
-----------	------

#### HITACHI

MM-1218 12" Green	99
MM-1220 12" TTL Amber	129
CM-1406C 13" color w/ cable	179
CM-1409 13" RGB	305
CM-1216D 12" RGB	385
CM-1455S 13" 720x350	525
CM-1457A 13" RGB 720x460	679

### MODEMS

#### SUPRA

Supra 300	39.95
Supra 1200	149.95

#### DIGITAL DEVICES

Pocket Modem AT	Call
Compuserve	18.95

### INTERFACING

#### MICROBITS

MPP-1150 (Atari)	45
MPP-1150 XL (Atari)	49
Microprint (Atari)	35

#### ATARI

850	109
-----	-----

### DRIVES

#### INDUS

GT Atari	179
----------	-----

#### ATARI

1050	129
------	-----

### DISKETTES

#### 5 1/4" DISKETTES

##### MAXELL

SSDD	4.99
DSDD	12.99

##### VERBATIM

SSDD	9.50
DSDD	12.99

##### BONUS

SSDD	6.99
DSDD	7.50

##### SUNKYOUNG

SKC SSDD	11.99
SKC DSDD	13.99

#### 3.5" DISKETTES

##### 3M

SSDD	16.99
DSDD	25.95

##### MAXELL

SSDD	16.99
DSDD	23.99

##### VERBATIM

SSDD	16.99
DSDD	24.99

**DISK NOTCHERS...\$7.95!!**

### ATARI

1050	129
SF314	219
SF354	175
130XE	CALL
65XE	CALL
520st	CALL
520st monochrome	CALL
520st color	CALL
1027 printer	145
1040st (NEW)	CALL

#### BRODERBUND (Atari)

Printshop	28.75
Graphics Lib I, II, III	18.75
Paper refill	12.95
Karateka	19.75
Printshop comp	24.75

#### SUBLOGIC (Atari)

Flight Simulator	29.95
Night Mission Pinball	18.95
Scenery Disks EA	14.95

#### UNISON WORLD (Atari)

Printmaster	24.75
Art Gallery	18.75

#### FIREBIRD (Atari)

The pawn	26.75
Star glider	26.75

### ACTIVISION (Atari)

Hacker	15.75
Mindshadow	15.75
Ghostbusters	15.75
Great Am Race	15.75
Music Studio	22.75
Space Shuttle	15.75

#### SSI (Atari)

NAM	24.75
Mechbrigade	34.95
Antietam	29.95
U.S.A.F.	34.95
Col. Conquest	24.75
Ambush	34.95

#### MICROLEAGUE (Atari)

Baseball	24.95
GM disk	24.95
Team disk	14.95

#### ACCESS (Atari)

Leader board	24.75
--------------	-------

#### INNOVATIVE CONCEPTS

Flip-N-File 10	2.49
Flip-N-File 25 Lock	10.95
Flip-N-File 50 Mini	10.95
Flip-N-File 50 Lock	15.95
Flip-N-File ROM	7.99

#### ACTIVISION (520 st)

Borrowed Time	29.75
Music Studio	34.75
Hacker	26.75
Little People	29.75

#### QUICKVIEW (520 St)

Zoomracks	49.95
-----------	-------

#### HABA (520 st)

Writer	35.95
--------	-------

#### VIP (520 st)

VIP Professional	109
VIP Lite	65.95

# TOLL FREE 1-800-233-8760

In PA 717-494-1030  
Customer Service 717-494-1670

### RISK FREE POLICY

In stock items shipped within 24 hours of order. No deposit on C.O.D. orders. Free shipping on prepaid cash orders within the continental U.S. Volume discounts available. PA residents add sales tax. APO, FPO, and international orders add \$5.00 plus 3% for priority mail service. Advertised prices show 4% clearance before shipping. We do not guarantee compatibility. We only ship factory fresh merchandise. Ask about UPS Blue and Red label shipping. All merchandise carried under manufacturer's warranty. Return restriction applicable. Return authorization required. All items subject to change without notice.



or send order to  
Lycy Computer  
P.O. Box 5088  
Jersey Shore, PA  
17740



**NEW HOURS!**  
Mon-Thur 9AM-8PM  
Fri 9AM-6PM  
Sat 10AM-6PM

**NEW HOURS!**  
Mon-Thur 9AM-8PM  
Fri 9AM-6PM  
Sat 10AM-6PM



Weather Maps From Space . . . . . 11

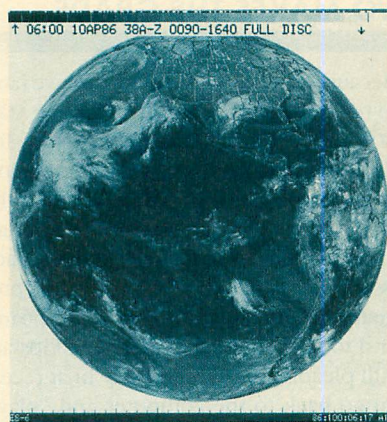

Weather Facsimile Worldwide . . . . . 13

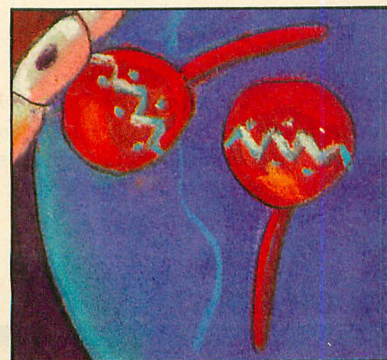

Music Studio . . . . . 20

## FEATURES

<b>WEATHER MAPS FROM SPACE</b> by Charles Jackson For Atari 8-bit and ST computers	11
<b>WEATHER FACSIMILE WORLDWIDE</b> by Charles Jackson From satellites to ships at sea	13
<b>MUSIC STUDIO</b> by Chris Many Music for 8-bit Ataris and STs	20
<b>BUILD THE WEFAX INTERFACE</b> by Bill Marquardt	24
<b>NEW OWNERS COLUMN</b> by David Plotkin Lesson 6: Subroutines	29
	<b>TYPE-IN SOFTWARE</b>
<b>WEFAX DECODER</b> by Patrick Bass How to use the program, why it works	31
	<b>TYPE-IN SOFTWARE</b>
<b>BASIC TRACER</b> by Kevin Gevatosky Powerful debugging utility for your programs	39
	<b>TYPE-IN SOFTWARE</b>
<b>WHERE THE WEATHER COMES FROM</b> by Gigi Bisson Inside a National Weather Service Station	42
<b>WEATHER CALCULATOR</b> by Jan Null Meteorologist uses Atari as home forecasting tool	47
	<b>TYPE-IN SOFTWARE</b>

## SOFTWARE LIBRARY

<b>TYPE-IN LISTINGS SECTION</b>	71
---------------------------------	----

## ST RESOURCE

<b>ST WEFAX DECODER</b> by Patrick Bass DEGAS graphics from satellite pictures	54
	<b>TYPE-IN SOFTWARE</b>
<b>THE MANAGER</b> by James Dearer Massive, full-featured database uses ST's colors	58
<b>ST PRODUCT NEWS</b>	63
<b>MEGAMAX</b> by Mike Fleischman "Don't even think about another C compiler"	67

I/O BOARD	6	ADVERTISERS LIST	97
PRODUCT REVIEWS	36	NEW PRODUCTS	98
SHOPPERS MARKET	96		

Publisher  
James Capparell

## Editorial

DeWitt Robbeloth, Executive Editor; Nat Friedland, Editor; Charles Jackson, Technical Editor; Patrick Bass, ST Program Editor; Gigi Bisson, Assistant Editor; Gregg Pearlman, Junior Editor; Anne Jenkel, Editorial Assistant; Bill Marquardt, Technical Assistant; Ron Luks, Online Editor.

## Contributing Editors

Ian Chadwick, Carl Evans, Ken Harms, David Plotkin, David Small.

## Art

Marni Tapscott, Art Director; Gregory Silva, Production Manager/Editorial Designer; Jim Warner, Design/Production Assistant; Deborah Onodera, Ad Production Coordinator; Julianne Ososke, Collateral Printing Coordinator; Mercedes McDonald, Max Seabaugh, Mary Rhomberg Lavery, Erik Weber, Contributing Artists.

Cover art: Bud Thon and Tom Hudson

## Circulation

Margot Olmstead, Manager; Cathy Sulak, Subscription Coordinator; Daniel Barrett, Dealer Sales.

## Administration

Clay Selland, Controller; Christina Reinke, Accounting Manager; Lorene Kaatz, Credit & Collections; Juanita Melrose, Personnel; Brenda Oliver and Fidez Bituin, Accounts Receivable; Maria Chavez, Order Processing; Griselda Lopez, Cash Receipts; Dixie Nicholas, Receptionist.

## Marketing

Jon Loveless, Vice President; Gary Yost, Director; Lisa Wehrer, Retail Sales Manager; Charles Cherry, Product Manager.

## Advertising Sales

John Taggart, Director

(For Area Sales Representatives, see page 97.)

## General Offices

& Catalog Customer Service  
(415) 957-0886

## Subscription Customer Service

(614) 383-3141

Antic, P.O. Box 1919, Marion, OH 43306

## Credit Card Subscriptions & Catalog Orders

(800) 443-0100 ext. 133

(Continental U.S. & Hawaii)

September 1986, Volume 5, Number 5  
**Antic**—The Atari Resource is published twelve times per year by Antic Publishing. Editorial offices are located at 524 Second Street, San Francisco, CA 94107. ISSN 0745-2527. Second Class Postage paid at San Francisco, California and additional mailing offices. POSTMASTER: Send address change to **Antic**, P.O. Box 1919, Marion, OH 43306.

Subscriptions: One year (12 issues) \$28. Canada and Mexico add \$8, other foreign add \$12. Action Edition (12 issues with disks) \$99.95, all foreign add \$25.

Editorial submissions should include text and program listings on disk and paper. Submissions will be returned if stamped, self-addressed mailer is supplied. **Antic** assumes no responsibility for unsolicited editorial material.

No part of this publication may be reproduced, stored in a retrieval system, or transmitted, in any form or by any means, electronic, mechanical, photocopying, recording, or otherwise, without the prior written permission of the publisher.

**Antic** is an independent periodical not affiliated in any way with Atari Corp. Atari is a trademark of Atari Corp. All references to Atari products are trademarked and should be so noted.

**Antic** is a registered trademark  
of Antic Publishing, Inc.

Copyright ©1986 by Antic Publishing.  
All Rights Reserved. Printed in USA.

### COMP COMPLAINT

I was trying to use the variable COMP in a gambling program I'm writing. When I enter this line and press [RETURN], I get an error message. I then tried to use COMP as a command. I typed COMP (42) and I didn't get an error message. The computer just printed out READY. What is this command for?

Brian Korn  
Del Mar, CA

*The COM statement performs the same function as the DIM statement. It was left out of the original Atari BASIC due to lack of space. COM was supposed to allow two programs to share variables in COMMON, a la FORTRAN. Although this was dropped, for some reason the COM keyword was left in and redirected to DIM.*

*Use LET to get around the problem like this:*

```
10 LET PRINT=10
20 LET RUN=20
30 LET GOSUB=5
40 LET RETURN=12
50 PRINT GOSUB*RUN+(PRINT/RETURN)
```

### ACE ACKNOWLEDGES

Many thanks for recognizing our users group with an Antic Award (May 1986). As always, group accomplishments represent the efforts of more than one individual. In our case, credit is due to Mike Dunn, founder of Eugene ACE and one of the very first owners, anywhere, of an Atari computer. Also to Larry Gold, the club's unofficial general manager and all around sparkplug, and our Official ST Enthusiast, Jim Bumpas. Without these three, I doubt that ACE would exist at all, let alone thrive. As an **Antic** subscriber, I would like to acknowledge your own special contributions to all Atari users. Thank you for recognizing the work of all groups listed in your May awards issue.

Richard Barkley  
President,  
Atari Computer  
Enthusiasts  
Eugene, OR

### FUJI IN PRINT

How can I print the Atari Fuji symbol shown in the upper right corner of the optional character box in the 1st-Word ST word processor? I am using my ST with the Star SG-10 printer in IBM mode.

Brad Fallon  
Moscow, Idaho

*1st-Word normally treats ASCII text files as just that—ASCII characters. Printers are designed to expect ASCII values and print them as characters. The two character strings which make up the left and right halves of the 1st-Word Atari Fuji are CHR\$(14)+CHR\$(15). These are not ASCII characters and so they are not recognized by most printers. The Fuji is printable as a screen dump on any pin-addressable printer, such as your Star SG-10. To do this, hold down the [ALTER-NATE] key while pressing [HELP].*

—ANTIC ED

### I/O MAKES THE GRADE

Because of budget constraints, all we have in my second grade classroom is one Atari 800 and an old TV. It didn't take long for the kids to exhaust the supply of programs in my two books, so **Antic** came to the rescue. I am a compulsive filer, and had clipped and filed all the articles in my back issues. I gathered all the short graphics programs I could find (usually from I/O board) and took them into school. The kids are still pleading with me to stay in at recess and go back to the computer and "play." So, **Antic** readers, keep those little programs coming in!

Rebecca Pyle  
Mechanicsburg  
Schools  
Urbana, OH

*Antic will gladly print interesting mini listings in the I/O Board or as Tech Tips. We have an open invitation for readers to send in their best short programs.*—  
ANTIC ED

### TOUGH FIGHT

In the first lesson of the New Owners Column (**Antic**, March 1986) the author  
continued on page 8

# Rats



A GUIDE TO YOUR RAT SYSTEM



**NEW PRICE**  
**\$69.95**

## Finally, a mouse for your Atari 400, 800, XL or XE! It's like getting a new computer!

Sure your Atari has super resolution. But no mouse. The March issue of *Analog* said that a mouse would make the 8-bit Atari "the toughest competitor on the 8-bit market" . . . that it would be great if these computers had a mouse. Now they do! Because we just developed the RAT. It's not merely a mouse, but an entire graphics system capable of generating high resolution drawings, graphs, charts and decorations.

And right now you save \$55 to \$85 over mice made for other 8-bit computers.

Already such software as *Super 3-D Plotter*®, *Master Disk DirectoryII*®, *Writer80*®, *Ram-brandt*® and *AtariArtist*® have RAT-compatible versions.

Other software companies are scrambling to make their products RAT-compatible. They love the RAT. They should, the thousands of Atari 400, 800, XL and XE owners represent a huge new customer base for their mouse-only programs. Look for the RAT-compatible seal on the package.

We also developed the RAT PACK Starter System to accompany the RAT.

It's a package of software that will let us do a variety of exciting graphics. Draw. Make diagrams. Use for creative sketching. The time for bland reports has ended. Develop them with professional excitement . . . even technical drawings . . . with the RAT and the RAT PACK. Included in the PACK are: **RAT TRACE**, an icon-driven ACCU-DRAW program for high resolution drawings and graphics developed by Vision Software. It's part of the RAT PACK Starter System. Also included is **RAT CONTROL**, a simple program that lets you move the cursor by pushing the mouse—in any direction, at any time, quickly.

You also receive instructions on how to use the RAT in your own programs, without the use of any machine language or complicated routines.

**Get a virtual new computer! Send for RAT and RAT PACK Today!** Does "mouseless" mean "lifeless?" Wake up your Atari into a virtual new computer. Do graphs, diagrams, send sketches—with professional high resolution and excitement.

Send check or money order! Only ~~\$114.95~~  
Or call for C.O.D.!

215/374-5478 • 10:00 a.m. to 3:00 p.m.

### Zobian Controls

P.O. Box 6406, Wyomissing, PA 19610

**Yes!**

Send me the RAT, complete documentation, and the RAT TRACE, the RAT CONTROL and the rest of the RAT PACK.

I enclose  check or  money order of \$69.95, plus \$2.00 shipping. Or  send C.O.D. (\$3.00 extra.) PA residents add 6% sales tax.

Name \_\_\_\_\_

Address \_\_\_\_\_

Zip \_\_\_\_\_



\*RAT is a registered trademark for Zobian Control's mouse device. Patent pending.

# RACK YOUR BRAINS

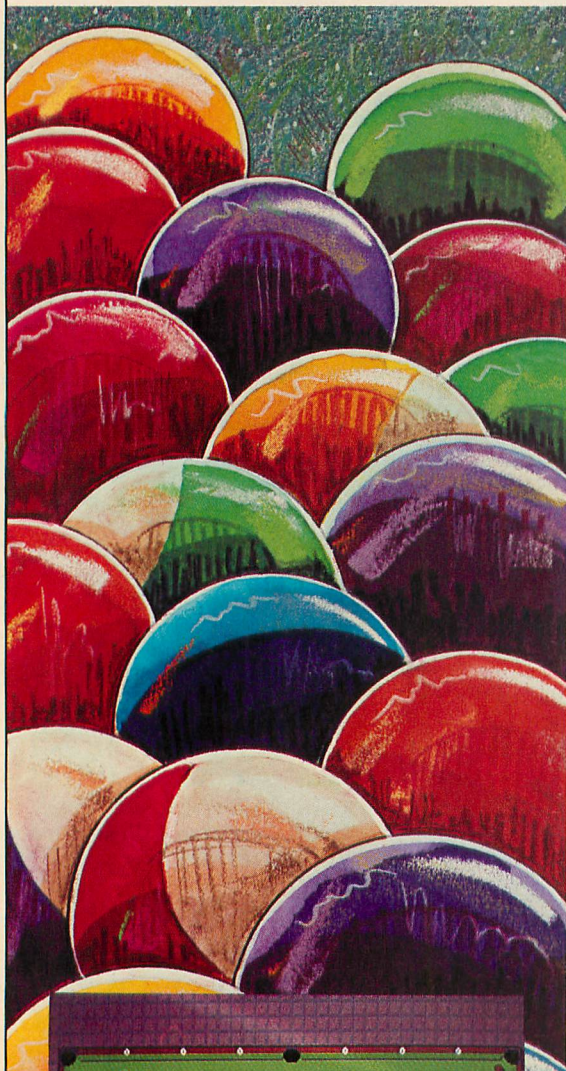

Available for the Atari  
520ST or 1040ST;  
Color monitor required.

To order:  
Contact your Atari ST  
Dealer or send  
\$34.95 plus \$3.50  
for shipping and  
handling to:

**Shelbourne Software**  
7221 Rising Sun Ave.  
Suite 191  
Philadelphia, PA 19111  
(215) 725-5644

(PA residents add 6% sales  
tax. Visa and MC accepted.)

Atari 520ST & 1040ST reg-  
istered trademarks of Atari  
Corp. ST-Pool is a regis-  
tered trademark of  
Shelbourne Software.

Dealer inquiries accepted.

## I/O Board

continued from page 6

said, "I won't assume you know anything about your computer except how to hook it up." That described me perfectly. But there was no mention of how to format a disk. An unformatted disk now means to me seeing BOOT ERROR down the length of the screen.

A quick call to my more knowledgeable friend quickly put that matter to rest. He even told me how to bring up the commands for DOS 2.5. But my disk drive came with DOS 3. Another call to him resulted in—not much. It appears he has changed his phone to an unlisted number in lower-left Beirut where it is much quieter. I then followed your suggestion about obtaining a copy of Lon Poole's *Your Atari Computer*, rushed home to read it and found only an explanation of DOS 1 and 2—nothing about DOS 3.0 or 2.5. Is this a plot or what?

I finally got that program running, but it was a tough fight. Now, what is this that I hear about my 800XL having BASIC B, but a C version is better? Did my wife put you up to it? She said I was spending too much time with my computer when I could be watching "Remington Steele" on TV with her.

Thomas Wood  
Indianapolis, IN

You can get DOS 2.5 and BASIC Revision C from Atari Corp., Customer Relations Dept., 1196 Borregas Avenue, Sunnyvale, CA 94086. The Rev. C BASIC cartridge costs \$15 plus \$2.50 for mailing. Send Atari your DOS 3 disk for a free exchange with DOS 2.5—which is compatible with DOS 2. Any 1986 Antic monthly disk contains DOS 2 in the DOS.SYS, DUP.SYS files, or you can obtain these files from a local Atari users group.—ANTIC ED

### 1040ST RAMDISK

When Antic installed a RAMdisk on our in-house 1040ST, it started out correctly as drive D. But when we re-booted after a program crash, the RAMdisk called itself drive E and couldn't be accessed. We quickly booted again several more times and each time the drive letter advanced by one—drive F, drive G, etc. We let the 1040ST sit for a few minutes while we pondered the problem. When we booted

continued on page 10



# If you compute after dark...

...switch to the magic of GENie™ and stay on-line longer, for less!

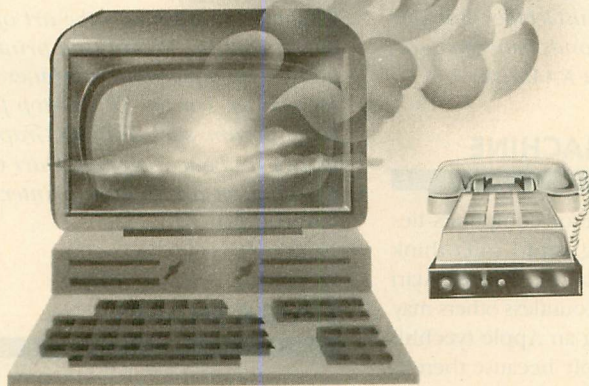

Introducing GENie, the General Electric Network for Information Exchange. It's part of General Electric Information Services—the largest commercial teleprocessing network.

Now the power of GENie stands ready to bring a little magic into the life of PC owners just like you. And for potentially much less than other on-line information services.

With GENie, you pay no hidden charges or monthly minimum fees. You pay only for the actual time you're on-line and the \$18.00 registration fee. Nothing more.

## Compare & Save

	Services						Pricing			
	SIGs/User Groups	Electronic Mail	CB Simulator	Computing News	Games	2400 baud access	Registration fee	Monthly minimum	Non-prime time rates	
									300 baud	1200 baud
<b>GENie*</b>	X	X	X	X	X	X	<b>\$18.00</b>	<b>none</b>	<b>\$5.00</b>	<b>\$5.00</b>
CompuServe	X	X	X	X	X	X	\$39.95	none	\$6.25	\$12.75
The Source	X	X	no	X	X	X	\$49.95	\$10.00	\$8.40	\$10.80

\*Rates and Services shown in effect 12/85. Non-prime time rate applies Mon-Fri, 6pm-8am local time, all day Sat., Sun., and nat'l. holidays. Subject to service availability. Additional surcharge applies for 2400 baud service.

### Save up to 60%

Check out the chart above and compare it for yourself. You'll find GENie can deliver all of your favorite services for an incomparable price at incomparable savings!

### Put the power of GENie at your command

- Discuss the latest in computer products and accessories or download public domain software with GENie's *RoundTable™ Special Interest Groups*.
- Meet new people, share ideas with friends—old and new—with *LiveWire™*, GENie's CB simulator that has everybody talking!
- Get your message across and back again with *GE Mail™*, GENie's electronic mail service.
- Organize a local, regional or national get-together in one of GENie's 40 "conference rooms" with GENie's *Business Band Real-Time Conferencing*.
- Go one-on-one with classic computer games, match your wits against others with multi-player games, or download for future play in GENie's *Game Room*.
- Stay in touch with what's new on the microcomputer scene, courtesy of GENie's news service, *News and Commentary*.

GENie can take you to new highs in speed and keep you there. Because our non-prime time rate for 300 OR 1200 baud is only \$5.00 an hour. And that means you save 20 to 60%. Or if you prefer, 2400 baud service is now available.

With services and prices like these—talk, read, learn, or play to your heart's content. Because now you can keep your eyes on the screen, not on the clock.

With your personal computer, modem, communications software, and telephone, you already have everything you need to make GENie come to life. So why not Sign-Up today. Let GENie bring a little magic into your life!

### Sign Up From Your Keyboard Today 4 Easy Steps:

1. Have ready your VISA, MasterCard or checking account number to set up your personal GENie account.
2. Set your modem for half duplex (local echo)—300 or 1200 baud.
3. Dial 1-800-638-8369. When connected, enter HHH
4. At the U# = prompt, enter **XJM11947,GENIE** then RETURN.

No Modem Yet? Need more information or assistance? We can help! Call 1-800-638-9636, ext. 21.

Get on-line with GENie. And stay longer, for less.



General Electric Information Services Company, U.S.A.

## MOVING?

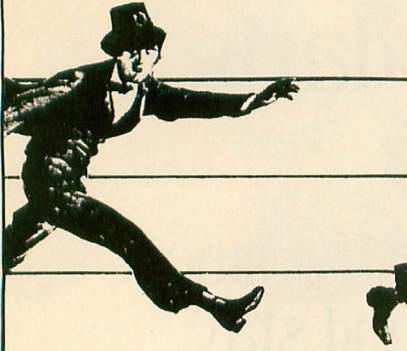

## DON'T FORGET US!

New Address:

Name \_\_\_\_\_

Address \_\_\_\_\_

City \_\_\_\_\_

State \_\_\_\_\_

Zip \_\_\_\_\_

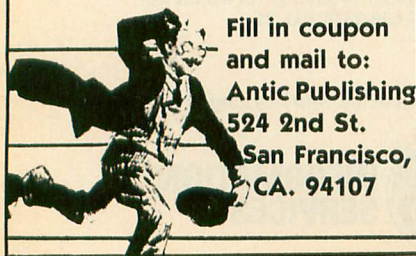
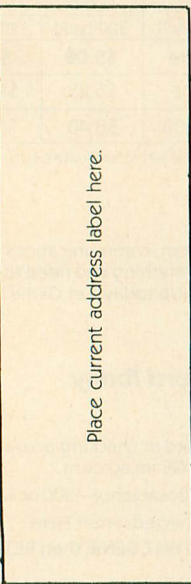

Fill in coupon  
and mail to:  
**Antic Publishing**  
524 2nd St.  
San Francisco,  
CA. 94107

continued from page 8

once again, the RAMdisk was back at drive D.

After a telephone call to Atari, we found that the hefty power supply built into the 1040ST has a lot of energy in reserve. After the 1040ST is turned off, 10-15 seconds may pass before the power drops down to a level allowing the RAM to forget which drive the RAMdisk wanted to use. Like an elephant, the 1040ST tries hard to remember, so just let the computer sit for a few extra seconds between boot-ups if you're using a RAMdisk.

—ANTIC ED

## PUBLISHING MACHINE

The immediate future of computers lies in desktop publishing, and I can't think of a better computer for this than the Atari 8-bit. However, I and countless others may be forced into buying an Apple (yechh!) for this purpose, simply because there is so little Atari publishing software available. I would love to buy Newsroom for the Atari, but Springboard only seems to be releasing it for Apple. Even Broderbund's Print Shop has a new disk of fonts that is currently only available for the Apple and Commodore. Xlent has created Typesetter and Rubber Stamp for the Atari, but the documentation is confusing. I bought both packages and still don't know how to use them.

How much better to be known as the "desktop publishing computer" than the

"game machine." Perhaps Atari owners and software companies can join together to overcome this obstacle.

Lee Ellis  
Indio, CA

We edit *Antic* entirely on 8-bit Ataris with PaperClip, then transmit the copy via modem to our typesetter. Our art department pastes up the copy manually and sends it to the printer. Of course, that's not "desktop" publishing—the art of doing the typesetting, layout and printing in-house with a personal computer and laser printer. For the ST, desktop publishing programs such as PCA's Graphic Artist are in the works, and Atari Corp. is working on an ST laser printer.

—ANTIC ED

## STABLE SHAPES

I applied this pattern:

```

xx
x  x
xx
    
```

which I remember being told in my chemistry class is a very stable pattern for carbon, to *Life Revisited*, (*Antic*, April 1986). Indeed, the shape remained constant from the very beginning.

Martin Levi  
Kew Gardens, NY

*Antic* welcomes your feedback, but we regret that the large volume of mail and online messages makes it impossible for the Editors to reply to everyone. Although we do respond to as much reader correspondence as time permits, our highest priority must be to publish (and upload) I/O answers to questions that are meaningful to a substantial number of readers and online subscribers.

Send letters to: **Antic I/O Board**,  
524 Second Street, San Francisco,  
CA 94107. ANTIC ONLINE has an I/O section for email to the Editors only—online queries about Antic products should be uploaded to the Customer Service I/O section of ANTIC ONLINE.

HL 256K  
MacroRam board  
for the 800KL

- \* NO solder on socketed machines
- \* use as ramdisk or extra ram
- \* upgrade single drive systems
- \* maximize multiple drive sys.
- \* fast animation-page flipping
- \* 3 times the extra ram as 130K
- \* same bank area as 130K
- \* includes multidensity Ramdisk
- \* user selectable 3 densities
- \* page flipping-fast load demos
- \* with or without ram chips

8 256K-150ns ramchips opt.  
less ram \$49.95  
with ram \$2.95

cal res. add 6.5%  
foreign add 3.00  
cod add 3.00  
no charge cards

po box 2285  
redondo bch CA  
90278

**Allen**  
Macroware 213 3764185



# WEATHER MAPS FROM SPACE

BY CHARLES JACKSON, ANTIC TECHNICAL EDITOR

**T**une in a weather satellite and downlink a few pictures from space! A standard shortwave radio plus this issue's WEFAX Decoder software and WEFAX Interface board are all that your Atari needs for receiving and displaying Weather Facsimile pictures from the satellites of the U.S. and other nations, as well as facsimile photos from newswire services.

This Weather Facsimile system is the most ambitious project ever published by **Antic**. It required more than six months of intensive research, programming and hardware development. But the result is the most versatile and friendliest weather satellite software available for the Atari 8-bit

and ST computers.

The reason this project turned out to be so demanding is that its success depends on many factors—including software, hardware and the forces of nature. Especially important are what type of radio and antenna you use, and the area you live in.

You need a shortwave radio capable of receiving SSB (single sideband) signals. Inexpensive "all-band" portables with telescoping antennas will not suit our purposes. We developed these programs using a Radio Shack DX-302 attached to a 25-foot long-wire antenna. But for good results, you should use the best receiver and outdoor shortwave antenna you can

continued on next page



**Antic** technical staffers (from left) Bill Marquardt, Charles Jackson and Patrick Bass discuss methods of adapting the 8-bit WEFAX program to the 520 ST.

afford.

Also, even if you type in the program perfectly and build the interface circuit without a hitch, you could be out of luck if you live in an area with poor shortwave reception. WEFAX signals are clearest in suburban and rural areas. If you live in the center of a large city, you may have trouble receiving a clean WEFAX picture.

## PROJECT ELEMENTS

Before you can use the Decoder programs, you'll have to build the WEFAX Interface described in this issue. The interface is a simple circuit that can be built for under \$20.

Listing 1, WEFAX.BAS, is a BASIC program which creates the WEFAX.EXE machine language program for Atari 8-bit computers. Antic Disk subscribers will find a copy of WEFAX.EXE on the monthly disk. Copy WEFAX.EXE to another disk and rename it AUTORUN.SYS, then follow the instructions in the accompanying articles.

Listings 2 and 3, FAX.M65 and FAXA.M65, contain the MAC/65 source code for WEFAX.EXE. You do *not* need to type in these listings to use the WEFAX program.

Listing 4, WESIM.BAS, is a BASIC program that simulates a WEFAX signal. If you've never heard a WEFAX signal, this program will create one for you. Listing 5, WETST.BAS, is a BASIC program that helps you test your WEFAX Interface circuit.

The ST version of WEFAX Decoder is WEFAX.TOS and you'll find the article explaining it in this issue's ST Resource section.

## THANK YOU!

Finally, **Antic** would like to thank all the people who helped us with this project, including: Dr. Ralph Taggart,

Dr. Marty Goodman, CompuServe Vice-President Sandy Trevor, Gary Sargent (creator of the first WEFAX program for the Atari), Michael Schuster, Vic Moore, Jim Grubs, Chris Elmquist and Wayne Day. Special thanks to the staff of the San Francisco Area Office of the National Oceanic and Atmospheric Administration. 

## SUGGESTED READING

If you want to learn more about Weather Satellite transmissions, here are some of the best sources to get you started:

**The New Weather Satellite Handbook**, by Dr. Ralph Taggart. This is the definitive text on WEFAX. Formerly out of print, an updated edition of this popular book is available from the author for \$12.50. Add \$2 for orders outside the U.S. Write: Dr. Ralph Taggart, 602 S. Jefferson, Mason, MI, 48854.

**Hidden Signals, Second Edition**, by Thomas Harrington and Bob Cooper Jr. Although its discussion of weather satellites is rather brief, this book is packed with information about satellite television, AP-UPI satellite relays, stereo downlinks, teletext and videotext services. If you want to learn more about communications satellites, this book belongs on your shelf. \$19.95, Universal Electronics, Inc., 4555

Groves Road, Suite 13, Columbus, OH, 43232. (614) 866-4605.

**The Shortwave Facsimile Frequency Guide**, \$14.95. Universal Electronics Inc., 4555 Groves Road, Suite 13, Columbus, OH 43232.

**Weather Fax Guide**. Informative free catalog from Atlantic Surplus Sales, 3730 Nautilus Avenue, Brooklyn, NY, 11224. (718) 372-0349.

**Weather Satellite Fact Sheet**. Free leaflet from Radio Nederlands, P.O. Box 222, Hilversum, The Netherlands.

**Operating a Weather Satellite Ground Station**. Free from NASA Educational Programs Office, Code 202, Goddard Space Flight Center, Greenbelt, MD 20771.

If you're a CompuServe subscriber, you can also find WEFAX information in the HAM radio SIG (type GO HAMNET) and in the Radio Shack Color Computer SIG (type GO COCO).

# WEATHER FACSIMILE WORLDWIDE

*From satellites to ships at sea*

by CHARLES JACKSON, Antic Technical Editor

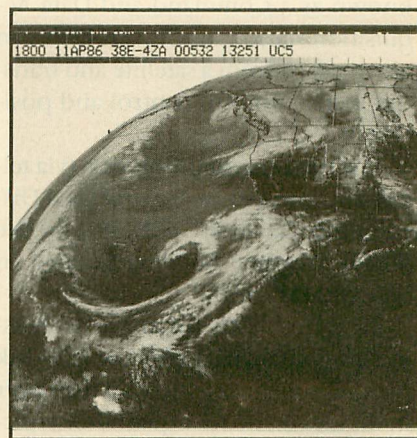
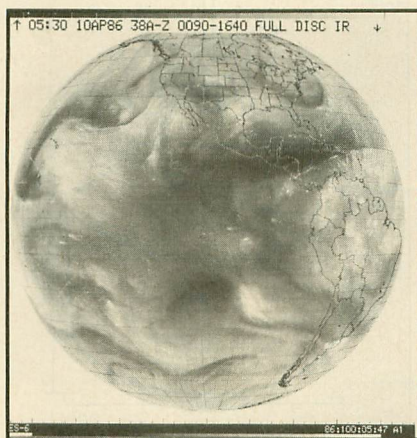
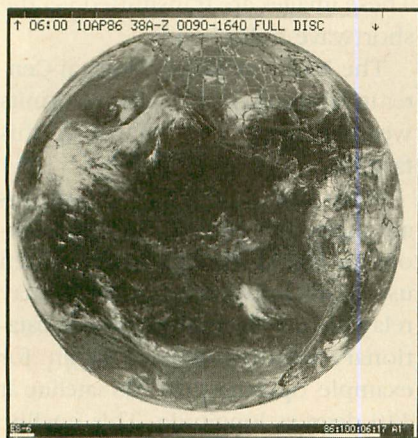

Satellite photos of Earth from GOES-6. The left and right images were made with standard optical cameras, and the center picture comes from an infrared camera. Infrared (IR) cameras detect heat, rather than light, and can be used at night when there is not enough light for optical cameras to function. In an IR photograph, cold objects are white and warmer objects are displayed in darker colors.

**W**EFAX (pronounced WEE-fax) is short for Weather Facsimile and refers to a method of transmitting photographs and weather satellite maps via radio and telephone lines. WEFAX is a joint project of the National Oceanic and Atmospheric Administration (NOAA) and the National Environmental Satellite, Data and Information Service (NESDIS).

One important use of WEFAX is to receive facsimile weather maps from satellites, add additional information such as drawing a map of the globe over them, and relay them to ships at sea. Shipping and fishing industries throughout the world rely on satellite weather data every day.

Meteorologists use weather satellite data to measure ozone, water vapor and pollution levels; to plot storms, jet streams and fronts; and to monitor fog, snow and ice cover. Weather satellite photos have also been used

to monitor river levels and to detect forest fires. For example, the National Weather Service in Redwood City, California, used photographs from the GOES-6 satellite to help emergency workers locate many of the larger wildfires at Big Sur, California, on June 11, 1985.

WEFAX data is collected and transmitted 24 hours a day by more than 1,000 manned and unmanned weather stations. The first weather satellite, TIROS I, (Television and Infrared Observation Satellite) was launched April 1, 1960, and placed into an orbit 600 miles above the earth. Meteorologists used the TIROS photographs to monitor cloud cover and forecast the weather.

By 1966, NASA had launched ten TIROS satellites, which began photographing the entire earth daily, a project which continues to this day.

Most modern weather satellites are equipped with sensitive cameras

which cover several wavelengths in the visible light and infrared (IR) spectrum. These cameras can detect objects as small as 1,000 yards across.

## THE WEFAX CYCLE

Approximately one-third of the WEFAX pictures intended for the United States come from one of the polar orbiting NOAA satellites. The remainder come from a Geostationary Operational Environmental Satellite (GOES).

A satellite picture usually makes several stops on its way from earth orbit to a ship at sea. Basically, the satellite broadcasts an image to a "master" ground station. This station cleans up the image and relays it to satellite field service stations throughout the country. These "secondary" stations relay the images and weather maps to ships at sea, or to your Atari.

Let's follow a satellite image from earth orbit to your Atari.

continued on next page

1. The satellites form a high-resolution full-disk image of the earth. These images are usually optical photographs (Figure 1), or infrared photographs (Figure 2).

2. The satellite transmits the image to a ground station in Wallops Island, Virginia. The image is transmitted on an S-band (microwave) frequency, usually 1691.0 MHz. Satellite pictures are normally transmitted every 30 minutes.

The Wallops Island facility is known as a Command and Data Acquisition station, or CDA. A CDA can receive data from a satellite and transmit instructions to control and position it.

The CDA transmits this data (via telephone lines) to the Central Data Distribution Facilities (CDDF) in the World Weather Building located in Suitland, Maryland.

3. At the CDDF, an image processing computer magnifies the full-disk picture, enhances it, draws a map over it, divides it into four quarter-disk pictures (Figure 3) and sends it back to

the CDA at Wallops Island. The CDA transmits the processed ("massaged") satellite picture back to a GOES satellite on a similar S-band frequency of 2032 MHz.

4. The GOES satellite, now acting like a communications satellite, relays the picture to several Satellite Field Service Stations, such as WSFO in Redwood City which broadcasts over

the NMC transmitter at nearby Point Reyes.

5. The Field Service Stations receive the satellite transmissions, record them on a high-quality tape and print the associated images on a facsimile machine. Meteorologists at the Field Service Station use these images to plot weather maps and make their forecasts. Finally, the Field Service Station transmits these images (satellite photos as well as weather maps) to ships at sea and other users (like us). These images are transmitted via the shortwave radio bands.

The National Meteorological Center in Washington, D.C. also transmits weather maps and charts in this fashion.

More than 1,000 WEFAX stations are located in 80 countries throughout the world. Foreign stations often use GOES information, or they may relay pictures from their own geostationary weather satellites. Japan, for example, operates the GMS satellite at 140 degrees longitude. This satellite covers the western Pacific. The Soviet

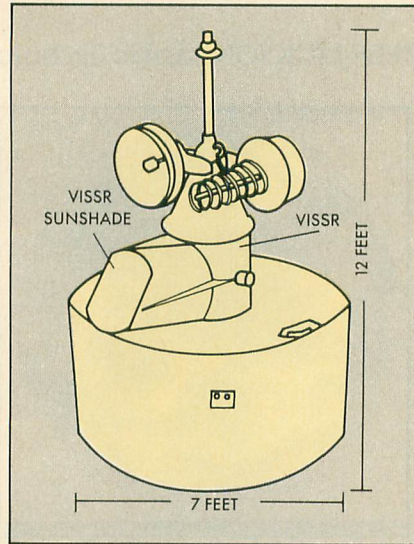

A VAS-equipped GOES satellite.

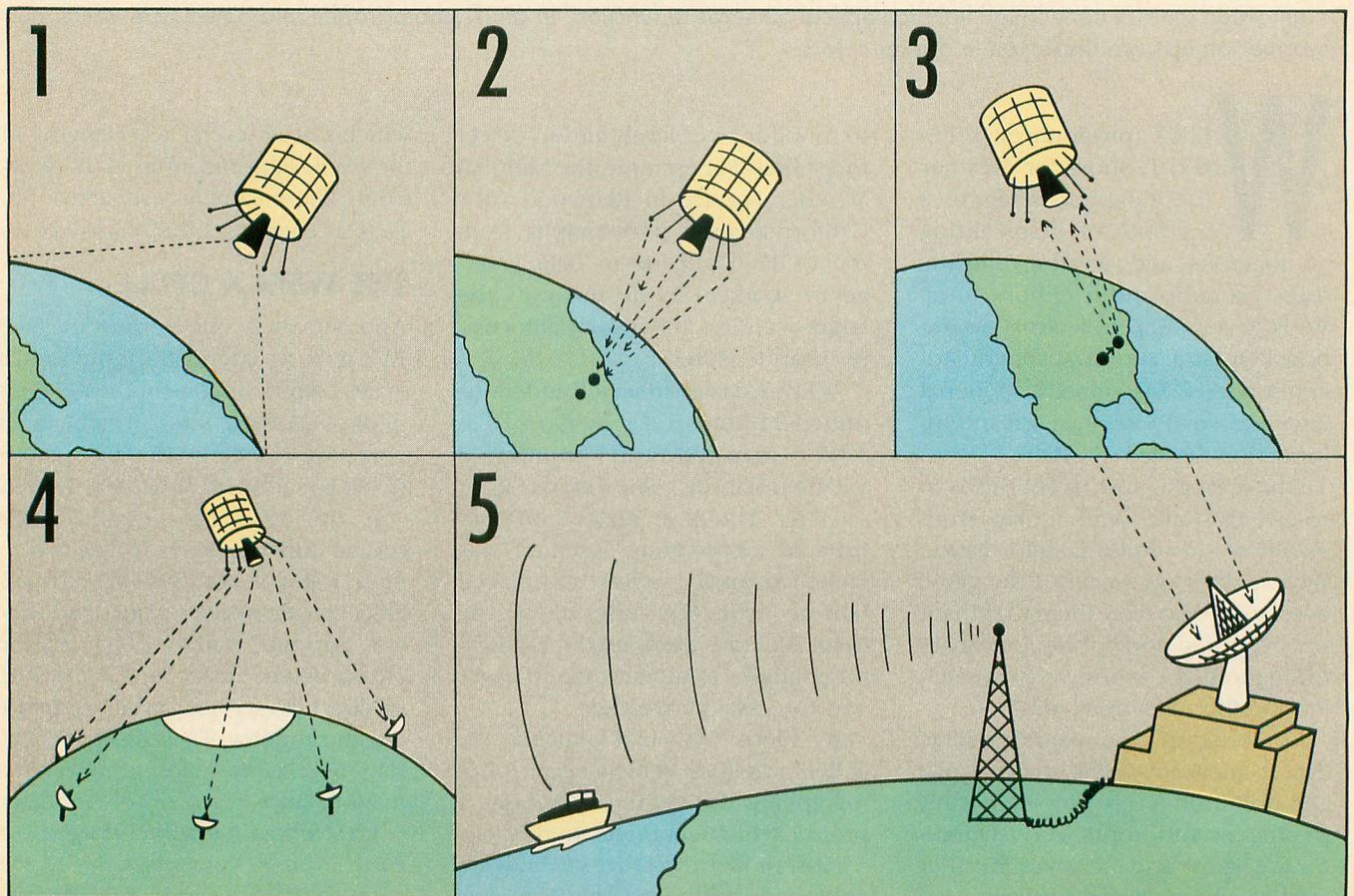

GOMS satellite monitors the Indian Ocean (The USSR also uses a polar orbiting satellite, called METEOR). You could try receiving the European Space Agency's Meteosat broadcasts. Meteosat, located at 0 degrees longitude, covers the eastern Atlantic ocean.

The Field Service Station transmitters in the United States include:

NMC Point Reyes, California  
 NAM Norfolk, Virginia  
 KVM Honolulu, Hawaii  
 NPM Pearl Harbor, Hawaii  
 NOJ Kodiak, Alaska  
 WWD La Jolla, California  
 NFM Boston, Massachusetts

## FINDING A WEFAX SIGNAL

Tune to one of the frequencies given below with a good shortwave receiver capable of receiving SSB (single sideband).

If you've never heard the chirping of a WEFAX signal, Listing 4, a WEFAX simulator, will help you identify them. Type in Listing 4, WESIM.BAS, check it with TYPO II and SAVE a copy to disk before you RUN it. When RUN, the program generates a simulated WEFAX signal. Keep this sound in mind when hunting for *real* WEFAX signals in the shortwave bands. WESIM.BAS also identifies the different parts of a WEFAX signal, such as the "start tone," the "phasing pulses" and the parts which contain picture information.

If you live in the Western United States, try to receive U.S. Coast Guard Station NMC, in Point Reyes, Ca. NMC broadcasts on these frequencies (kHz.): 4346.0, 8682.0, 12730.0, and 17151.2 at the following times (GMT): 0100, 0300, 0500, 1500, 1715, 2000 and 2330.

NPM, in Pearl Harbor, Hawaii, (which **Antic** nicknamed "old reliable") transmits WEFAX 24 hours a day on 14.879 MHz. Like most WEFAX broadcasts, it is easiest to receive in the evenings.

Those living in the eastern United States should look for NAM, the U.S. Naval Communications Station in Norfolk, Virginia, or CFH, located in Halifax, Nova Scotia.



Dish antenna on the roof of San Francisco's National Weather Service office. **Antic** staffers (from left) Charles Jackson, Gigi Bission and Patrick Bass.

### NAM Schedule

Frequency (mHz.)	Time (GMT)
3.357	2000-1400
4.975	24 hrs.
8.080	24 hrs.
10.865	24 hrs.
16.410	1400-2000
20.015	1200-2400

You can also use **Antic's** WEFAX Decoder program to receive "wirephotos" from news agencies such as the Associated Press. Press photos can be found on many shortwave frequencies. These photos are transmitted at 60 lines per minute. We should point out that if you receive a "non-broadcast-class" signal (such as private communications), the Federal Communications Act states that you may not "divulge to any other party that such a transmission exists, or the content of the transmission 'intercepted.'" This rule does *not* apply to the WEFAX signals described in the article, but it *does* cover other satellite transmissions you might receive with the our WEFAX Decoder program. These protected transmissions include (but are not limited to) all communications in the 3.7—4.2 GHz. band.

For a complete listing of WEFAX and news photo stations, refer to the *Shortwave Facsimile Frequency Guide*, by Joop Balneger and Michiel Schaay. It is available for \$14.95 from

Universal Electronics, Inc., 4555 Groves Road, Suite 13, Columbus, OH 43232. (614) 886-4605.

## NAFAX

If you don't own a shortwave radio, it's possible (but not inexpensive) to receive WEFAX transmissions over the telephone. The National Facsimile Circuit (NAFAX) lets you tie into the National Weather Service (NWS) circuit, which broadcasts WEFAX satellite photos and weather maps 24 hours a day at 120 lines per minute.

Access to the NWS circuit is free, but you have to pay AT&T Longlines for the "Receive-Only Extension" of the NAFAX circuit. (You'll also need a FAX permit from the NWS.) The installation fee for a NAFAX extension is approximately \$222. Monthly rates begin at \$36.80. For more information, contact AT&T at (800) 222-0400, ext. 3557.

## FACSIMILE

Facsimile machines were developed to transmit documents and black-and-white photographs over radio and telephone lines. The satellite weather maps you see on TV are transmitted this way, as are the "wirephotos" you see in newspapers and magazines.

Facsimile technology is a product of the 1930s. The earliest facsimile machines were hand-cranked and used spinning metal drums and brass gears. Later models featured electric motors.

Although most modern weather satellite stations use high resolution digital laser facsimile computers to produce their maps and photos, mechanical facsimile recorders are still the machines of choice among WEFAX enthusiasts. Mechanical facsimile machines are relatively inexpensive (starting at under \$100) and can easily exchange pictures with state-of-the-art computerized facsimile machines.

Although these two types of machines are separated by more than 50 years of technical advances, the principles behind them are the same. In fact, most WEFAX programs for microcomputers, such as the pro-

continued on next page

grams in this issue, are modeled after mechanical facsimile equipment.

The heart of a mechanical facsimile transmitter is a rapidly spinning drum. The photo to be sent is wrapped around this drum, much like a label is wrapped around a coffee can. A standard drum measures 152 mm in diameter (about 6 inches) and is at least 660 mm long (about 26 inches).

The drum normally spins at 120 RPM, although speeds of 60 and 180 RPM are also used. Since one revolution is equal to one scan line, drum speeds are usually reported as lines per minute (LPM). As the drum spins, a small arm creeps alongside it, moving about one inch with every 96 revolutions. The arm carries a small light and a photocell. The photocell scans each line of the image, one dot

gins of the image. This is where the photo is attached to the spinning drum. Since WEFAX transmissions have no timing signals (such as the horizontal sync signals used in TV broadcasts), the dead sector is commonly used to align an incoming picture.

Generally, a WEFAX signal sounds very much like cricket chirping at two chirps per second. Each "chirp" corresponds to a single horizontal scan line of the image.

A standard WEFAX image is composed of 800 of these lines, stacked one on top of the other. Since each scan line is transmitted as a half-second analog signal (at 120 LPM), it can be divided into as many pixels as you please. Of course, a scan line divided into 800 individual pixels will

GOES satellites remain in synchronous orbits around the earth. In other words, geosynchronous satellites don't rise or set. Day and night, they remain in the same position, relative to the earth. Thus, ground stations only have to aim their antennas once.

Left to their own devices, GOES satellites will stay frozen in their assigned positions in the sky, apparently "hovering" over whatever line of longitude they were assigned. These satellites may be easily moved, however, to suit the needs of scientists and meteorologists. A ground station may move a GOES satellite by temporarily altering its altitude; a GOES satellite brought closer to the earth will appear to drift east, while one moved away from the earth will drift west. Once repositioned, the ground station returns the satellite to its original altitude.

The newer GOES satellites are shaped like large cylinders. Built by the Hughes Aircraft Company, each measures 7 feet in diameter, nearly 12 feet in length, weighs 1,382 pounds and costs more than \$57.5 million. They are powered by external solar cells which provide up to 320 watts of electric power.

Although six GOES satellites were launched, only one remains operational. Previously, the United States was monitored by two GOES satellites. GOES-5, launched in May 1981, monitored the eastern half of the country. GOES-6, launched in April, 1983, observed the western half.

GOES-5 failed in July, 1984. Since that time, NOAA has moved GOES-6 to 108 degrees W. longitude to monitor the entire country. During hurricane seasons, however, GOES-6 is moved to 98 degrees W. longitude to provide increased coverage of the Caribbean regions.

GOES-7, which would have replaced GOES-5, was launched from Cape Canaveral on May 3, 1986. Moments after launching, though, the Delta booster rocket failed, and the spacecraft had to be destroyed. Spokesmen for the Kennedy Space Center said that no further GOES launches are presently scheduled.

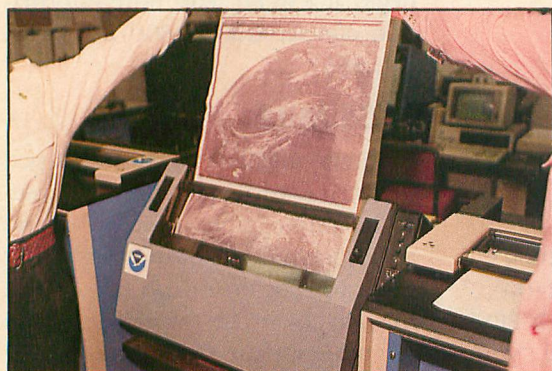

As each WEFAX image is transmitted, it is reproduced on high speed plotters at the weather service office.

at a time, and generates a small electric current for each dot. The current is proportional to the darkness of the dot. The transmitter broadcasts this varying current as a varying tone.

Darker dots produce lower-pitched tones, while lighter-colored dots yield higher-pitched tones. If we played a musical scale into our WEFAX machine, for example, we'd see a gray scale ranging from black to white. The scale would have to be played very quickly, though. A drum speed of 120 LPM means that WEFAX images are being transmitted at two lines per second. A facsimile receiver running at the same speed can intercept these signals and reverse the process to generate a copy of the image.

In practice, WEFAX tones range from 1500 Hz. (black dots) to 2300 Hz. (white dots). WEFAX images also contain a short "dead sector" which corresponds to the left and right mar-

have a much finer resolution than one which is divided into eight.

## GOES SATELLITES

British writer and scientist Arthur C. Clarke first proposed the concept of geosynchronous satellites in a 1945 edition of "Wireless World." Such satellites, he speculated, could be used to relay messages from one side of the globe to the other. Since that time, the ring in which geosynchronous satellites *must* be placed has been named the Clarke Zone. To date, more than 150 geosynchronous satellites have been placed in this zone.

WEFAX pictures come from the polar orbiting NOAA satellites or from a Geostationary Operational Environmental Satellite (GOES). GOES satellites, positioned over the earth's equator at an altitude of approximately 22,300 miles, orbit the earth once every 24 hours.



## GOES INSTRUMENTATION

The primary instrument aboard the early GOES satellites was a Visible and Infrared Spin-Scan Radiometer (VISSR), which is akin to a facsimile machine's spinning drum and photocell.

VISSR can transmit either visible or infrared images of the earth. With this technology, GOES satellites could supply weather photos both in daylight and at night, 24 hours a day, at a rate of one picture every 30 minutes.

Between 1980 and 1983, a more advanced series of GOES satellites was launched. GOES-4 through GOES-6 were each equipped with a 16-inch (40-cm) telescope capable of optical and infrared viewing, as well as a VISSR-based Atmospheric Sounder



NOAA technicians Bill Pettyplace (l.) and Bob Levno check the quality of the weather charts transmitted that morning.

(VAS). Atmospheric sounders were first used on the Nimbus weather satellites to measure the air's temperature and moisture content at various altitudes.

Satellites with VAS can transmit an interlaced signal which contains both visible and infrared images of the earth. Even-numbered "chirps," for example, contain the optical image, while odd-numbered "chirps" carry the infrared image. This is called "simultaneous imaging." In other words, a VAS aimed at one section of the earth will simultaneously create two different types of pictures (infrared and optical) at the same time (See *Figures 1 and 2*).

VAS operates 24 hours a day, observing clouds, cloud heights, vertical temperature distributions and wind patterns. As infrared and optical images highlight different aspects of the earth, meteorologists armed

with both types of images have nearly twice as much information with which to make a forecast.

## SIGNAL RELAYS

Although it's possible to receive images directly from the satellite, the process is often too costly and too inconvenient for most WEFAX users.

Weather satellites usually transmit images on S-band microwave frequencies (about 1691 mHz.). Although such frequencies experience little interference and are excellent for satellite-to-ground communications, they are not very practical either for earth stations to use when broadcasting to ships, or for other WEFAX users. For one thing, at the time most of today's ships were built, the necessary microwave receivers were too

large, too expensive and too difficult to maintain. But this situation is being reversed with the advent of satellite TV.

However, signals transmitted over VHF and microwave frequencies may only travel as far as the eye can see. "Line-of-sight" transmission poses little problem to the satellite-based transmitter—its line-of-sight spans nearly half the globe. Earth-based stations, on the other hand, are not as fortunate. A ship would have to be in sight of a transmitter in order to receive a picture from it.

This is why the final WEFAX signal is broadcast in the shortwave bands. Shortwave frequencies, though slightly noisier, have a much greater range. Many shortwave radio enthusiasts commonly receive signals from the other side of the world.

Shortwave radios are also less expensive than their S-band counter-

parts. Although S-band satellite receivers are quite expensive and usually require special parabolic dish antennas, shortwave receivers are relatively inexpensive. All you need is a shortwave receiver capable of receiving SSB (Single Sideband)—the kind most amateur radio operators use—and an appropriate interface to decode the WEFAX signals. A suitable second-hand receiver can be purchased for as little as \$75-\$100.

## FIRST-HAND SIGNALS

Although shortwave WEFAX stations use many formats, protocols and frequencies to relay WEFAX pictures, geostationary satellites adhere to a single format. All geostationary meteorological satellites use a common downlink frequency of 1691.0 mHz. The format of WEFAX data is identical for all satellites. Many WEFAX enthusiasts take advantage of this standard to receive images first hand.

Ambitious readers handy with a soldering iron may want to try receiving pictures **directly** from space! "An S-Band Receiving System for Weather Satellites" (*QST Magazine*, August 1980, pp.28-33), gives instructions for downconverting the 1691.0 mHz. downlink signal to a 20.6 mHz. signal, which can be received by standard shortwave radios.

You could also try receiving WEFAX from some of the polar orbiting satellites. These satellites are in sun-synchronous orbits at altitudes ranging from 435 to 1055 miles above the earth and have orbital periods between 98 and 120 minutes. A "sun-synchronous" orbit refers to the circle traced by the orbiting satellite. To an observer standing on the sun, this circle would look like a stationary ring around the earth. To an observer on the earth, a sun-synchronous satellite would pass overhead at about the same times every day.

The NOAA polar orbiters transmit satellite pictures on 137.5 and 137.62 mHz. The Soviet METEOR satellites transmit pictures on 137.3 and 137.15 mHz.

**Antic** would be eager to hear from readers having success with such projects.



# Subscribe Today!

- ANTIC brings you FREE type-in program listings for fascinating and useful programs every month.
- Every month, ANTIC brings you valuable, informative, and often controversial articles, dedicated to you, the Atari user.
- You get the latest information, full-color illustrations and features in every ANTIC magazine.
- ANTIC keeps you on top of the latest products, peripherals, and hardware for your Atari.
- ANTIC includes the ST RESOURCE, a section written and edited specially for the ST computer user.

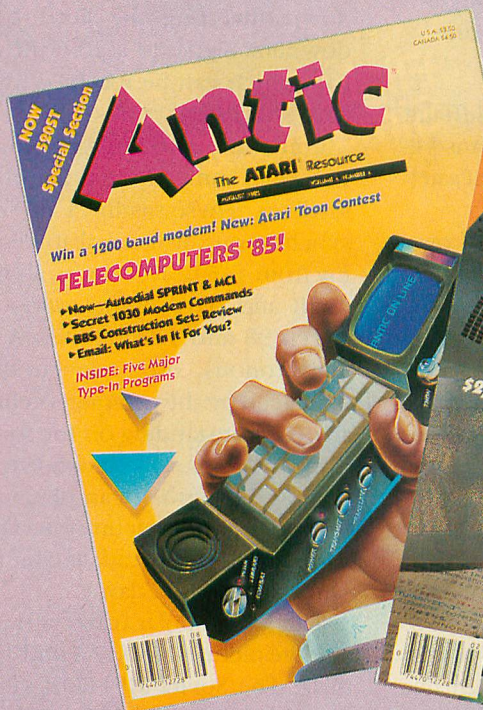

**Antic**  
The ATARI Resource

Here's how  
to order



S&S

# S & S Wholesalers, Inc.

226 Lincoln Road

Miami Beach, Florida 33139

### ATARI 520 ST COLOR SYSTEM

- \* Atari 520 St Computer
- \* Atari 354 Disk Drive
- \* Atari 1224 Color Monitor
- \* Mouse
- \* 2 Programs ..... \$737.77

### ATARI 128K WORD PROCESSING SYSTEM

- \* Atari 130XE 128k Computer
- \* Atari 1050 Disk Drive
- \* Atari 1027 Letter Quality Printer
- \* Atari Writer plus Word Processing Programs
- \* 2 Other Programs ... \$379.77

### ATARI 64K SYSTEM

- \* Atari 65XE 64K Computer
- \* Atari 1050 Disk Drive
- \* Atari 1027 Printer
- \* Atari Winter plus
- \* 2 Other Programs ... \$337.77

### ATARI HARDWARE

- 130XE Computer ..... \$119.77
- 1050 Disk Drive ..... \$127.77
- XL301 Modem ..... \$ 37.77
- 65 XE Computer ..... \$ 87.77
- 1027 Printer ..... \$117.77
- Atari Light Pen ..... \$ 37.77

### PANASONIC PRINTERS

- KXP 1080 ..... \$217.77
- KXP 1092 ..... \$347.77
- KXP 3131 ..... \$277.77
- KXP 1091 ..... \$257.77
- KXP 1093 ..... CALL
- KXP 3151 ..... \$437.77

### RIBBONS

- For Atari 1025 ..... \$3.77
- For Epson FX80 ..... \$5.77
- For Epson RX80 ..... \$5.77
- For Epson FX100 ..... \$5.77
- Panasonic Ribbons ..... \$5.77
- For Okidata ..... \$3.77

### DISKETTES

- Precision DSDD 5.25" . \$ 8.90
- Nashau DSDD 5.25" . \$ 9.90
- Maxell MD1 55DD 5.25" \$12.90
- Maxell MD2 D5DD 5.25" \$17.90
- Maxell 3.5" SSDD ..... \$22.77
- Maxell 3.5" DSDD ..... \$29.77
- Memorex 3.5" SSDD .. \$24.77
- Memorex 5.25" DSDD .. \$11.77
- Verbatim 5.25" SSDD .. \$11.77
- Verbatim 5.25" DSDD .. \$15.77
- Verbatim 3.5" SSDD ... 22.77

### \* SPECIAL \*

- Disk nocher ..... \$ 7.77

### MONITOR SPECIAL

- Nec Color Monitor .... \$137.77
- Samsung 12" Green ... \$ 47.77
- Monitor Cable ..... \$ 4.77

### OKIDATA PRINTERS

- ML182, ML192, ML193 . CALL
- ML183, ML184, 241OP . CALL

### BRODERBUND

- Printshop ..... 27.77
- Graphics Lib 1 ..... \$15.77
- Graphics Lib 2 ..... \$15.77
- Graphics Lib 3 ..... \$15.77
- Bank St Writer ..... \$32.77
- Karateka ..... 18.77

### BATTERIES INCL.

- Home Pak ..... \$32.77
- B-Graph ..... \$25.77
- Paperclip ..... \$39.77

### MICROPROSE

- Gunship ..... \$ 22.77
- Silent Service ..... \$ 20.77
- F15 Strike Eagle ..... \$ 20.77
- Kennedy Aproch ..... \$ 20.77
- Solo Flight ..... \$ 21.00
- Acro Jet ..... \$ 21.00
- Nato Commander ..... \$ 20.77
- Conflict in vietnam .... \$ 23.77
- Spitfire Ace ..... \$ 21.77

### ACTIVISION

- Decathlon ..... \$ 17.77
- Hacker ..... \$ 17.77
- Ghost Busters ..... \$ 17.77

### INFOCOM

- Wishbringer ..... \$ 24.77
- Zork 1 ..... \$ 24.77
- Zork 2 ..... \$ 27.77
- Zork 3 ..... \$ 27.77
- Deadline ..... \$ 29.77
- Starcross ..... \$ 29.77
- Suspect ..... \$ 27.77
- Cutthroat ..... \$ 24.77
- Seastalker ..... \$ 24.77
- Infidel ..... \$ 27.77
- Sorcerer ..... \$ 27.77
- Enchanter ..... \$ 24.77
- Witness ..... \$ 24.77
- Planetfall ..... \$ 24.77
- Spellbreaker ..... \$ 29.77

### \* ATARISOFT CLOSEOUTS \*

- Bookkeeper ..... \$ 17.77
- Juggles House ..... \$ 4.77
- Juggles Rainbow ..... \$ 4.77
- Star Raiders ..... \$ 4.77
- Caverns of Mars ..... \$ 4.77
- Graph it ..... \$ 4.77
- Atari Music 1 ..... \$ 5.77
- Atari Music 2 ..... \$ 6.77
- Macro Assembler ..... \$ 12.77
- Oix ..... \$ 7.77
- Visicalc ..... \$ 27.77

### ATARI

- Jungle Hunt ..... \$12.77
- Pengo ..... \$12.77
- Ms Pac Man ..... \$12.77
- Robotron ..... \$12.77
- Donkey Kong Jr. .... 12.77
- Pole Position ..... \$12.77
- Atariwriter plus ..... \$37.77
- Silent Butler ..... \$27.77
- Paint ..... \$17.77
- Home Filer mgr. .... \$12.77
- Family Finances ..... \$12.77
- Timewise ..... \$ 4.77

### ROKALAN SOFTWARE

- Journey to the planets . \$ 3.77
- Space Journey ..... \$ 3.77
- Gorf ..... \$ 3.77
- Rackem up ..... \$3.77
- Wizard of War ..... \$ 3.77
- Anti Sub Patrol ..... \$ 3.77

### SYNAPSE

- Synfile plus ..... \$32.77
- Syncala ..... \$32.77
- Syntrend ..... \$32.77
- Syncom ..... \$27.77
- Templates ..... 14.77
- Synchron ..... \$27.77

### SUBLOGIC

- Flight Simulator 2 ..... \$31.77
- Night Mission Pinball .. \$19.77

1-800-233-6345  
IN FL (305) 538-1364  
9AM-6PM est MON-FRI

## A REVOLUTION IN FLYING

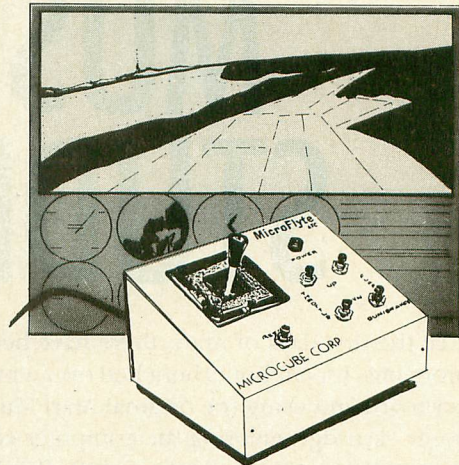

## THE MicroFlyte JOYSTICK

A unique product designed for use with FLIGHT SIMULATOR II™ to give you accurate and proportional control. Includes control Yoke, Throttle, Flaps, Brakes, Gun and Elevator trim.

### OTHER FEATURES:

- Software program drivers for other Flight programs available soon
- Use with User generated BASIC programs
- Use with User generated assembly language programs

This is the ONLY fully proportional, continuously variable joystick control for Flight Simulator II. Now your home computer can be a truly realistic flight simulator.

"...I flew all over the map with one landing after another and no mishaps." K.C.

"...I am getting more use out of Flight Simulator now and will continue thanks to your joystick" R.T.

**WARNING:** Use of the MicroFlyte joystick may cause Flight Simulator addiction. Order with caution.

NOW AVAILABLE DIRECT FROM MICROCUBE

ONLY \$59.95 + \$4.00 shipping & handling  
(VA residents add 4% sales tax)

Payment enclosed  check  money order

Bill my  MasterCard  Visa  Choice

Card # \_\_\_\_\_ Expires \_\_\_\_\_

Signature \_\_\_\_\_

Name \_\_\_\_\_

Address \_\_\_\_\_

City \_\_\_\_\_ State \_\_\_\_\_ Zip \_\_\_\_\_

Computer Model \_\_\_\_\_

MICROCUBE CORPORATION  
P.O. BOX 488  
LEESBURG, VA 22075

(703) 777-7157  
M-F 9 A.M.-6 P.M. est.  
DEALER INQUIRIES WELCOME

Flight Simulator II is a trademark of Sublogic Corp.

COD AMEX VISA MC.

# MUSIC STUDIO

Since the first days of Atari, there have been music programs. I spent hours hunched over a membrane keyboard and using the original Atari Music Composer cartridge, entering the computer equivalent of music notation into my old Atari 400. While I got a kick out of playing duets with my computer, I found it tedious typing in every note from my computer keyboard. I wish that I'd had Activision's **Music Studio** then. For both novices and experienced musicians, Music Studio is an easy-to-use music composer that will have you playing songs on your Atari within minutes.

Separate versions of Music Studio have been released for 8-bit Ataris (\$34.95) and for the ST (\$49.95). The 8-bit version uses a joystick instead of a mouse, and the ST graphics are far superior. But the most significant difference is that the 8-bit version has no MIDI option. This is unfortunate, because the software could easily have been made compatible with Hybrid Arts' MIDITRACK hardware interface for 8-bit Atari computers.

Music Studio consists of five screens from which to compose, edit and playback music. Entering music is very easy: select the type of note you want to enter with the joystick, and place that note on the staff by pressing the button. You can enter a lot of music quickly this way, and you hear each note as you move around the staff. Entering other music notations such as sharps, flats, rests, time and key signatures, etc. is done the same way.

You can even have lyrics to your songs. Up to three lines (or verses) can be added to scroll right along with your musical score. Is the key or range too high or too low? No problem. Music Studio transposes the entire song to a new key. Other features include inserting, copying and moving blocks of music—much like working with word processors.

Since not everyone can read standard musical notation, Music Studio has a fun option which allows you to write music in a graphic representation called the Music Paintbox. You "paint" your song on the screen using different colors. The duration of your notes is indicated by the length of the color bars you use—the longer the bar, the longer the note and vice versa. Then Music Paintbox converts your musical "picture" to notes. Kids just love playing around with these colorful patterns.

## CHOOSE SOUNDS

You have a choice of 15 instruments, ranging from flute



to bass to snare drum, and though you might be hard pressed to hear the difference between the Atari harmonica and saxophone, you still have plenty of distinct sounds to choose from. There are other options which expand the musical playback beyond the sounds provided with Music Studio. One is called the Design Instrument screen, with which you can graphically manipulate the Atari voices.

Although many factors go into creating a given sound, some of the basic components can be edited easily. Using a graph onscreen with the vertical axis representing the volume of a tone and the horizontal axis showing the duration, four key parameters can be changed through the use of control sliders. These parameters affect the sound dramatically. By experimenting with the Attack, Decay, Sustain or Release of a tone you can change a fuzz guitar into a bell-like piano or a mellow flute. You are dealing with the internal voices of the Atari, so don't expect to create a complex harmonic sound like a Steinway grand piano. But it's relatively easy to create something new and different. Other features on this screen include selecting the range for the instrument, naming, copying and saving sound files.



Mercedes McDonald

## ST MIDI

I've saved the best for last. The Atari ST has two MIDI ports. You can enter the world of MIDI through Music Studio's MIDI Parameters screen.

MIDI (Musical Instrument Digital Interface) allows synthesizers to communicate among themselves, or a computer to communicate with synthesizers. For example, if you had two keyboards MIDI'd together, playing a note on keyboard 1 would trigger the same note on keyboard 2. This way, you can chain many synthesizers together and create thick sounds by playing one keyboard.

Additionally, MIDI has 16 separate channels. Much like a telephone cable which carries hundreds of phone calls at once, MIDI can carry separate musical information to synthesizers tuned into specific channels.

You will need a synthesizer with MIDI capabilities to use this feature, but there are many available at reasonable prices, such as Casio's CZ-101. By hooking up your synthesizer to your ST, you can play your Music Studio songs through these powerful musical instruments.

Music Studio comes somewhat configured to work with

the CZ-101 and provides sound modifications for this specific synthesizer. You can enter notes directly from your music keyboard into Music Studio, which makes life much easier for musicians. But you'll still need to change the note duration manually. MIDI channels (1-16) can be assigned to each instrument, so that if you have a multiple synthesizer setup, or a synthesizer that plays more than one sound simultaneously, you can have different instruments playing separate lines.

Although this program is not really geared toward the professional musician, it is a fine addition to the growing list of Atari music programs for home use. It's easy to use, and its variety of options makes it one of the better home music programs available.

### MUSIC STUDIO

Activision Inc.  
P.O. Box 7287  
Mountain View, CA 94039  
(415) 960-0410  
\$49.95—ST  
\$34.95—XL/XE

# \$5 TALKING DISK

OVER 100 WORDS in vocabularies that you can put into your own programs! No extra hardware required. Sample programs include:

- Talking four-function calculator — choose English, Spanish, or German.
- Talking keyboard — letters and punctuation in English.
- Demonstration of voice editing.

The \$5 Talking Disk is available for Commodore 64, 128, Atari 800, 800XL, 130XE, and Apple II+ (64K), IIe, and IIc.

If you want to make your own vocabularies, in any language or accent, then you must have a VOICE MASTER for processing speech input. VOICE MASTER lets you do much more: YOU CAN RECOGNIZE SPOKEN COMMANDS and WRITE MUSIC AS YOU HUM! And affordable too — under \$90 including the headset and microphone.

Send \$5 for the talking disk. Prepaid orders only. Includes postage. (\$7 outside USA, Canada, and Mexico.) Information on VOICE MASTER will accompany your disk. Or you can call or write for VOICE MASTER information separately. Please specify computer make and model with your order.



**COVOX INC.**  
675 Conger St., DEPT AC  
Eugene, OR 97402  
Telephone (503) 342-1271

# WORD FOR WORD™

**NEW**

A crossword game for the ATARI ST!



It's a challenging new game in which the players take turns creating words on a playing board. Here's what reviewers have to say:

"...the whole game design is extremely user-friendly... a winner." ANALOG COMPUTING, June 1986

"...It's easy to use the mouse to design and save your own board layout... makes the game even more fun." ANTIC, April 1986

"...I am very impressed with Word for Word... full utilization of GEM... solid performance... a joy to play... attention to detail... excellent product."

ST APPLICATIONS, Jan.-Feb. 1986

## To Order

Contact your Atari ST dealer, or send \$39.95 plus \$3.50 for shipping and handling. (\$43.45) California residents add \$2.40 sales tax. (\$45.85)

MasterCard or Visa accepted

Works with color (medium resolution) or monochrome monitor.

**Bay View Software**  
177 Webster St., Suite A-295  
Monterey, CA 93940  
(408) 373-4011

## SPECIALS!

Donkey Kong	9.95 C
Bookkeeper	99.00 D
1027 Ink rollers	4.95 H
410 recorder	19.95 H
Atari Music I	9.95 D
Atari Music II	9.95 D
Sea Dragon	9.95 D
Time Wise	14.95 D
Diggerbank	7.95 D
Letter Wizard	29.95 D
Spell Wizard	29.95 D
Game Star Baseball	22.50 D
Home Accountant	34.90 D
Print Wiz	26.95 D
Star Raiders	13.95 C
Pac Man/Olx	14.95 D
10 SSD disks	9.95 D
War	9.95 D
Basic Ref. Manual	10.95 B
Inside Atari Basic	12.95 B
Conflict-Vietnam	33.90 D

## JOUST

Only \$29.95

Beautifully detailed graphics make this arcade game a joy to play as you Joust against Bounders, Hunters, Shadow Lords and Pterodactyls. In the two player mode, both players are on the screen at the same time.

For The Atari ST

Only \$5.95 each

LIMITED SUPPLY  
GORF not for XL/XE (C)  
DEL INVADERS (C)  
WIZARD OF WOR (C)  
MINER 2049 (C)  
INVIT PROG #3 (T)

## FOR 800XL NEWELL

256K RAM  
ONLY \$69.50

Upgrade the 800 XL to a quarter megabyte of memory! Some installation required (includes RAM chips).

ROOTS NOW IN STOCK  
Only \$14.95

The best machine language book available for the Atari 800, XL, XE

IF YOU DON'T HAVE OUR CATALOG... YOU'RE MISSING OUT!!!

Over 1500 items for your Atari  
Become a preferred customer and save \$\$\$\$

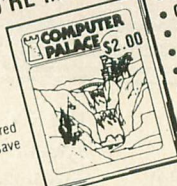

- SPECIALS
  - CLOSE-OUTS
  - BARGAINS
  - REVIEWS
  - WHAT'S NEW
  - PLUS MUCH MORE!
- SEND \$2.00 to get one year subscription to our catalog ORDER YOURS TODAY!

## DELUXE DUST COVERS

Deluxe Leather Grain



## PROTECT YOUR INVESTMENT

Custom fitted, attractive leather brown color:

- 7.95 EA. • KEY PAD—ATARI CX85 • PRINTER—ATARI 1020
- RECORDER—ATARI 1010
- 8.95 EA. • COMPUTERS—400/800 600/800/1200XL 65/130XE
- DISK DRIVES—ASTRA 1620, ATARI 1050, ST DRIVES, ST HARD DRIVE, INDUS GT, PERCOM 88S1/88SPD, RANA 1000, TRAK • PRINTERS—ATARI 1025/1027, AXIOM SLP/GLP, OKIMATE 10 • RECORDER—ATARI 410 • MODEM—ATARI 1030
- 9.95 EA. • COMPUTER—ATARI 520/1040ST • PRINTERS—ATARI 825, AXIOM 550, CITOH/PROWRITER 8510, CPA 80/EP-150, EPSON MX/RX/LX/FX80 W/ & W/O TRACTOR FEED, GEMINI/STAR SG 10/X, PANASONIC 1091/1092, RITEMAN II/PLUS
- 12.95 EA. • MONITORS—B/W/RGB MONITOR, TEKNIKA MJ-10
- PRINTERS—EPSON FX 100/185

## ST STAR RAIDERS

Only \$29.95

Save the galaxy by destroying the Zylon fleet! The many features that have been added since the 8-bit version and the sensational graphics make this the best fast action game yet for the ST.

## SUPRA AT 10 MB. HARD DISK DRIVE

FOR 800XL 130XE  
ONLY \$829.00  
Connects to parallel buss. SUPER fast data transfer. Ready to use. Includes—10 MB HARD DISK, DISK CONTROLLER, ATARI INTERFACE, HARD DISK DOS, ATTRACTIVE CASE, CABLES

## DISK NOTCHER

Only \$7.95

Allows you to use both sides of your disks

## ST PROGRAMS

Print Master	31.90
Sundog	33.90
Black Cauldron	33.90
Checkminder	67.50
Rogue	33.90
Temple of Apshei	33.90
Universe II	59.50
The Pawn	34.90
Zoom Racks	62.50
D.E.G.A.S.	34.90
DB Man	79.90
H&D Base	79.90
Brataccus	39.50
Time Bandit	33.90

## ST BOOKS

GEN PROG REF GUIDE	19.95
ST PROGRAM GUIDE	16.95
ST MACHINE LANG	19.95
C PROGRAMS LIB	19.95
PROG THE 68000	22.95
ST INTERNALS	19.95
ST TRICKS & TIPS	19.95
ST LOGO	17.95
ST APPLICAT (MAG)	5.00



Only 29.95  
- Shipping & Handling  
Beautifully finished stand to hold your ST monitor, 2 disk drives, a modem, etc.

# COMPUTER PALACE

OPEN M-F, 9-6 Sat, 10-4 (Pacific Time)  
2160 W. 11th Avenue Eugene, Oregon 97402



USE YOUR CREDIT CARD & CALL  
Toll Free 1-800-452-8013  
★ ORDERS ONLY, PLEASE ★

There's never a penalty for using your credit card!  
For Information, Call (503) 683-5361  
Prices subject to change without notice.

SHIPPING INFO: Minimum \$2.90 Ground, \$4.75 Air. Actual Cost depends on weight. Call (503) 683-5361 for information.  
WARRANTY INFO: Everything that we sell is warranted by the manufacturer. If any item purchased from us fails to perform properly when you receive it, call us at (503) 683-5361 so that we can assist you. No returned merchandise accepted without authorization. Defective software will be replaced with another copy of the same program otherwise no software is returnable.

• 2 Day Air Shipping AVAILABLE •

# Now you can RAMCHARGE Your Atari® 800

## with the new Magna 1MEG RAM-Board

- Enhanced memory capabilities
- Simple one-minute plug-in installation
- 100% Axlon® compatibility
- 288K available with Synfile+™/Syncalc™
- Up to 1 million bytes on a single board
- Up to 8000 sectors available as a Ramdisk
- MYDOS™ Ramdisk software included
- XL/XE/ST upgrades available also — call

RAMCHARGER 256K — \$149.95

RAMCHARGER 512K — \$199.95

RAMCHARGER 1MEG — \$299.95

Ramchargers use custom printed circuit boards. We do not rewire your "old" Atari 16K boards as others do.

Terms: Check, Money Order, COD  
Add \$4.50 shipping & handling.  
New York State Residents add local sales tax

MAIL TO:  
**MAGNA SYSTEMS**  
147-05 Sandford Ave., Suite 4E  
Flushing, N.Y. 11355  
Phone: 718-939-0908

Bulletin Board 24 hrs. — 212-828-7658

**Magna  
Systems**  
"We build power"

# Mach1™ for the Atari ST

Mach1: multi-tasking Forth-83/GEM development system

With everything you need to develop stand-alone applications, including: integrated GEM editor, full GEM and DOS support, Motorola assembler, examples, and our 300 page manual.

Mach1 is interactive, so it allows you to experiment with the ST without going thru the compile-link-execute cycle. But when you do load in programs, look how we stack up:

Sieve	Compile	Link	Execute
<b>Mach1</b>	<b>00.7</b>	<b>00.0</b>	<b>4.41</b>
<b>Megamax C</b>	<b>70</b>	<b>24</b>	<b>3.83</b>
<b>Hippo C</b>	<b>58.4</b>	<b>1:37</b>	<b>8.4</b>

**C's w/o register variables**

(That's three times the execution speed of other Forth's)  
Note the turnaround time. It simply takes less time to develop your programs or finished products with Mach1.

all for only

## \$59.95

plus \$5 S/H  
CA Res. add 6.5%  
VISA/MC COD

Original Macintosh version (v1.2) available for \$49.95

Palo Alto Shipping  
PO Box 7430  
Menlo Park, CA 94026  
800/44-FORTH (Sales)  
415/854-2749 (Dev. Support)  
Available July 15, 1986



THE LOWEST  
PRICES

THE BEST  
SERVICE

# ELECTRONIC ONE\*

PHONE  
LINES  
OPEN

10-6 E.S.T.  
M-F



ATARI CALL (614) 864-9994 • P.O. Box 13428 • COLUMBUS, OHIO 43213 ATARI

### ATARI COMP. HARDWARE

65XE COMPUTER ..... 69.99  
800XL COMPUTER ..... 69.99  
130XE COMPUTER ..... 119.99

### DISK DRIVES

ATARI 1050 DISK DRIVE ..... 124.99  
INDUS G.T. .... 194.99  
ASTRA (THE ONE) ..... 249.99

### PRINTERS

STAR NX10 ..... 239.99  
STAR 10X ..... 169.99  
PANASONIC 1080 ..... 199.99  
PANASONIC 1091 ..... 229.99  
EPSON LX80 ..... 229.99  
EPSON FX85 ..... 259.99  
TRACTOR (LX80) ..... 24.99  
ATARI 1027 ..... 79.99  
ATARI 1025 ..... 139.99  
ATARI XM 801 ..... 189.99

### INTERFACES

SUPRA MICROPRINT ..... 26.99  
APE FACE ..... 26.99  
U PRINT ..... 34.99  
MPP 1150 INTERFACE ..... 34.99

### MONITORS

SAKATA 13" COLOR ..... 139.99  
THOMPSON 13" COLOR ..... 139.99  
TEKNIKA 14" COLOR ..... 149.99  
COMMODORE 1702 ..... 179.99  
NEC 12" COLOR ..... 129.99  
SAMUNG 12" GREEN ..... 49.99

### SUPER SUMMER SOFTWARE SALE

PAC MAN	99c	ROSENS BRIGADE	1.99
STAR RAIDERS	99c	SPIDER QUAKE	1.99
TIMEWISE	1.99	MAXELL DEMON	1.99
E.T.	1.99	THE FACTORY	1.99
STATES & CAPITAL	99c	JUICE (CASS)	99c
DEMON ATTACK	99c	UP FOR GRABS	2.99
KRAZY SHOOT OUT	3.99	DELTA DRAWING	3.99
DIG DUG	3.99	ADVENTURE CREATOR	4.99
BASIC CART	4.99	STAR VOYAGER	4.99
FACE MAKER	4.99	SALESMAN EXPENSE	6.99
COSMIC LIFE	4.99	CODE WRITER	7.99
DONKEY KONG	4.99	REPORT WRITER	7.99
MISSILE COMMAND	4.99	MS. PAC MAN	7.99
CONGO BONGO	4.99	JOUST	7.99
ASTEROIDS	4.99	SPACE INVADERS	7.99
AEROBICS	4.99	DEFENDER	7.99
GYRUSS	6.99	JUNGLE HUNT	7.99
MUSIC COMPOSER	6.99	MICROSOFT BASIC II	14.99
MUSIC PAINTER	6.99	MACRO ASSEMBLER	14.99
SPEED READING	7.99	ASSEMBLER EDITOR	16.99
PAINT	7.99	VISICALC	16.99
CENTPEDE	7.99	ATARI WRITER	17.99
MILLPEDE	7.99	ATARI WRITER PLUS	19.99
MINER 2049ER	7.99	HOME ACCOUNTANT	22.99
ATARI LOGO	24.99	BEACH HEAD II	22.99

ALL SALE PRICES END SEPTEMBER 30  
OR WHILE QUANTITIES LAST.

### ATARI HARDWARE ACCESSORIES

PR CONNECTION	54.99	U.S. DOUBLER	49.99
850 INTERFACE	99.99	1030 MODEM	44.99
ATARI LIGHT PEN	37.99	XM 301 MODEM	36.99
ATARI TOUCH TABLET	39.99	SUPRA 1000E MODEM	34.99

### ATARI ST HARDWARE

ATARI 520ST ..... **788.00**  
• COLOR MONITOR  
• 360K DISK DRIVE  
• BUILT IN T.O.S.  
• 512K KEYBOARD  
• SOFTWARE  
EXTRA DISK DRIVE  
W/PURCHASE ..... 59.99

### SOFTWARE S.T.

SILENT SERVICE ..... 29.99  
PRINT MASTER ..... 26.99  
DEGAS ..... 29.99  
BRIDGE 4.0 ..... 19.99  
THE PAWN ..... 29.99  
TEMPLE OF APSHA ..... 24.99  
LITTLE COMPUTER PEOPLE ..... 32.99  
WINTER GAMES ..... 26.99  
SPIDER MAN ..... 17.99  
N VISION ..... 23.99

### MORE — WRITE FOR CATALOG

WE CARRY GAMES SYSTEM SOFTWARE

• ATARI 2600 • TEXAS  
• ATARI 5200 • INSTRUMENT  
• ATARI 7800 • COLECOVISION  
• INTELLIVISION • COMMODORE

HOW TO ORDER: CASHIER CHECK, MONEY ORDER, MASTERCARD\* OR VISA\* (ADD 4% FOR CHARGE CARDS) ... NO PERSONAL CHECKS ... NO C.O.D.'s ... SHIPPED U.P.S. ... ALL PRICES SUBJECT TO CHANGE WITHOUT NOTICE.  
SHIPPING: ADD \$3.00 ON ALL ORDERS UNDER \$100.00 ... ADD \$5.00 ON ALL ORDERS OVER \$100.00. ACTUAL FREIGHT CHARGED ON MULTIPLE ORDERS.  
INTERNATIONAL: ACTUAL FREIGHT CHARGED ON ALL ORDERS OUTSIDE THE CONTINENTAL UNITED STATES INCLUDING A.P.O.  
POLICIES: NO RETURNS WITHOUT A RETURN AUTHORIZATION ... NO RETURNS UNLESS DEFECTIVE. ALL DEFECTIVES WILL BE EXCHANGED ... NO EXCEPTIONS.

**ELECTRONIC ONE**

CALL: (614) 864-9994

P.O. Box 13428  
Columbus, Ohio 43213

WRITE:

# BUILD THE WEFAX INTERFACE

by BILL MARQUARDT, **Antic** Technical Assistant

---

*Here are the instructions for building the WEFAX hardware interface. This simple circuit will work with both the 8-bit and ST versions of the WEFAX program. Intermediate electronics tinkerers should be able to build the \$20 project in a day with parts from a local electronics store or Radio Shack.*

---

**B**efore your Atari can receive WEFAX signals, you must build the WEFAX interface, a simple circuit which lets your radio "talk" to your Atari. You'll need only basic soldering skills and the ability to work from a circuit diagram to build this project. Experience with shortwave or amateur radio would also help. If you're lost, ask around at the next users group meeting. Someone there is likely to have the necessary skills and share your interest.

**Antic** spent several months experimenting with different circuits and testing various software designs for our WEFAX project. Keeping low cost, versatility, reliability and ease of use in mind, we chose the accompanying circuit (*Figure 1*) as best. It is a variation of the linear FM detec-

Figure 1

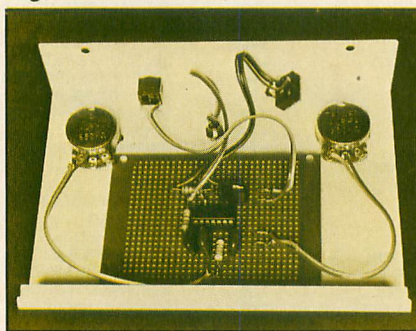

tor found in *Semiconductor Reference Guide*, published by Radio Shack.

Although this circuit is designed for the 8-bit version of the WEFAX program, you can build a simple cable (*Figure 2*) and use it with the ST WEFAX program.

Figure 2



This project is relatively simple and should cause the average experimenter no problems. Power for the circuit comes from the 5-volt pin of joystick port 2. This decreases the possibility of faulty construction damaging your computer. As with any hardware project, careful construc-



tion techniques will greatly improve your chances of success.

The heart of this circuit is a XR 2211 FSK Demodulator/Tone Decoder chip. It's somewhat expensive, but it considerably reduces the number of other components you'll need—which in turn reduces the overall cost of the project. Currently, Radio Shack sells this chip for about \$6.

## HANDLING THE CHIP

Make sure you use a compatible socket for the XR 2211 — and don't insert the chip until the socket has been soldered in place! If you're a beginner, the socket eliminates the chance of the chip overheating while you're soldering. If you're an advanced "hardware hacker," the socket will let you remove the XR 2211 chip for use in other projects.

Although a standard DB-9 (joystick) connector fits comfortably into the front of an Atari 400 or 800, commercial DB-9s may require some sort of an extender to reach the recessed joystick ports on the XL and XE models. In this case, you must bend back the DB-9's metal tabs before it will fit. Or if you own the PaperClip word processor from Batteries Included, you can use the black extender from the program's "key."

Unfortunately, you cannot use the plug from an old Atari joystick because there is no connection to the 5-volt pin (pin 7). If you use a plastic hood with your DB-9 connector, it may need trimming.

## TESTING THE CIRCUIT

Once you've constructed the interface, you can test it with Listing 5, WETST.BAS. Type in this listing, check it with TYPO II and SAVE a copy to disk before you RUN it. This BASIC program generates a wavering tone which we'll use to test our circuit. Make a 2-3 minute tape recording of this tone on a *good* tape recorder—preferably one which plugs into an AC outlet. Battery-powered tape recorders yield unreliable results.

Once you've made this test tape, stop the WETST program and run the main WEFAX Decoder program. Now, we'll use our test tape instead of a WEFAX signal. Plug your WEFAX

This is the Atari ST adapter cable needed when using the WEFAX interface with any Atari ST computer. You don't need this for the 8-bit computer.

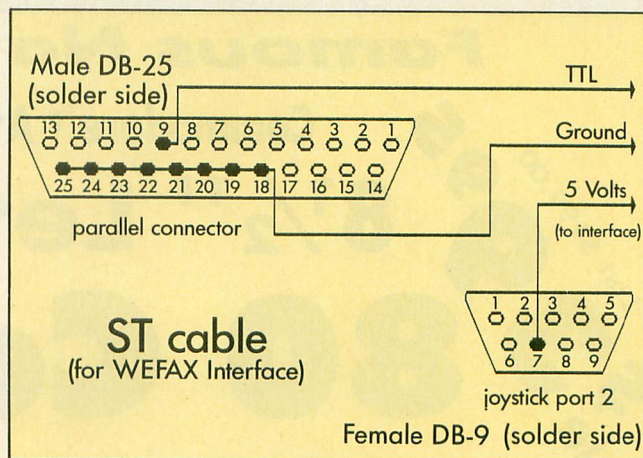

interface into joystick port 2, and connect the audio output of your tape player to the input port of the interface. If you've built the circuit correctly, the test tape will produce a *striped pattern* on your WEFAX screen.

## SHIELDING

Although we've had little trouble with our open-air prototype, you can mount your finished circuit board inside a metal box to shield it from interference. If you still have interference problems, use shielded cables.

The audio jack on your radio receiver should also be volume-controlled, or else you might need to add an attenuating potentiometer of 5K or 10K Ohms on the audio input

to the circuit board. The circuit board itself can be of any of the various perfboards at Radio Shack or other stores.

The timing for the XR 2211 is provided by the combination of resistor R1 with potentiometer R2 and capacitor C1. Adjusting R2 varies the center frequency of the chip's internal oscillator. The values of these components were chosen to give us a frequency within the range of our WEFAX information. The formula is:

$$f^0 = 1/CR$$

## PARTS LIST

		Radio Shack Part #	Price
<b>Capacitors</b>			
C1,C2,			
C4,C5	.1 uF	272-1069	.69
C3	.022 uF	272-1066	.69
<b>Resistors</b>			
R1	4.7K Ohms	271-030	.19
R2,R3	50K Ohms	271-1716	1.09
Pot			
R4	56K Ohms	271-043	.19
R5	150 Ohms	271-013	.19
<b>Diodes</b>			
D1	LED	276-068	1.59
(or equivalent)			
<b>Integrated Circuits</b>			
U1	XR 2211	276-2337	5.99
<b>Miscellaneous</b>			
DB-9		276-1538	2.49
female connector			
Perfboard		276-158	1.95
Socket,		276-1999	.89
14 pin DIP			

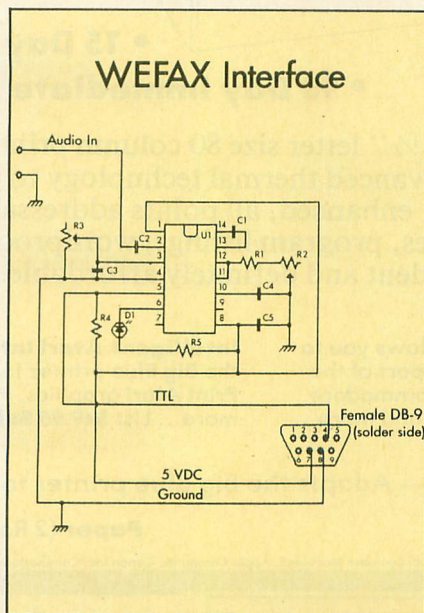

Wiring diagram for Antic's WEFAX interface. This circuit works with either the Atari 8-bit or Atari ST computers.

You will also need cables and connectors to connect the interface to your computer and radio. Types will vary according to your specific setup.

Listing on page 81

**Famous National Brand**

Commodore® Atari® Apple® IBM®

Sale \$399.95  
List \$199.00

List \$199.00  
Sale \$399.95

# 8½" Letter Size 80 Column Printer Sale

• Word Processing • Program Listings • Graphics • Quiet Operation • Upper and Lower case • All points addressable Graphics • Underline • Enhanced • Much much More

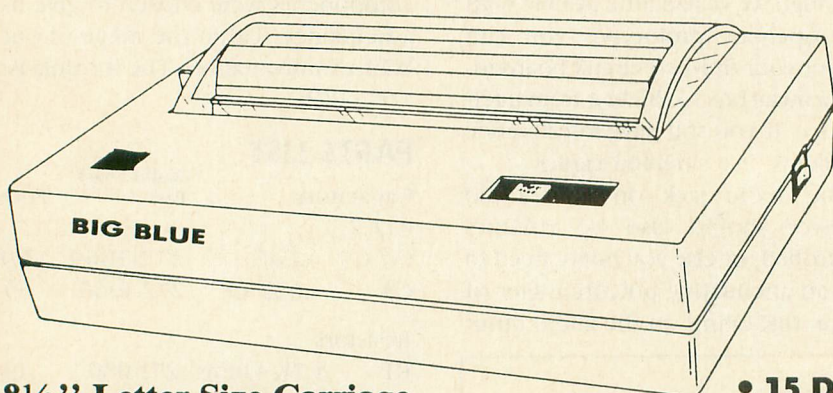

## Super Quality

This printer was made by Canon® for one of the largest computer manufacturers in the world. The Big Blue printer comes ready to hook up to the serial port of the IBM® PC jr. Plus with low cost adapter cables you can connect the Big Blue printer to the IBM® PC, IBM® XT, IBM® AT, Apple® II, IIe, IIc, Commodore® 64, 128, Atari®, plus many more.

8½" Letter Size Carriage

• 15 Day Free Trial

• 90 Day Immediate Replacement Warranty

Now you can have a full fledged 8½" letter size 80 column printer for less than the cost of a large box of paper. This printer uses advanced thermal technology to print upper and lower case (with true lower descenders), underline, enhanced, all points addressable graphics (works with Printshop) plus More. Print out pictures, program listings, wordprocessing pages, graphics and more. Perfect for the homeowner or student and definitely affordable. Fantastic Printer at an unbeatable price. List \$199.00 Sale \$39.95

**Intelligent Commodore Interface**— Allows you to connect the Big Blue printer to the printer port of the Commodore 64 and 128 computer. Print Commodore graphics, use Printshop, Word processors and more... List \$49.95 Sale \$24.95

**Intelligent Atari Interface**— Allows you to connect the Big Blue printer to Atari computers (except 1200). Print Atari graphics, Printshop, word processors, and more... List \$49.95 Sale \$24.95

**IBM®, Apple® RS-232 Adapter**— Adapts the Big Blue printer to be used with any RS-232 port. List \$19.95 Sale \$9.95

**Paper (2 Rolls)** List \$19.95 Sale \$9.95

IBM, Apple, Canon, Commodore, Atari are trademarks of International Business Machines, Apple Computer, Canon Inc, Commodore Business Machines, Atari Inc. Respectively.

Add \$10.00 for shipping, handling, and insurance. Illinois residents please add 6¼% sales tax. Add 20.00 for CANADA, PUERTO RICO, HAWAII, ALASKA, APO-FPO orders. All orders must be in U.S. Dollars. WE DO NOT EXPORT TO OTHER COUNTRIES EXCEPT CANADA. Enclose Cashier Check, Money Order or Personal Check. Allow 14 days for delivery, 2 to 7 days for phone orders, 1 day express mail. Prices & Availability subject to change without notice.

VISA — MASTER CARD — C.O.D.

C.O.D. on phone orders only.

## COMPUTER DIRECT

*We Love Our Customers*

22292 N. Pepper Rd., Barrington, Ill. 60010

**312/382-5050 to order**



152K *Lowest Price In The USA!* 152K

# Computer System Sale

• Students • Word Processing • Home • Business

**152K System \$379\***  
(130XE System)

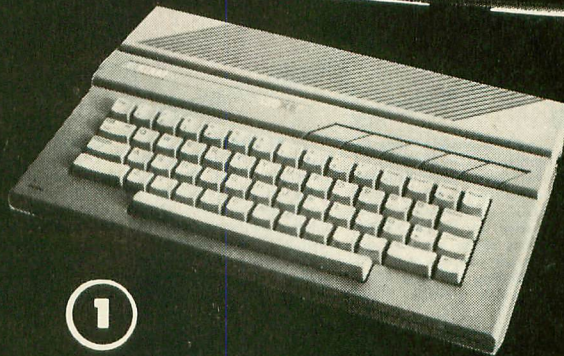
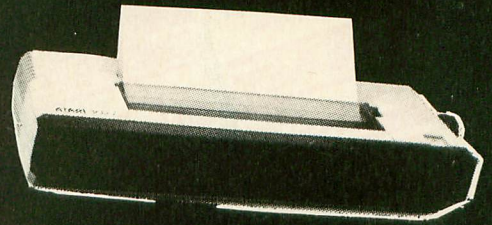
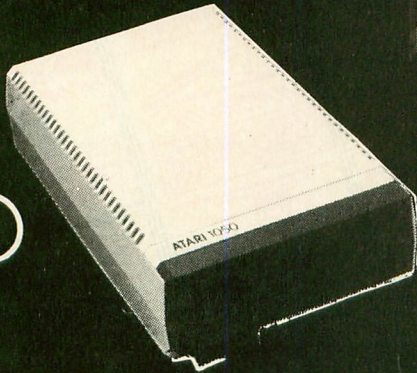
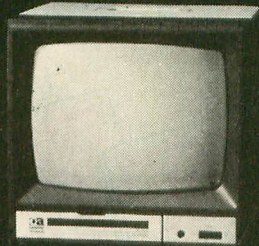

2

3

1

EDUCATE WITH ATARI

**Limited Time**  
**FREE Software w/ System Purchase\***  
Home Filing Mgr., Star Raiders,  
Music Composer, Defender

LOOK AT ALL YOU GET FOR ONLY **\$379**  
LIMITED QUANTITIES

**\$379**  
SYSTEM PRICE

INDIVIDUAL  
SALE PRICE

- ① Atari 130XE 152K Computer
- ② Atari 1050 127K Disk Drive
- ③ Atari 1027 Letter Quality 20 CPS Printer
- Super Atari Word Processor
- Atari BASIC Tutorial Manual

LIST PRICE

\$249.00  
299.00  
299.00  
59.95  
16.95

\$134<sup>95</sup>  
**159<sup>95</sup>**  
**159<sup>95</sup>**  
**49<sup>95</sup>**  
**7<sup>95</sup>**

**SAVE OVER \$100**  
ALL 5 ONLY  
**\$379<sup>00</sup>**  
SYSTEM  
SALE PRICE

All connecting cables & T.V. interface included.  
☆ Monitors sold separately.

**TOTALS**

**\$923.90**

**\$512.75**

**CALL FOR 1027 PRINTER REPLACEMENT OPTIONS**

\* Free software subject to substitution for other titles

### Other Accessories

	List	Sale	
☆ 12" Hi Resolution Green Screen Monitor	\$199.00	<b>\$79.95</b>	Add \$9.95 for Connection Cables
☆ 13" Hi Resolution Color Monitor	\$399.00	<b>\$139.95</b>	Add \$10 for UPS

**15 DAY FREE TRIAL.** We give you 15 days to try out this ATARI COMPUTER SYSTEM!! If it doesn't meet your expectations, just send it back to us prepaid and we will refund your purchase price!! **90 DAY IMMEDIATE REPLACEMENT WARRANTY.** If any of the ATARI COMPUTER SYSTEM equipment or programs fail due to faulty workmanship or material within 90 days of purchase we will replace it IMMEDIATELY with no service charge!!

**Best Prices • Over 1000 Programs and 500 Accessories Available • Best Service**  
**• One Day Express Mail • Programming Knowledge • Technical Support**

**Add \$25.00 for shipping and handling!!** Enclose Cashiers Check, Money Order or Personal Check. Allow 14 days for delivery. 2 to 7 days for phone orders. 1 day express mail! We accept Visa and MasterCard. Add \$25 if Air Mail. C.O.D. on phone orders only. Add \$50 for CANADA, PUERTO RICO, HAWAII, ALASKA, APO-FPO orders.

## COMPUTER DIRECT

*We Love Our Customers*

22292 N. Pepper Rd., Barrington, Ill. 60010

**312/382-5050 to order**

# Top shelf books

## from Abacus



**PRESENTING THE ST**  
Gives you an in-depth look at this sensational new computer. Discusses the architecture of the ST, working with GEM, the mouse, operating system, all the various interfaces, the 68000 chip and its instructions, LOGO. 200pp \$16.95

**ST Beginner's Guide**  
Written for the firsthand ST user. Get a basic understanding of your ST. Explore LOGO and BASIC from the ground up. Simple explanations of the hardware and internal workings of the ST. Illustrations, diagrams. Glossary. Index. 200pp \$14.95

**ST INTERNALS**  
Essential guide to the inside information of the ST. Detailed descriptions of sound and graphics chips, internal hardware, I/O ports, using GEM. Commented BIOS listing. An indispensable reference for your ST library. 450pp \$19.95

**GEM Programmer's Ref.**  
For serious programmers needing detailed information on GEM. Presented in an easy-to-understand format. All examples are in C and assembly language. Covers VDI and AES functions. No serious programmer should be without. 410pp \$19.95

**MACHINE LANGUAGE**  
Program in the fastest language for your ATARI ST. Learn 68000 assembly language, its numbering system, use of registers, structure & important details of instruction set, and use of internal system routines. Geared for the ST. 280pp \$19.95

**ST TRICKS & TIPS**  
Fantastic collection of programs and info for the ST. Complete programs include: super-fast RAM disk; time-saving printer spooler; color print hardcopy; plotter output hardcopy; creating accessories. Money saving tricks and tips. 260pp \$19.95

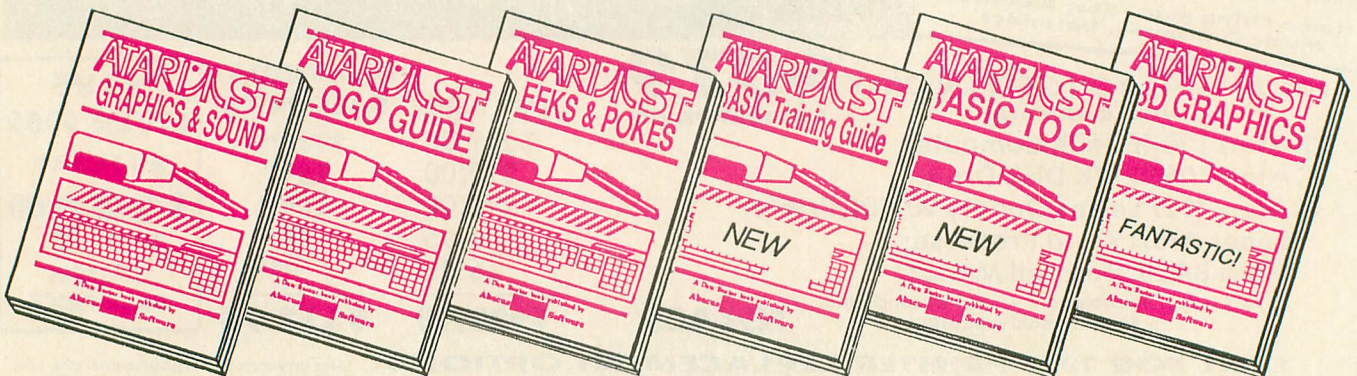

**ST GRAPHICS & SOUND**  
Detailed guide to graphics and sound on the ST. 2D & 3D function plotters, Moiré patterns, graphic memory and various resolutions, fractals, recursion, waveform generation. Examples written in C, LOGO, BASIC and Modula2. 250pp \$19.95

**ST LOGO GUIDE**  
Take control of your ST by learning ST LOGO—the easy to use, powerful language. Topics include: file handling, recursion-Hilbert & Sierpinski curves, 2D and 3D function plots, data structure, error handling. Helpful guide for ST LOGO users. \$19.95

**ST PEEKS & POKES**  
Enhance your programs with the examples found within this book. Explores using different languages BASIC, C, LOGO and machine language, using various interfaces, memory usage, reading and saving from and to disk, more. 280pp \$16.95

**BASIC Training Guide**  
Thorough guide for learning ST BASIC programming. Detailed programming fundamentals, commands descriptions, ST graphics & sound, using GEM in BASIC, file management, disk operation. Tutorial problems give hands on experience. 300pp \$16.95

**BASIC to C**  
Move up from BASIC to C. If you're already a BASIC programmer, you can learn C all that much faster. Parallel examples demonstrate the programming techniques and constructs in both languages. Variables, pointers, arrays, data structure. 250pp \$19.95

**3D GRAPHICS**  
FANTASTIC! Rotate, zoom, and shade 3D objects. All programs written in machine language for high speed. Learn the mathematics behind 3D graphics. Hidden line removal, shading. With 3D pattern maker and animator. \$24.95

The ATARI logo and ATARI ST are trademarks of Atari Corp.

# Abacus Software

P.O. Box 7219 Dept. A9 Grand Rapids, MI 49510 - Telex 709-101 - Phone (616) 241-5510

Optional diskettes are available for all book titles at \$14.95

Call **now** for the name of your nearest dealer. Or order directly from ABACUS with your MasterCard, VISA, or Amex card. Add \$4.00 per order for postage and handling. Foreign add \$10.00 per book. **Other software and books coming soon.** Call or write for your **free** catalog. Dealer inquiries welcome—over 1400 dealers nationwide.

# NEW OWNERS COLUMN

## Lesson 6: Subroutines

by DAVID PLOTKIN, *Antic* Contributing Editor

*This series, which started in the March, 1986 issue, teaches beginners how to program in BASIC on all Atari 8-bit computers such as the 800XL and 130XE. Antic Contributing Editor David Plotkin is a chemical engineer.*

Up to this point, all our programming examples have RUN in the order shown by their line numbers. Line number 10 will execute before line number 20, and so on. When you use the LIST command to put the program on the screen, the order in which the lines are displayed is also the order in which the program will execute.

Sometimes, however, it is advantageous to "skip around" a program, executing statements in a different order than the line numbers specify. For example, you might need to execute different groups of statements based on a condition in the program. This is often tested for by an IF/THEN statement.

Skipping around is also useful when you need to execute the same set of statements many times from different parts of the main program because these statements do something particularly useful.

The technical name for "skipping around" in a program is **branching**. Two commands enable you to branch from one section of a program to an-

other: the GOTO command and the GOSUB/RETURN command. The GOTO command will be discussed next month.

### GOSUB/RETURN

When you need to execute the same task many times from different places in your program, you have two choices. The first is to put the section of BASIC lines that performs the task everywhere you need it. The alternative is to use a subroutine. A subroutine is a module (part) of a BASIC program that can be accessed from anywhere in the program.

Before branching to your subroutine, your Atari makes a note of its current place in your program. Once the subroutine is complete, your Atari refers back to this note and returns to the proper place in your program. This process is like marking your place with a bookmark before flipping ahead to read another chapter. Every time your program processes a GOSUB, it adds another entry into its list of "bookmarks." Every time your program processes a RETURN, it jumps back to the corresponding GOSUB statement and removes it from its list.

Subroutines are extremely useful, and calling and defining subroutines is quite easy. To call a subroutine, you use the format GOSUB line number. Thus, to call a subroutine beginning

at line 100, you would type GOSUB 100. The subroutine itself can be anywhere in the program. But it must end with a RETURN statement. This causes the program to branch back to the next statement after the GOSUB.

This is shown in the following short example of the use of subroutines to compute the square and square root of a number:

```
10 DIM ANSWRS(1)
20 PRINT "WHAT NUMBER ":INPUT A:
GOSUB 100
30 PRINT "THE SQUARE OF THE NUMB
ER IS ";X
40 GOSUB 200:PRINT "SQUARE ROOT
OF THE NUMBER IS ";Y
50 A=Y:GOSUB 200:PRINT "FOURTH R
OOT OF THE NUMBER IS ";Y
60 PRINT "ANOTHER NUMBER (Y OR N
)":INPUT ANSWRS
70 IF ANSWRS="Y" THEN GOSUB 20
90 END
100 X=A*A:REM SQUARE SUBROUTINE
110 RETURN
200 Y=SQR(A):REM SQUARE ROOT SUB
ROUTINE
210 RETURN
```

Note that when you GOSUB 100 in line 20, the RETURN at line 110 branches back to the next statement after the GOSUB, which is the first statement in line 30. When you GOSUB 200 in line 40, the RETURN at line 210 branches back to the next statement after the GOSUB—which is still on line 40. The program remembers the location of the GOSUB statement that called the subroutine.

Subroutines are usually grouped at the end of the program's main body. Normally this makes the program eas-

continued on next page

ier to read and use. However, sometimes you don't want to place subroutines at the end of the program. In the example above, the END statement at line 90 is also important. It separates the main program from the subroutines. If you answer N to the question at line 70, then the program will not branch back to line 20. Instead it will "fall through" to line 90 and stop. If line 90 wasn't there, the program would enter the subroutine at line 100. An error would occur when the RETURN at line 120 is encountered, since the program doesn't know where to RETURN to.

## ON GOSUB

A powerful variation of GOSUB is the ON GOSUB command. This command branches to one of the line numbers, in a list of line numbers, based on the value of a variable or expression:

```
10 ON A GOSUB 100,200,300,
    400,100,100
```

The variable A must evaluate to an integer. The statement above will GOSUB line 100 if A=1, line 200 if A=2, line 300 if A=3, and so on. The portion of the statement between ON and GOSUB may be a simple variable (such as an A) or it may be a complex expression such as INT(A\*2).

The list of line numbers following GOSUB should have as many elements as there are possible values of the variable or expression. Note that the same line number can be used several times if you want the program to GOSUB the same place for several different values of the variable or expression.

If the variable or expression has a value exceeding the number of line numbers listed, the ON GOSUB statement will be ignored. And even if the variable or expression will never have certain values within a series, you must still include line numbers for those values. For example, suppose A could be 2,4 or 6:

```
10 ON A GOSUB 10,100,10,200,
    10,300
```

This statement will branch to lines 100, 200 or 300 based on A having

the values of 2, 4, or 6. But notice that numerical "place holders" for A equal to 1, 3 or 5 must still be used, even though you will never execute those branches. Here I have used 10 as a "dummy" line number—the line number of the ON GOSUB statement itself works just fine. If A ever equals 7 or more, this whole statement will be ignored.

```
10 GRAPHICS 0:PRINT :PRINT
20 PRINT "TYPE A NUMBER BETWEEN
5 AND 10, THEN PRESS RETURN"
30 INPUT A:IF A<5 THEN PRINT "NA
UGHTY NAUGHTY!":GOSUB 20
40 ON INT(A)-4 GOSUB 100,110,120
,130,140,150
50 PRINT "A IS GREATER THAN 10!":
GOSUB 20
100 PRINT "A=5":GOSUB 20
110 PRINT "A=6":GOSUB 20
120 PRINT "A=7":GOSUB 20
130 PRINT "A=8":GOSUB 20
140 PRINT "A=9":GOSUB 20
150 PRINT "A=10":GOSUB 20
```

The above demo program shows the power of the ON GOSUB command. Obviously each of the lines that the program GOSUBs to could be the beginning of a whole block of statements. A prime example of ON GOSUB would be making a choice from a menu.

## RECURSION

As explained earlier, subroutines can be called from anywhere in the program. In fact, a subroutine may even call itself. This is a powerful technique known as **recursion**. Unfortunately, this technique also uses plenty of memory. Every time a subroutine calls itself, it adds another "bookmark" entry to the list of places it must return to when complete. Each bookmark represents another level of recursion. If the size of this list exceeds the memory capacity of your computer, your program will crash.

## THE LISTING

Recursion can be a difficult concept to understand, so examine this month's listing carefully, especially line 1000. Line 1000 is the first line of a subroutine which GOSUBs to itself. That is, the subroutine beginning at line 1000 calls itself over and over again.

The program is very short, but it demonstrates GOSUB in quite an interesting way. It fills any closed shape with color.

Type in listing 1, NEWOWN6.BAS,

check it with TYPO II and SAVE a copy before you RUN it. When RUN, the program draws a closed shape on your screen. Press the [START] key and a small dot will begin filling in the shape. The plotting routines are in a recursive subroutine beginning at line 1000.

A line of text at the bottom of the screen tells you how many times this routine has called itself (which recursion it is working on) and whether the computer is beginning a new level of recursion, or RETURNing from a previous level.

If you plug a joystick into port one, you may draw your own shapes for filling. Move the blinking-dot cursor with the joystick while pressing the joystick button. Erase by moving the cursor without holding the button down. Then place the cursor anywhere inside the shape and press the [START] key.

## TAKE-APART

Line 10 sets up the arrays and colors. Line 15 draws a border in blue around the outside of the screen. Lines 20 through 50 allow you to use your joystick to draw a shape on the screen. The PEEK(53279) statement in line 40 reads the console keys. When the [START] key is being held down, this value will be 6. The main subroutine, beginning at line 1000, won't RETURN to line 210 until the shape is completely filled with color. Basically, the subroutine works by using the LOCATE command to examine a dot on the screen and filling each dot with color (if it isn't already filled).

The subroutine calls itself each time it discovers a point which hasn't been filled. It's fascinating to watch the shape being filled in on the screen. There will be long periods of time, both before and after the shape is completely filled, when nothing appears to be happening on the screen. The subroutine may have been called several hundred times, and it can take awhile for the program to execute that many RETURNS! Just be patient, and watch the text window telling you what the computer is doing. 

Listing on page 85

# WEFAX DECODER

*How to use the program, why it works*

by PATRICK BASS, **Antic** ST Program Editor

**B**efore I can teach a computer how to do a job, I must learn that job myself. When I had to put together the software to take the signal from Bill Marquardt's hardware and somehow translate it into an Atari-controlled video picture, I first needed to bury myself in a mountain of information that Charlie Jackson and I had gathered in preparation for this project. There were hundreds of questions needing to be answered—questions as basic as, "What frequencies are the signals transmitted on?"

Finally, after many hours of study and mucho lines of code, this WEFAX decoder program will teach your 8-bit Atari how to display satellite weather photographs from space. (See *the ST WEFAX Decoder story in this issue for details about the ST version of this program.*—ANTIC ED)

## USING THE PROGRAM

(NOTE: This program will not work without the WEFAX Interface hardware described in an adjoining article.)

Type in Listing 1, WEFAX.BAS, check it with TYPO II and SAVE a

copy before you RUN it. When RUN, WEFAX.BAS creates a machine language file called WEFAX.EXE and writes it to your disk. *This* is our WEFAX Decoder program. You should copy this file to another disk and name it AUTORUN.SYS. This will be your WEFAX disk. (Antic Disk subscribers will find a copy of WEFAX.EXE on the monthly disk.)

Insert your WEFAX disk into your drive, remove any cartridges from your computer (XL and XE owners should hold down the [OPTION] key), and turn on your computer. The WEFAX program will automatically load and run.

The screen will be mostly white with one text line at the bottom. The text line shows three system values. At the left we have the "K:" value which shows "line skip," which we'll explain later. The center value shows the width of our scrolling display screen, expressed in pixels. You may change this value by pressing the [<] key to decrement, or [>] to increment the pixel count. At the right of the text line is the number of "clock cycles" to be counted between pixel updates. You may change this value by pressing the [-] key to decrement this value, or the [+] key to increment it.

Next, plug the WEFAX interface into joystick port 2, and plug the interface's audio cable into the audio jack of your shortwave receiver. Plug a joystick into port 1. Tune to some of the frequencies mentioned in this issue's *All About WEFAX* article, and choose one that gives the strongest, steadiest signal. Adjust your radio's volume to a moderate level.

Now, set the interface's contrast control (R3, on interface diagram) to its halfway point. Slowly adjust the interface's tuning control (R2) until you see the LED flash in time with the chirp of the WEFAX signal. Start the computer scan by pressing the [R] key. Now readjust the interface's contrast control until you get the clearest possible image on the screen.

Once the image begins appearing on your screen, you'll notice a small vertical bar, (about 1/12 the width of your screen) running from the top of your picture down to the current line. This is the image's "dead sector." Ideally, this should be a perfectly vertical strip, aligned with either the left or right margin of the picture. If it's not vertical, use the [<] and [>] keys, as described below, to align the image.

If the dead sector is not at one side

continued on next page

of your image, use the [A] key to slide it to the left.

With a little practice, you'll quickly learn to synchronize the computer to the incoming signal and produce impressive satellite maps and photos. There is enough time at the beginning of each transmission to make the adjustments needed during the phasing period, and weather transmissions occur regularly. Some WEFAX stations broadcast 24 hours a day. Once you have determined a reliable frequency in your area, it's just a matter of being there at the right time.

## DECODER COMMANDS

The WEFAX Decoder program recognizes a number of one-key commands. Their functions are outlined below:

FAX format with only two pictures per disk, or (Micro)uncompressed 62-sector Micro-Painter format.

1—Loads in the values for one line-per-second (60 LPM) reception. This covers reception of UPI news photos and some Russian weather satellites (METEOR).

2—Inserts values for a standard two line-per-second (120 LPM) picture.

3—Inserts values for capturing two line-per-second pictures in a format only 321 pixels wide, which allows obtaining a full picture in Micro-Painter format.

P—Prints the picture in memory to any Epson compatible printer. The program has been tested on the Star S and D series, Epson and ADS-2000 printers without fail.

a gray scale proportional to the WEFAX tone transmitted. TV weathermen capture their weather satellite pictures this way. While the results are very impressive, the hardware interface between the radio receiver and the computer is complicated and expensive.

A second way is to produce a picture using only black and white. The resulting pictures aren't as sharp as the gray scale pictures, but the interface to the radio is simpler and cheaper. We used this approach in developing our WEFAX system.

The interface between the radio and the computer consists of an integrated circuit which "listens" to the incoming musical chirps. Our WEFAX system breaks each half-second chirp into nearly 500 individual tones. One

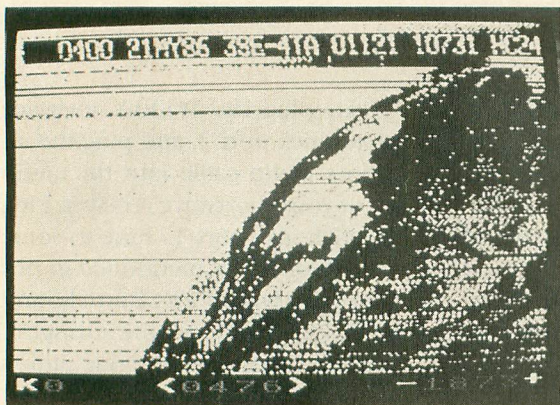

GOES Satellite image (l.) as captured with the 8-bit Wefax Program and (r.) the full image when printed. The horizontal lines are where the signal faded.

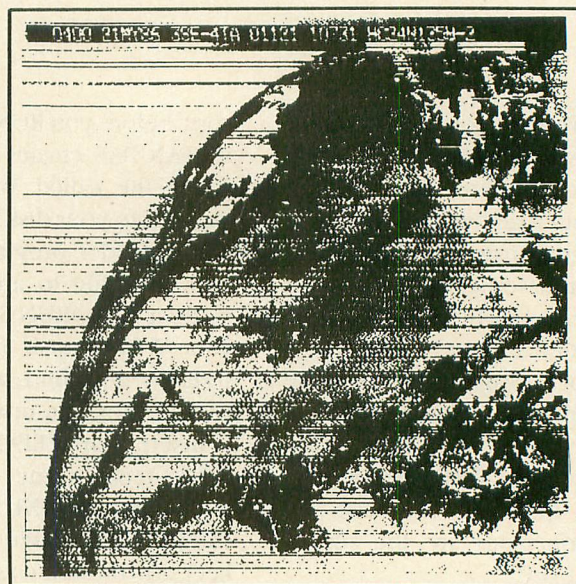

A—Adjusts the WEFAX sync mark to the left a small distance each keypress, allowing you to properly "frame" a WEFAX picture.

R—Resets a picture back to the top.

K—Cycles the line skip counter from zero through nine. This number tells the computer how many lines to skip between each line displayed when receiving a WEFAX picture.

C—Clears the screen.

I—Inverses the image currently on-screen.

L—Loads a WEFAX picture into memory.

S—Saves a picture. You are prompted to select either (Full) WE-

## SIGNALS FROM SPACE

Just what is it we need to teach the computer to do? A WEFAX picture consists of 800 lines, with each line taking *exactly* one-half second for transmission. The signal is a musical note which varies smoothly from about 1500 hertz to about 2300 hertz, where 1500 hertz will produce black, 2300 hertz will produce white and different tones in between produce grays proportional to the signal note itself.

We may consider two different ways to display pictures. One way is

to reproduce a WEFAX picture using at a time, the interface examines each tone and determines if it is above or below about 1900 Hertz (Hz). If the incoming tone is below 1900 Hz, a single output line is pulled LOW. If the incoming tone is above 1900 Hz the output line is driven HIGH. The hardware operates fast enough to follow the incoming signal *exactly*.

Now, we need to teach the 8-bit Atari to receive, decode, and display each line of incoming picture information. Before we can do this, we must teach the 8-bit Atari to determine *exactly* when a half-second has elapsed.



## HARDWARE TIMERS

There are many ways to do this. But for the high precision we required, the best approach was to use the Atari's hardware timers.

Suppose you were told to ring a bell once a minute while you did something else. It wouldn't make much sense to work while staring at a clock, but what if you hired someone to sit beside you and stare at the clock and tap you on the shoulder whenever a minute had passed. It turns out we can do something like that with the Atari.

Deep inside the POKEY chip there are four hardware timers. We select one of these timers and give it a starting value. Then we teach it to decrement this value once every clock

values chosen? Let's do a little math. The Atari 8-bit master clock runs at 1.79 MHz., which means it takes .000000558659217 seconds for each clock "tick". That's a little bit more than one-half millionth of one second. Since we have a screen line 476 pixels wide, and we need to draw each line in one-half of a second, that means we must plot each pixel every .00105042016 seconds—a little bit more than 1/1000 seconds between pixels.

So if we divide the time between pixels (.00105042016 seconds) by the length of one clock cycle (.000000558659217 seconds), our answer (1880) should be how many clock ticks to count between pixel updates. In actual practice, however, the value needed is 1873, because the

Finally, FAX.M65 includes Listing 3, FAXA.M65, which contains the major body of code. You don't need to type in Listing 2 or Listing 3, they are here to help you understand the logic and programming techniques used.

At the top of Listing 3 we have definitions for 9 macros. ADD.W will perform signed, two-byte addition. SUB.W will perform signed, two-byte subtraction. LEA.W will Load the Effective Address (a Word) into the named pointer. MOVE.B and MOVE.W will move a byte and a word, respectively, from one part of memory to another. WRITE will transfer a string of characters to a section of display RAM (such as the screen), performing ATASCII to screen POKE code conversion along the way. MOVEM will move values from multiple memory locations between different areas.

Constant Declarations occur between lines 800 and 1400. We reserve three different sections of memory between lines 1400 and 2350, including space for the text line and the display list. Starting at line 2380, we prepare the Atari to receive WEFAX.

BUILD.LIST dynamically builds a scrolling ANTIC Mode F (Graphics 8) display list. SCROLL is the routine which keeps track of the joystick and adjusts the display list accordingly. Notice that to scroll the screen, we don't move memory, we move pointers to memory. The INITFAXMAP routine will reset system variables to start-of-picture values, allowing you to receive a new WEFAX picture.

The area between lines 3890 and 4660 is where most of the work is done. Called from the timer interrupt, this section of code plots the dots on your screen. First, the program looks at the input port, joystick port 2. The incoming bit from the interface is wired to bit 7. If the bit is clear, the computer will branch-if-plus. Otherwise, we'll continue on to the LDA #0 and .BYTE GHOST instructions.

What does .BYTE GHOST do? Refer back to the Constant Declarations. GHOST has a value of \$2C. In a book on 6502 programming, you'll find that instruction number \$2C is the

continued on next page

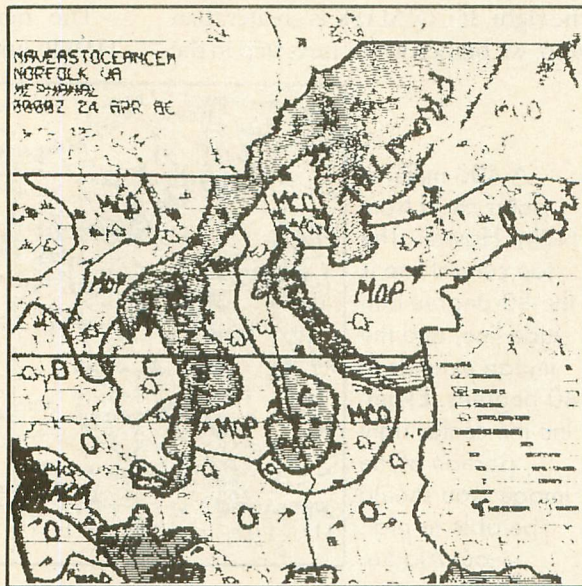

Reproduced from cassette recording of NAM (Norfolk, VA) showing weather systems in the North Atlantic. The United States can be seen on the left and Europe is on the right. Variations in cassette speed caused the vertical lines in the picture to skew.

cycle, until the value reaches zero. At this time it will reload the starting value, interrupt the 6502, and start counting down all over again. We can have the interrupt "tap us on the shoulder" and tell the computer to run our WEFAX plotting routines.

In theory, our hardware timers let us come within one-half millionth of a second of precision for timing each half-second interval. In practice this varies somewhat, but the results are quite acceptable.

The default values for a standard two-line-per-second (120 LPM) picture are: 476 pixels wide and 1873 clocks between pixels. Why are these

computer uses some clock time to respond to the interrupt itself, and to allow DMA access between ANTIC/GTIA and the main 6502.

## PROGRAM TAKE-APART

Now let's wade through the program itself and see what it does. Listing 2 is the master file for FAX.M65, which is written in 6502 assembly language as implemented by Optimized Systems Software's MAC/65. Basically this listing refers to, or "includes," two files from the MAC/65 disk, SYSEQU.M65 and IOMAC.LIB. (These files are *not* contained on the Antic Monthly Disk.)

BIT ABSOLUTE instruction, which is three bytes long. Let's examine how this changes the interpretation of the source code.

```

      BRANCH TAKEN
A9 00 D3 LDA PORTA
10 03      BPL PLT0

A9 00      LDA #0
2C      .BYTE GHOST
      PLT0
A9 01      LDA #1
...      EOR INVMASK...

      BRANCH NOT TAKEN
A9 00 D3 LDA PORTA
10 03      BPL PLT0

A9 00      LDA #0
2C A9 01 BIT $01A9
...      EOR INVMASK...

```

From this you can see that if the branch is not taken, the BIT instruction takes the LDA #01 instruction and uses it as the address to BIT from. Since we are not at all interested in the state of memory location \$01A9, this test is meaningless to us, and we may ignore the results.

At this point, we have either a zero or a one in the accumulator. Again, we have a zero if the input bit is set, and a one if it is clear. Next, we exclusive-OR this number with INVMASK in case we pressed the [I] key and are running in Inverse video. Then we save the status register, go to the screen, find the bit that COLMASK is working on, and turn that bit off. This is because we assume the dot will be turned off. However, when we pull the status register we check for a value greater than zero. If a such a value is present, we fall through the branch to set (turn on) the appropriate dot. The computer turns on a dot by ORing in the bit value represented by COLMASK.

Next, around line 4110 we finish plotting the dot, and are ready to plot the next one. First, we check to see if ADJCOUNT has a value greater than zero, and if it does, we decrement it. We continue this until ADJCOUNT is equal to zero. This is where we "sync" by sliding the picture to the left.

Whenever you press the [A] key, the

program places a small value into ADJCOUNT. This value is automatically decremented, as described above, until it reaches zero. Since we decrement a value instead of selecting the next available point to plot, the dead sector will creep to the left. However, when the value in ADJCOUNT is zero, it is time to select the next available dot.

## PROCESS.POINT

Since our scan sweeps from left to right, the first thing we need to do is point at the next column to the right. Then, we compare the new column number with the total number of available columns to determine if we've finished plotting the current line. If so, we branch to PRO2, otherwise we select the next column by shifting the bits in COLMASK once to the right. If COLMASK is greater than zero, we branch to the next step in the

A 400 millibar polar chart from NPM, Hawaii. The top curved line is the 80-degree latitude line, and the image extends to 40 degrees. Examine the center right portion of the image, you should be able to pick out Alaska.

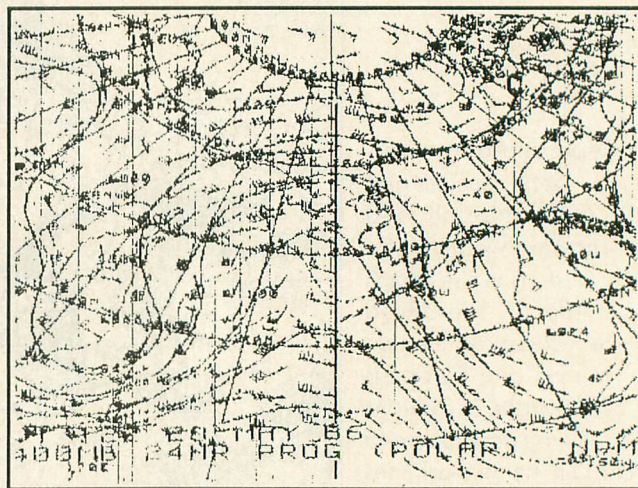

program. When COLMASK is equal to zero, it's time for a new byte/column. So we reset COLMASK to \$80 (the high bit is set), move the value from SPEEDADJ to ADJCOUNT, and then increase the pointer to the current screen byte (POINTER\_C) by one.

## PRO2 AND PRO3

When the current horizontal line is finished, it may be time to advance to the next lower line. First we reset COLMASK to \$80, move a byte from SPEEDADJ to ADJCOUNT, and then reset the CURRCOL counter to zero. Now, we determine if we have to skip lines onscreen. Pick up SKIPCOUNT. If it is a zero, we branch to PRO3.

Otherwise, we are skipping lines onscreen, so point back to the start of the line we just drew and decrement SKIPCOUNT to count this line.

The PRO3 routine selects the next line to draw on the screen. First, we refresh the SKIPCOUNT from COLSKIP, add 1 to the current row counter, CURRROW, and increase our STARTADR pointer (which points to the start of each line onscreen) by the number of bytes per line, BPL. Next, we refresh our working pointer, POINTER\_C, from STARTADR. Next, we compare CURRROW to NUMROW to see if we have reached the total number of rows allowed. If CURRROW is less than NUMROW, we haven't finished yet, so return. Otherwise, our picture is finished, so set STATUS to PIXOVER. This tells the interrupt routine that we're finished.

The next two routines, STARTTIMER and STOPTIMER are fairly

straightforward. STARTTIMER sets up a sixteen-bit counter from AUDF1 and AUDF2, sets the timer values from TIMERCOUNT, and enables the interrupts. STOPTIMER sets STATUS to PIXOVER and disables the timer interrupt.

The following routine, PLOTDATA, is the routine which services the timer interrupt. As we enter the routine, our accumulator has already been saved on the stack, so we push the X and Y registers onto the stack and check STATUS. If STATUS is equal to either zero or PIXOVER, we branch out of this routine. However, if STATUS is not equal to PIXSTART, it must be equal to PIXDRAW, so we branch over JSR

INITFAXMAP, since this routine is only performed when STATUS is equal to PIXSTART. Then we execute the GETPOINT subroutine described earlier. When we're finished, we leave the interrupt.

The next three subroutines dump the satellite picture to a dot-matrix printer. The PRINTBYTE routine just sends a single byte to the printer. The PRINTFAXMAP routine opens a channel to the printer, configures it for graphics, and then one byte at a time will PRINTALINE until all of the columns are finished.

INIT.SCREEN sets the default values for initializing and coloring the screen. We turn ANTIC off, clear the screen RAM and reset HORIZ.COUNT and VERT.COUNT to zero. Next point to the DISPLAY screen, build our display list and place it where the OS can find it. Finally, we adjust the screen colors and turn ANTIC back on.

DECIMALIZE will convert a binary value in memory locations DECIMAL and DECIMAL+1 to a four-digit ATASCII number in locations DECIMAL, +1, +2, +3. DEC.TO.ASCII is called from this routine.

Below the decimal conversions, UPDATE.STATS converts three system variables (COLSKIP, NUMCOL and TIMERCOUNT) to ATASCII and places the answers in scratch RAM. Finally, a routine in the WRITE macro will display this information on the screen, performing ATASCII to screen POKE conversions as needed.

The next routines are related: KEYBUFF is a small buffer we use to store keystrokes. KEYSAMPLE is a table of all the keystroke commands the program recognizes, with LENKEYTABLE keeping track of how many entries there are. KEYJUMPTABLE is a list of subroutines to perform, listed in the same order as the KEYSAMPLE entries.

## MAIN LOGIC

MAIN is the start of program logic. We first INIT.SCREEN, getting it ready to receive pictures, then we complete the job by calling UPDATE.STATS, which shows the statistics along the bottom of the screen. Next, we OPEN a channel to the keyboard and set STATUS to PIXOVER. We start the

loop called MAIN1 and try to scroll around the screen, if desired.

Now, we check to see if someone has pressed a key lately. When a key is pressed, the OS deposits the key's hardware value into memory location CH (746, \$02FC). We can detect this by checking for a value other than \$FF. When one is found, we fall down to the line where we BGET a single character from the KEYBOARD and place it into KEYBUFF.

Next, we check the character against every entry in the KEYSAMPLE. If there is no match, the character was not recognized, and the computer loops back to MAIN1. Otherwise, the value in the X register will be equal to the number of the desired routine, as listed in KEYJUMPTABLE.

To call a routine from its KEYJUMPTABLE number, we need to double the number in the X register, permitting us to use it as an index into the table of .WORDS which make up KEYJUMPTABLE. Next, we return this number to the X register, pick up the high and low bytes of the desired address from KEYJUMPTABLE and push

them onto the stack. Finally, we perform an RTS. Since we just pushed our own "return" address onto the stack, the 6502 will pull those two bytes off the stack and use them to return to. However, in this case we're returning to someplace we've never been.

## SAVING AND LOADING

Our last two routines are SAVE.PIX and LOAD.PIX. SAVE.PIX will let you save either a FULL or MICRO screen. When you save a FULL picture, the entire 30K+ scrolling screen is written to disk. Because of the size, you can only fit two FULL pictures on a disk. Thus, you may only save FULL pictures named D:WEFAX.1 and D:WEFAX.2.

The MICRO option only saves the parts of the picture that are visible on the screen. It creates a 62-sector Micro-Painter compatible file called D:PICTURE.

LOAD.PIX will only load FULL pictures. The program will ask you whether you want to load picture 1 or 2. Any other choice drops you out.

Listing on page 73 



# COPY II ST™

## BACKUP PROTECTED SOFTWARE FAST.

From the team who brought you COPY II PLUS (Apple), COPY II PC (IBM) and COPY II MAC (Macintosh) comes a revolutionary new copy program for the Atari 520 and 1040 ST computers.

- Copies many protected programs—automatically. (We update COPY II ST regularly to handle new protections; you as a registered owner may update at any time for \$15 plus \$3 s/h.)
- Supports single and double sided drives.
- Includes both a fast sector-based copier and a true bit copy mode for protected disks.

Requires an Atari 520 or 1040 ST computer with one or two drives.

Call 503/244-5782, M—F, 8—5:30 (West Coast time) with your   in hand. Or send a check for \$39.95 U.S. plus \$3 s/h, \$8 overseas.

**\$39.95**

Central Point Software, Inc.  
9700 S.W. Capitol Hwy. #100  
Portland, OR 97219

*Central Point*  
**Software**  
INCORPORATED

Backup utilities also available for the IBM, Apple II, Macintosh and Commodore 64.  
*This product is provided for the purpose of enabling you to make archival copies only.*

### ATARI PLANETARIUM ■

Atari Corp.  
1196 Borregas Avenue  
Sunnyvale, CA 94086  
(408) 745-2000  
\$24.95, XL/XE and disk

*Reviewed by Gregg Pearlman*

**Atari Planetarium** puts the galaxy on your monitor. You can recreate past celestial events, or plot future



Max Seabough

ones. Set it for any hour and date between 9999 B.C. and A.D. 9999, and the Planetarium will show where the heavenly bodies were or will be then. The program even accounts for the change from the Julian calendar to the Gregorian in 1582, when 10 days in October magically disappeared to accommodate the new way of reckoning.

The Planetarium plots the movement of these bodies with a time clock that can go backward or forward at up to 64 times faster than real time. If you move the cross-hair cursor off the screen, the picture scrolls in that direction. You can even make printouts, but unfortunately the cursor appears on them.

The Earth is "transparent," so that celestial objects are visible through the planet. For example, if the computer's vantage point is set at San Francisco in the late morning, you can still see the moon on the screen.

SKY is the normal display mode. MAP lets you select a location on

Earth from which to view the heavens. SET selects the time and date. CHART, used chiefly for printouts, allows you to view sections of the celestial sphere without obstruction by the horizon, and with north always directed upwards for easy orientation.

Planetarium is also full of interesting options. LINES draws line diagrams between stars to help define constellations. NAMES displays three-letter abbreviations next to constellations. SYMBOLS marks planets with their respective astronomical symbols. DEEP SKY displays very distant galaxies. TRACK records the orbits of two celestial objects, such as a planet and a moon, to determine their closest approach. SOUND turns the cursor into a space shuttle, complete with noise.

The 115-page instruction booklet contains latitude and longitude tables for almost 200 locations on the Earth, lists of stars and constellations, a few future astronomical events and mathematical conversions. An example in the manual shows Halley's comet over Wollongong, New South Wales, Australia, on April 5, 1986.

If you know the date of a solar eclipse, just enter that date, plus the time and location from which it was seen, and it will be reproduced on the screen. Other events covered include planetary transits (where Mercury or Venus lines up between the Earth and the sun), planetary occultations (eclipses of a planet by another planet, or by the moon) and planetary alignments.

Planetarium, though fun, has a somewhat limited appeal. It is probably most useful for amateur astronomers. Its best feature is making printouts which will help users find heavenly bodies with telescopes.

When making printouts, the printer's dip switches must be adjusted manually to disengage the automatic line feed. And don't forget to turn the automatic line feed back on after using Planetarium.

Setting the longitude and latitude of your location is tricky. On the program's world map, San Francisco's coordinates appear to be in Washington. Therefore, if your coordinates are not listed in the manual, consult an almanac. Don't guess, because you'll be way off.

However, Atari Planetarium is informative and has interesting graphics. You might learn a lot from it while you're enjoying yourself.

### MICROFLYTE ATC JOYSTICK ■

MicroCube Corporation  
PO Box 488  
Leesburg, VA 22075  
(703) 777-7157  
Requires SubLogic Flight Simulator II  
\$59.95

*Reviewed by Charles Jackson*

SubLogic's popular **Flight Simulator II** program is the most powerful flight simulator available for 8-bit Atari computers. With a few keystrokes, you can adjust the plane's flight controls, engine controls, radio controls, even the view you see from the window.

---

*Take control of  
Flight Simulator II  
with this analog  
Joystick*

---

This is also the simulator's weakness—real airplanes are not keyboard-controlled. Proficient pilots who aren't proficient touch-typists quickly become disenchanted with using the R, Y, V, N, C, M, / and arrow keys to control the elevator and ailerons trim, flaps, throttle and rudder.

But now for the price of renting and flying a real airplane for an hour, you can purchase the **MicroFlyte**

## Product Reviews

**ATC Joystick** and take control of Flight Simulator II with a minimum of keystrokes. Special throttle and flap buttons are mounted on this self-centering *analog* joystick. A standard joystick uses internal ON/OFF switches to recognize eight directions (forward, back, left, right and combinations of these). An analog joystick uses two potentiometers (similar to volume controls) to recognize the direction as well as the magnitude of the turn. Simply put, the MicroFlyte joystick helps you "fine tune" your flying.

The joystick's shaft, a metal rod about two inches long, is mounted in a metal box about half the size of a telephone. The package includes a joystick driver program which lets Flight Simulator II use the MicroFlyte joystick instead of a standard one.

Currently, the MicroFlyte joystick will *only* work with SubLogic's Flight Simulator II program. A joystick driver for MicroProse's **F-15 Strike Eagle** will be available soon, according to MicroCube.

## MICROLEAGUE BASEBALL

MicroLeague Sports Assoc.  
2201 Drummond Plaza  
Newark, DE 19711  
(302) 368-9990  
(800) PLAYBAL  
\$39.95, 48K disk

*Reviewed by Gregg Pearlman*

Nothing frustrates a baseball fan more than the time between the World Series and spring training. But with **MicroLeague Baseball**, you can have a baseball fix in the dead of night or the dead of winter, and you don't even need videotapes.

MicroLeague has fine graphics and easy-to-understand rules. The players move pretty freely and do "baseball things" like throwing the ball around the horn after a strikeout or gathering at the mound when the manager

comes out.

The disk has statistics, rosters and characteristics for 25 teams (mostly world champions). A solo player can go up against the "Baseball Buddha" computer manager, or two human fans can compete against each other.

I managed the 1973 Oakland A's in four games, winning twice. The most exciting game went 14 innings against the 1980 Philadelphia Phillies. The



Max Seabough

lead changed hands three times before the A's tied it in the eighth.

After Manny Trillo and Greg Luzinski had powdered Ken Holtzman's pitching for a 3-1 Philadelphia lead, the A's outlook was dim. But Gene Tenace homered to right-center off Steve Carlton and Ray Fosse's two-run single put the A's up 4-3.

The Phils regained the lead when A's reliever Horacio Pina balked a home run and Mike Schmidt singled. Oakland scored when the usually sure-handed Trillo booted Tenace's grounder. Tenace went to third on Billy North's hit-and-run single and scored on pinch-hitter Vic Davalillo's infield out. With one out in the 14th, Tenace homered yet again to right-center. The A's led 6-5.

Unfortunately, in bottom of the 14th with two outs and men on first and second, the Baseball Buddha chose to let Phillie reliever Kevin Sauter hit for himself. The game was his-

tory, and the A's, I imagine, leapt all over each other in delight.

It bothered me to see such an exciting simulation sullied by such an obvious glitch. MicroLeague Baseball is not as realistic as it should be. Slow runners stole bases and the faster runners were washouts. Pitchers drew nine walks in four games, more than any other players. Pull hitters didn't pull the ball. Only the outstanding fielders made errors. Murderers' Row—those Yankee sluggers of old—managed only one home run, by Tony Lazerri.

But why quibble about minor inaccuracies when you want to have fun? Without question, this is a good simulation for those who really love baseball. If you want more realism, visit the ballpark.

## STAR RAIDERS II ■

Atari Corp.  
1196 Borregas Avenue  
Sunnyvale, CA 94086  
(408) 745-2000  
\$19.95, 48K disk

*Reviewed by Gregg Pearlman*

**Star Raiders II** stacks up well against its predecessor, the classic cartridge game that was one of the best reasons for buying the early (and expensive) Atari computers. However, the two Star Raiders look entirely different and the main similarity between them is the title.

Welcome to "High Noon in Space." It's you and your trusty ship, the Liberty Star, against thousands of baddies in the struggle against the Zylon Empire. Star Raiders II will hold your attention for hours. Its excellent sound and graphics create a fascinating space-battle simulation, and every time you turn around there's another Zylon squadron to decimate.

The 12-page instruction book contains all the information you need. The Liberty Star is equipped with

*continued on next page*

Pulse Laser Cannons for the Zylon Fly Fighters, an Ion Cannon for the enemy Destroyers and Command Ships, and Surface Star Bursts (SSBs) for the Zylon attack bases in the Procyon Star System.

However, you should first clean up the local Celos IV system, and you'll initially face the Fly Fighters. After picking them off, your task is to destroy the Destroyers before their macrowaves destroy allied cities. Sometimes Zylon Command Ships pop into the area, and the best move is to fire once or twice and warp out quickly—those ships are the most

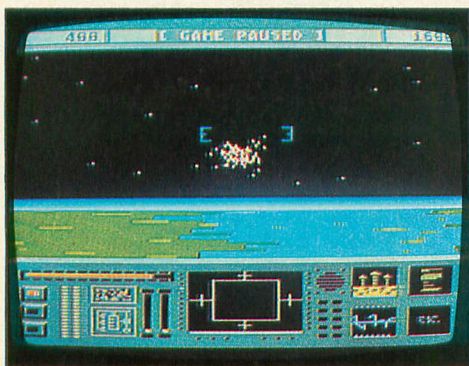

serious threat you'll face, so strike the first blow.

Once your little corner of the Universe is decontaminated, warp to the Procyon system to pillage the attack bases on the planets. Blowing up the bases prevents the Zylons from making more ships to terrorize the Celos IV system.

There are the two simple rules to follow if you want to stay alive. Don't ignore your message window, and respond promptly to the danger messages. The message window indicates the status of your ship. When it announces that your energy level is critical, warp to a starbase and fuel up. If your shields, weapons, or communications devices are damaged, go to the starbase for repairs. It's not hard to stay alive if you follow the advice of the message window, but there is a constant need for fuel and repairs, especially in the midst of battle.

Continually having to blow away the same ships can become monoto-

nous. The Fly Fighters are indeed like flies, easy to kill and more annoying than dangerous. They often hover just outside your range of fire. But although they can run, they can't hide. You won't see Destroyers until all present Fly Fighters are eliminated.

The Destroyers are more like horseflies. They are also fairly easy to destroy—although you'll need to hit them two, three or even four times. But they can bite you if you're careless. Sometimes they obstinately refuse to be hit, and you'll have to "steer" your cannon blasts at the erratically moving ships. Unless the Destroyers have lowered their shields while macrowaving a city it is useless to fire directly at them.

As you'd imagine, it's easy to rack up points. Each Fly Fighter is worth 100, and each Destroyer 500. Squadrons usually comprise about 3,000 to 5,000 points worth of ships. So if points are all you crave, you can just ravage the squadrons and pick up 200,000 points in a couple of hours.

However, the goal of the game is to save the allied cities in your sector. Only after you've cleaned that up should you go to Procyon and destroy bases. But Procyon is no picnic because of that constant need for fuel and repairs. By the time you've warped back to a starbase in the Celos IV system to refuel, the Zylons could easily have sent more squadrons your way, further delaying your return to Procyon.

The Zylon attack bases are difficult to destroy. It's not that they fire back, or because of the Fly Fighters. But while the planet rotates, you keep orbiting in the opposite direction. The Liberty Star can't shift into reverse or synchronize in an orbit with the planets, so there is time for only one shot at one attack base before you must move on to the next.

Star Raiders II is enjoyable and challenging enough to keep you involved for several hours. Saving planets is no day at the beach, but it's not so difficult that you won't have

a chance. Just follow the rules, keep an eye on the message window and fire away.

## COMPUTE YOUR ROOTS

Wasatch Genealogical Software  
2899 West 7550 South  
West Jordan, UT 84084  
(801) 483-3357  
Requires BASIC  
\$39.95, 48K disk

*Reviewed by Gregg Pearlman*

No program can trace your family heritage back to your original ancestor, but **Compute Your Roots** can take genealogical information from you, store it on disk and print it neatly in standard diagram formats called pedigree charts and family group sheets.

This menu-driven package by Jerry Halls, a Utah 16-year-old, also includes a simple word processor for entering

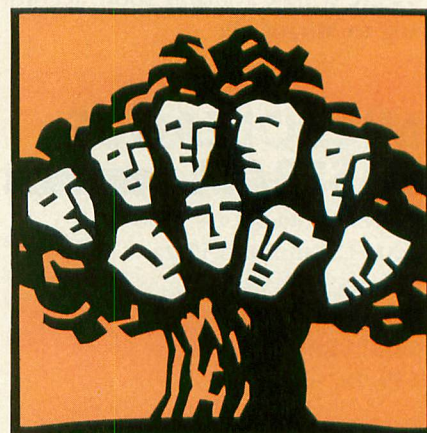

Max Seabough

interesting details about family members. The word processor features a global search routine that can find any name, date, or any other information in your data files.

Along with the program disk, the package contains a 12-page instruction manual and a sample pedigree chart and group sheet in 10-inch and extra-wide 15-inch carriage formats. A printer that can produce condensed typeface (17 characters per inch) is required. 

# BASIC TRACER

## *Powerful debugging utility*

by KEVIN GEVATOSKY

*BASIC Tracer is a powerful debugging tool that displays onscreen the line number being executed by your program. This BASIC program requires an Atari XL or XE model with at least 32K memory and a disk drive.*

If you write long BASIC programs, you've probably spent long hours trying to figure out what made a GOTO or GOSUB go somewhere it shouldn't.

Finding the bug usually requires inserting STOPS, TRAPs, PRINT statements, etc. at various points in the program and then RUNNING it so you can observe the results. Repeating this "insert and RUN" method enough times should eventually isolate the problem. However, there is now an easier, more direct way to trace the workings of your Atari BASIC program.

BASIC Tracer is a debugging utility for Atari XL and XE computers. It tracks and displays the current line number that your own BASIC program is pointing to. It also gives you the option of slowing down the execution speed, so that you can see when and where your program is

branching. When you find a glitch in your own program's flow, just press the [BREAK] key and execution will stop at the displayed line number so you can solve the problem.

### GETTING STARTED

BASIC Tracer is written in MAC/65 assembly language, but it's adapted to a "BASIC loader" version that will be easier for you to type. Listing 2, TRACER.M65, is the assembly language source code—it is provided just for your information and you don't need to type it.

Type in Listing 1, TRACER.BAS, check it with TYPO II and SAVE a copy before you RUN it. When RUN, the program will write a "load and go" binary file called TRACER.EXE to the disk. Copy this file to another disk and name it AUTORUN.SYS.

### USING TRACER

When TRACER.EXE is activated, a blank Graphics 0 text line appears across the top of the screen and you'll see the READY prompt. Type [? A] and you'll see the line number 32768—which BASIC assigns to a statement that has been entered without a line number. Now load or type in a short Atari BASIC program and

watch the line number change as the program executes.

If you POKÉ 207,20 and RUN the program again, you'll notice the line number changing much more slowly. This is because location 207 now contains the delay value used to control BASIC's execution speed, and can be POKÉd with any number between 1 and 255. The larger the number POKÉd, the slower BASIC will execute. To restore execution speed to normal, POKÉ 207 with a zero.

Also, holding down [CONTROL] while pressing [ESCAPE] will temporarily bypass the execution delay, and BASIC will proceed at the normal (zero) rate until the [ESCAPE] key is released. This feature is handy for quickly getting through portions of a program that you are not interested in tracing. Finally, program execution can be halted and resumed again by toggling the [CONTROL] [1] key sequence.

### HOW IT WORKS

Atari BASIC, unfortunately, does not provide any RAM vectors to its execution control code located in ROM. Thus there is no way to monitor the line number being executed. How-

*continued on next page*

ever, BASIC Tracer overcomes this by copying the BASIC ROM code to lower RAM and then switching off the ROM.

The code is then moved back up to high RAM, starting at address \$A000, and a vector is installed at address \$A978. This vector points to code on Page 6 which reads the current value of STMCUR (\$8A) and displays the value on the text line at the top of the screen.

Control is returned to BASIC via a JMP to STGO (STatement GO) at location \$A97E. The 76-byte routine that sets up the RAM-BASIC and installs a vector is only used once—to initialize BASIC Tracer. Since I needed the space on Page 6, I put this routine on the system stack at address \$100.

To display the additional text line, I changed the ANTIC instruction for displaying eight blank lines (\$70) to the instruction for displaying a Graphics 0 mode line (\$42). Of course, the 40 bytes of screen data required to display the mode line had

to be located in memory somewhere outside Page 6 that would not be disturbed by BASIC. For this purpose, I chose the cassette buffer at address \$400.

This method is compatible with any BASIC program that does not alter the first three instructions of the display list. Whenever BASIC JuMPs through the vector at \$A978, BASIC Tracer checks to see if the changes in the display list are still active. If not, a JSR is made to the routine which alters the display list so that the line number will continue to be displayed even with a change in graphics mode.

### MORE HINTS

1. Pressing [RESET] re-initializes the BASIC ROM and disables BASIC Tracer.

2. Any BASIC statement which alters Page 6 (or decimal locations 20,207,208 or 209), such as a POKE or USR(1536), must be REMmed out before you attempt to trace the program.

3. Be sure to SAVE any BASIC program in memory before accessing DOS, or the program won't be where you left it when you return.

4. After going to DOS, you can return to the RAM-BASIC by using the RUN AT ADDRESS option (DOS menu choice M) and typing A000.

5. If the Graphics 0 mode line should vanish from the top of the screen, don't panic. It will reappear when BASIC executes the next program statement.

6. In GTIA Graphics 9, 10 and 11, the displayed line number is unreadable.

7. If you load a BASIC program from cassette, then you will have to enter a Graphics 0 command and a [?] to clear the garbage off the line number display.

*Kevin Gevatosky of Eugene, Oregon is the Atari consultant and programmer for Covox Inc., makers of the Voice Master speech system, and a freelance writer-programmer.*

Listing on page 83 

## Megamax C

for the  
**Atari ST**

### Featuring

- One pass Compile • In-Line Assembly • Smart Linker
- Full Access to GEM routines • Register Variable Support • Position Independent Code • and much more...

### System Includes:

- Full K&R C Compiler (with common extensions)
- Linker • Librarian • Disassembler • C Specific Editor
- Code Improver • Documentation • Graphical Shell

Benchmark	Compile Time	Execute Time	Size
Sieve	70	2.28	5095
"Hello, world"	63	N/A	4691

\*Times in seconds. Sieve with register variables.

**\$199.95** For more information, call or write:

**Megamax, Inc**

Box 851521  
Richardson, TX 75085

**(214) 987-4931**

VISA, MC, COD ACCEPTED

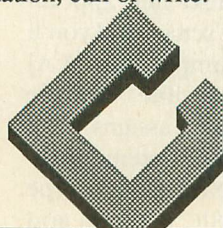

*MichTron  
is now the leading  
publisher of software for  
the Atari ST.*

*We have over 30 different programs  
available on the ST: utilities made  
for speed, efficiency, and simplicity;  
games designed to be fast, colorful,  
and exciting.*

*All reasonably priced, with more  
coming every day. Write or  
call for a free catalog.*



576 S. Telegraph, Pontiac, MI 48053  
Orders and Information (313) 334-5700  
Dealer inquiries welcome



# ATARI SPECIALISTS

## ATARI 65XE

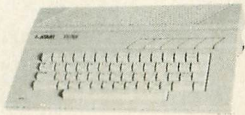

2 Free Programs!  
**\$8999**  
 CALL FOR PACKAGE!

## 520ST SYSTEM PACKAGE

MONOCHROME SYSTEM

**\$64900**

COLOR SYSTEM

**\$76900**

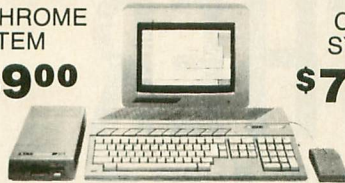

**COMPLETE SYSTEM PACKAGE INCLUDES:**  
 520ST computer with modulator, disk drive, mouse, logo, Basic, 1st Word, and monochrome or color monitor.

## ATARI 130XE

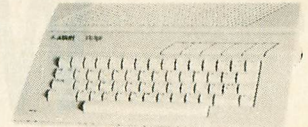

2 Free Programs!  
**\$13900**  
 CALL FOR PACKAGE!

## ATARI 1050

DISK DRIVE  
 DOS 3.0



**\$12900**

**INDUS**  
**ATARI GT DISK DRIVE**  
**\$19900**

## COMREX DOT MATRIX PRINTER

- 50 cps
- Automatic Pin Feed
- Cable included

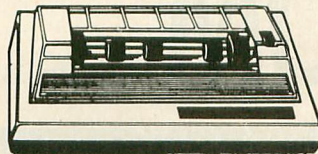

Direct connect,  
 no interface  
 needed  
**\$8999**

## AXLON Close-Out

*C.M.O. Exclusive*

32K RAM Boards... **\$2999**

48K RAM Boards... **\$3999**

128K RAM Disk... **\$11999**

*We bought the entire inventory from Axlon!*

## TAXAN 220

14" Color Composite Monitor

**\$17900**

## ATARI 1020

Color Printer

**\$2999**

## ATARI 1027

Letter Quality  
 Printer

**\$11900**

## MODEMS

ATARI XM301..... **\$39.99**

ATARI 835..... **\$29.99**

### Digital Devices

U-Call Pocket Modem..... **\$99.99**

Anchor Volksmodem..... **\$59.99**

Supra 1000E..... **\$49.99**

Supra 1200AT..... **\$159.00**

Supra 1200ST..... **\$159.00**

## INTERFACES Digital Devices

Ape Face..... **\$3999**

U-Print A..... **\$5999**

U-Print 16K..... **\$6999**

ICD PR Connection..... **\$5999**

Supra Micro Print..... **\$3999**

Supra 1150..... **\$4999**

Supra 1151 (1200XL)..... **\$4999**

## ATARI 850 INTERFACE



**\$11900**

Order No. AA850

## DISKETTES

Nashua 5 1/4" SS/SD (10)..... **\$899**

Maxell 3 1/2" SS/SD (10)..... **\$1899**

Maxell 5 1/4" SS/SD (10)..... **\$1199**

Elephant 5 1/4" SS/SD (10)..... **\$1199**

Generic w/Flip'n'File (10)..... **\$1199**

Amaray Disk Tubs..... **\$999**

## New Factory-Sealed Summer Special ATARI ROMS

- Ms. PacMan
- Tennis
- Donkey Kong Jr.
- Star Raider
- Asteroids
- PacMan
- Galaxian
- Pole Position
- Donkey Kong
- E.T. Phone Home
- Dig Dug
- Missile Command
- Defender
- Centipede
- Qix

**YOUR CHOICE**  
**\$599 ea.**

## ROKLAN SOFTWARE

**YOUR CHOICE**  
**\$399 each**

- Deluxe Invaders
- Anti Sub Patrol Gorf
- Wizard of Wor
- Space Journey
- Journey to Planet
- Rack-Em-Up
- Diamond Mind

## Atari ROM Specials

- AA4005 Video Easel
- AA4008 Space Invaders
- AA4011 Star Raiders
- AA4012 Missile Command
- AA4013 Asteroids
- AA4024 Galaxian
- AA4025 Defender
- AA8030 E.T. PHone Home
- AA8039 Eastern Front

**\$299 ea.**

**YOUR CHOICE**

**ROMS ONLY**

# COMPUTER MAIL ORDER

**CALL TOLL-FREE 1-800-233-8950**

**TELEX: 5106017898**

477 East Third Street, Dept. B609, Williamsport, PA 17701



**POLICY:** Add 3% (Minimum \$7.00) shipping and handling. Larger shipments may require additional charges. Personal and company checks require 3 weeks to clear. For faster delivery use your credit card or send cashier's check or bank money order. Pennsylvania residents add 6% sales tax. All prices are subject to change and all items are subject to availability. Defective software will be replaced with the same item only. Hardware will be repaired or replaced at our discretion within the terms and limits of the manufacturer's warranty. We cannot guarantee compatibility. All sales are final and returned shipments are subject to a restocking fee.



**1-800-268-3974**  
 Ontario/Quebec

**1-800-268-4559**  
 Other Provinces

## CANADIAN ORDERS

All prices shown are for U.S.A. orders.  
 Call the Canadian Office for Can. prices.

**1-416-828-0866**  
 In Toronto

**Telex: 06-218960**  
 2505 Dunwin Drive,  
 Mississauga, Ontario  
 Canada L5L1T1

# WHERE THE WEATHER COMES FROM

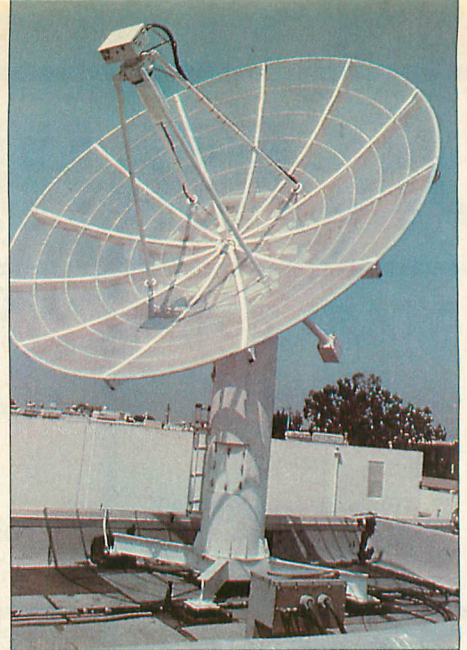

**On the roof:** Dish antenna downlinks satellite photographs.

by Gigi Bisson, *Antic* Assistant Editor

## *Inside a National Weather Service station*

It looks like a suburban house—until you see the 24-foot satellite dish antenna on the roof. This is the National Weather Service Forecasting Office, just off the freeway in Redwood City, California. Inside this unassuming building, an astonishing array of computers and electronic equipment helps meteorologists make weather forecasts for the Western United States, local TV stations and ships at sea.

"Everything the TV stations and newspapers get, they get from us," say weather service electronics technicians Bill Pettyplace, Dave Lindholm

and Bob Levno. During a tour of the weather station, they gave us a glimpse of the side of meteorology that the public never sees.

The walls of the weather station are lined with maps—topographic maps, oceanic maps, local maps, world maps. A bumpersticker affixed to a door proclaims: "The ocean is a liquid asset." Computers are everywhere. The office literally hums with activity from banks of machines.

"And this," explains Pettyplace as we stand surrounded by blinking lights, printers, plotters and monitors, "is only the tip of a very large ice-



**Almost suburbia:** The Weather Service Forecasting Office.

Photography by Erik Weber

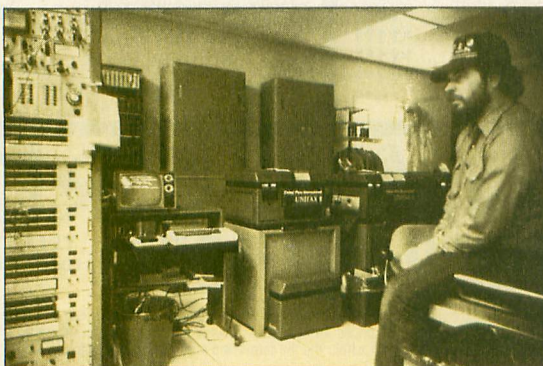

**First stop:** Technician Dave Lindholm explains how computers process satellite data.

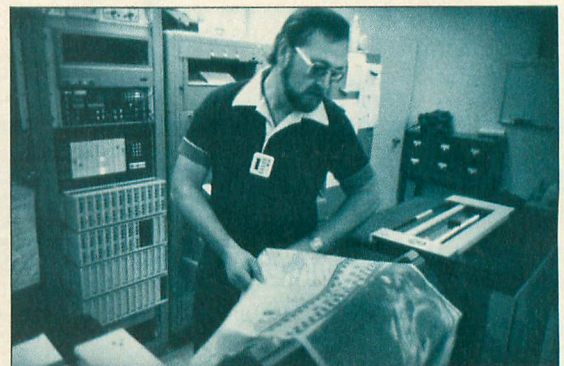

**"Massaging" data:** Bob Levno checks a weather facsimile map as it comes out of the plotter.

berg.” There are 280 Weather Service stations in the U.S., each loaded with an identical array of electronic paraphernalia. Only a handful, however, relay weather facsimile (WEFAX) satellite maps and photos.

Our tour starts where the “product”—weather information—ends. Just beyond the lobby, weather forecasters answer constantly ringing phones, peer over maps and distribute information to the news media and the public. But it all starts in that big dish on the roof.

## MASSAGING THE MAPS

Those satellite photos in newspapers and on TV might mislead you into believing the earth already has a map deeply etched into its surface. Cloud patterns often obscure the earth’s land masses. So before we see them, satellite photographs are “massaged,” as Levno puts it in technician’s jargon. In other words, the computer draws a grid of longitude and latitude and a political map indicating state and na-

tional boundaries aligned precisely with the land masses on the photograph.

We visit yet another room of teleprinters, mainframe computers, IBM PC XT microcomputers, and huge, dual Data General Eclipse computers assembled especially for the weather service by Ford Aerospace. The photograph is recorded, divided up into four sectors, each quadrant small enough to fit on the plotter, and recorded again on computer tape drives. Another plotter creates contour maps of the jet stream and wind patterns.

The images are then printed on wet, chemically-treated thermal paper. The paper printouts are saved for archival purposes for a period of 90 days. The technicians check the image on these large violet-colored printouts to “make sure we’re sending out a good product” Pettyplace says, before converting them back to a digital form that can be stored on computer tape.

Pettyplace showed us an Alden Marine Fax plotter, the \$2,000 plotter that ships use to decipher the maps.

“It essentially does what you’ll be doing when you try to receive the satellite photos on your Atari computer screen,” he says.

The information is stored on tape and an entire day’s worth of satellite pictures are sent at once. The com-

puter transmits the signal over telephone lines to a transmitter at the Coast Guard station in Point Reyes, a coastal town 75 miles north of Redwood City. WEFAX maps from this station are identified by the letters NMC across the top.

## FINALLY, A FORECAST

And yet another room full of equipment, where meteorologists buzz around interpreting the satellite photos and making forecasts. Clouds swirl around the earth on huge video monitors. Pettyplace demonstrates weather service photos on a screen controlled with a trackball. He flips the ball, and zooms in again and again for a closer view of a coastline.

Twenty-four hours worth of these photos are spliced together into a video “loop,” forming a 10-second show of clouds and atmospheric activity swirling around Earth. We watch a loop taken during the full moon. Pettyplace points out the moon’s light reflecting off the Pacific Ocean at night.

IBM microcomputers monitor the stations, deciphering hydrologic data, wind speed, air pressure and temperature. This information is then sent to repeaters. In yet another room, meteorologists record weather news reports to be broadcast over the local shortwave weather band. 

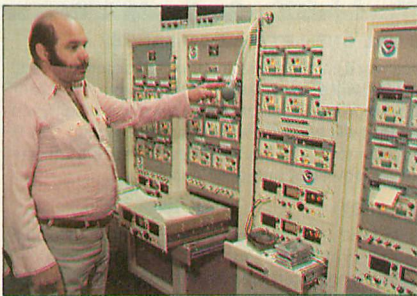

**Weather band:** Bill Pettyplace stands in the radio studio.



**Ready to broadcast:** Satellite photo data is translated into audio tones.



**Rain or shine:** Alerting the news media, military and public.

# Coming in

# October Antic

**Hard Disks for 8-bit and ST**

**Review of P:R: Connecting  
Printer/Modem Interface**

**Atari in the Classroom**

**Castle: Educational game  
for 8-bit or ST**

It's Here!

# BASIC COMPILER

For Atari 520/1040 ST

**NEW**

- Produces fast assembler code
- Atari interpreter compatible
- No line numbers needed
- Supports fully dynamic arrays
- Double-precision floating point numbers fully implemented
- EASY TO USE!

For the **BEST** professional BASIC Compiler on the market today send:

\$119.95 personal check (wait 10 days to ship), money order, cashiers check, VISA and M/C, C.O.D. (add \$2.00). (California residents add applicable sales tax.)

— Dealers Welcome —



**Logical Design Works, Inc.**

780 Trimble Rd., Suite #205

San Jose, CA 95131

**(408) 435-1445**

Telex: 294526 LDW UR

# CARINA - THE BETTER BBS

Presenting the most powerful bulletin board ever written for the Atari 8-bit computer. The Carina BBS is absolutely the most expandable bulletin board for your Atari. It has features that you will find on most bulletin boards plus many other features that make telecommunications easier, more fun, and a lot less monotonous.

## WHY IS THIS BBS SO MUCH BETTER?

The power of this system is mostly attributed to the Modem Operating Environment. It makes possible the ability to run BASIC programs WITH LITTLE OR NO MODIFICATION on your bulletin board. It also allows you as the Systems Operator (SysOp) of the Carina BBS to drop into BASIC ON-LINE at any time and make modifications to your program from across the country if need be. No other Atari bulletin board has this feature.

## YOU MEAN I CAN CHANGE THE PROGRAMS?

Yes, the Modem Operating Environment eliminates the need to perform modem operations. The bulletin board is written in understandable BASIC and is, in fact, designed with modification in mind. The Carina BBS is also module based. This means you are no longer restricted by the memory of your computer, but rather by the amount of on-line storage on your disk drives and your ramdisk. The Carina BBS itself is not 1 but 7 separate programs. It is a massive system that can be expanded beyond your imagination.

## WHAT PROGRAMS COME WITH IT?

The modules included are: The waitcall module which performs user logon/logoff functions, the bulletin board itself which controls all message bases and databases, the file-transfer module with X-Modem upload/download transfer protocol, the message editor (with extensive word processor-like functions), the SysOp commands with the most powerful functions available for any bulletin board on-line, the sub-commands module which contains miscellaneous extra functions, and an on-line trivia game. The Carina BBS has a total of 44 commands including 17 SysOp functions. It is easy to add any other modules of your own, plus there is plenty of room to add any other functions in different modules.

## DOES THE CARINA BBS USE ONE-LETTER COMMANDS?

No, the Carina BBS uses word commands as opposed to single letters. For example, typing "Read New" will show you all new messages since your last call. If you prefer just typing one letter, that can be done also. Each command has a macro key that will type the words for you. Typing Ctrl-R Ctrl-N will duplicate the above input. You can also stack more than one command on a line. It is more powerful and a lot easier.

## WHAT EQUIPMENT DO I NEED?

To run the Carina BBS you will need an Atari 8-bit computer, at least 1 drive, and a modem. A printer can also be used. The Carina BBS will work with most DOS's and many different interfaces and modems. The Carina BBS is known to work with the Atari 850 interface, the ATR 8000, the Hayes Smartmodem, the MPP 1000C/E modems, and the Q-Modem. It also supports 1200 and 2400 baud.

## WHAT ELSE CAN IT DO?

- Ascii and/or Atascii modes supported
- Virtually unlimited message bases and databases
- Self-compacting message bases eliminating the need for constant maintenance
- Automatic validation and access-control configuration allowing the Carina BBS to run by itself
- Allows editing of previously posted messages
- True Electronic-Mail
- And MUCH more

There really isn't enough room to tell you all that the Carina BBS can do. The best way to find out what it can do is to call 305-793-2975 for an on-line demonstration or write for more information.

## HOW CAN I GET ONE?

To order, send check or money order in the amount of \$69.95 (tax and shipping included) to:

**Carina Software Systems**  
12390 57th Road North  
Royal Palm Beach, FL 33411

# Software Discounters of America

For Orders Only—1-800-225-7638  
PA Orders—1-800-223-7784  
Customer Service 412-361-5291



Open Saturday

- Free shipping on orders over \$100 in continental USA
- No surcharge for VISA/MasterCard
- Your card is not charged until we ship

<b>ABACUS BOOKS</b> ST Gem Prog. Ref. .... ST Graphics & Sound ST Internals ST Logo ST Machine Language ST Peeks & Pokes ST Tricks & Tips <b>ACADEMY</b> Typing Tutor 520ST <b>ACCESS</b> Leader Board Golf 520ST Raid Over Moscow (D) <b>ACCOLADE</b> Fight Night (D) Hardball (D) <b>ACTIVISION</b> Borrowed Time 520ST Great American Cross Country Road Race (D) Hacker (D) Hacker 520ST Little Computer People 520 ST Mindshadow (D) Mindshadow 520ST Music Studio 520ST Space Shuttle(D) <b>ADVENTURE INT'L</b> Fantastic Four 520ST Spiderman 520ST <b>AMERICAN EDUCATIONAL COMPUTER</b> Biology (D) French (D) Grammar (D) Science: Grades 3/4 (D) Science: Grades 5/6 (D) Science: Grades 7/8 (D) Spanish (D) <b>ARTWORX</b> Baker St. Detective 520ST Bridge 4.0 (D) Bridge 520ST Compubridge 520ST Cycle Night (D) Mail List 520ST Peggammon (D) Strip Poker (D) Strip Poker 520ST Female Data Disk 1 Male Data Disk 2 Female Data Disk 3 <b>BATTERIES INCLUDED</b> B-Graph (D) Degas 520ST Home Pak 520ST Paperclip (D) Paperclip w/Spell 130XE Thunder 520ST Time Link 520ST <b>BRODERBUND</b> Ch. Loderunner (D) Karateka (D) Print Shop (D) Print Shop Graphics Library #1, #2, #3 (D) P.S. Companion (D) <b>CBS</b> Addition/Subt. (D) Dr. Seuss Puzzler (D) Decimals: Add/Subt (D) Decimals: Mult/Div (D) Ernie's Magic Shapes (R) Fractions: Add/Subt (D) Fractions: Mult/Div (D) Math Mileage (R) Movie Musical Madness (R) Mult/Div (D) S.H. Hide N Seek (R) Timebound (R)	<b>CENTRAL POINT</b> Copy II 520ST <b>DATASOFT</b> Alternate Reality (D) Mind Pursuit(D) Never Ending Story (D) The Goonies <b>DAVIDSON</b> Math Blaster (D) Spell II (D) Word Attack (D) <b>DESIGNWARE</b> All Titles Available <b>ELECTRONIC ARTS</b> Age of Adventure (D) Archon 2 (D) Chessmaster 2000 (D) Financial Cookbook 520ST Movie Maker (D) Music Const. Set (D) One-on-One (D) Pinball Const. Set (D)	<b>HIPPOPOTAMUS</b> Backgammon 520ST Computer Almanac 520ST Hippo Concept 520ST Hippo Disk Utilities 520ST Hippo Ram Disk 520ST Jokes & Quotes (not for Kids)520ST <b>ICD</b> P.R. Connection Rambo XL US Doublor w/Sparta DDS <b>INFOCOM</b> Ballyhoo (D) Cutthroats (D) Deadline (D) Enchanter (D) Fooblitzky (XL/XE) Hitchhiker's Guide to the Galaxy (D) Infidel (D)	Kissed 520ST Logo 520ST Major Motion 520 ST M-Disk 520ST Mi-Term 520ST Mighty Mail 520ST Personal Money Manager ST Soft Spool 520ST The Animator 520ST Time Bandit 520ST <b>MICROLEAGUE</b> Baseball (D) Box Score Stats (D) General Manager (D) 1985 Time Data Disk (D) <b>MICROPROSE</b> Crusade in Europe (D) F15 Strike Eagle (D) Regency Approach (D) Silent Service (D) Silent Service 520ST	<b>PEACHTREE</b> Acct. Payables (D) Acct. Receivables (D) General Ledger (D) <b>PENGUIN/POLARWARE</b> Crimson Crown 520ST Oo-Topos 520ST Sword of Kadash 520ST The Coveted Mirror 520ST Transylvania 520ST <b>PROFESSIONAL SOFTWARE</b> Fleet System 2 WP w/70,000 Word Spell Checker (D) <b>PRYORITY</b> Gateway 520ST <b>QUICKVIEW</b> Zoom Racks 520ST <b>REGENT</b> Regent Base 520ST Regent Word w/Spell 520ST	NAM (D) Panzer Grenadier (D) Phantasie (D) Phantasie 520ST Six-Gun Shootout (D) U.S.A.A.F. (D) War In Russia (D) Wizard's Crown (D) <b>SUBLOGIC</b> Flight Simulator 2 (D) Flight Simulator 520ST F.S. Scenery Disks Jet 520ST <b>SYNAPSE</b> Essex (need 2 drives) Mindwheel (need 2 drives) Mindwheel 520ST Syn-Calc (D) Syn-File (D) <b>TELLARIUM</b> Amazon 520ST Fahrenheit 451 520ST Nine Princes in Amber 520ST <b>TIMESWORKS</b> Data Manager 520ST Swiftcalc 520ST Sylvia Porter's Personal Fin. Planner 520ST Word Writer 520ST <b>UNISON WORLD</b> Art Gallery 1 520ST Print Master 520ST <b>VERSASOFT</b> dB Man 520ST <b>VIP TECHNOLOGIES</b> VIP Professional 520ST VIP Prof. Lite 520ST <b>WEEKLY READER</b> Stickbear ABC's (D) Stickbear Numbers (D) Stickbear Opposites (D) <b>XLENT</b> First Xlent World Processor (D) Megaloft (D) Miniature Golf Const. Set (D) Page Designer (D) P.S. Interface (D) Rubber Stamp (D) Rubber Stamp 520ST ST Music Box Typesetter (D) Typesetter 520ST <b>ACCESSORIES</b> Astra Disk Drive Bonus SS. DD Bonus DS. DD Bulk Disks SS,DD Bulk Disks 3 1/2 Compuserve Starter Kit Disk Drive Cleaner Disk Case (Holds 50-5 1/4) Disk Case (Holds 30-3 1/2) Disk Case w/Lock (Holds 50-5 1/4) Dows Jones News Retrieval Kit (5 hrs.) Kraft Joystick MPP300ST Modem w/ Omega Terminal MPP300AT/1000E MPP1150 Printer Int. Microprint Printer Int. Supra 20 meg 520ST Hard Disk Drive Supra 1200ST 300/1200 520ST Modem w/Omega Terminal Universal Printer Stand Wico Boss Wico Bat Handle
---	---	---	---	---	--

## Supra 300 AT Modem

- Works on Atari 400, 800, XL, and XE Computers
- Auto Answer/Auto Dial
- Direct Connect to Phone Line
- Includes AC adapter/Power Supply
- 90 Day Warranty
- Connects Directly to Computer

List \$49<sup>95</sup>

Madness Price \$34<sup>00</sup>

Sold to the first 85 customers

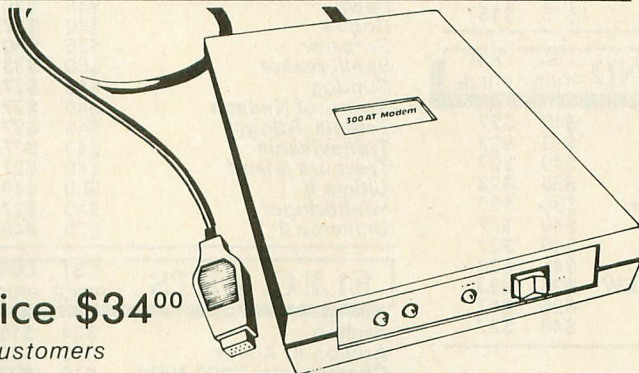

<b>EPYX</b> Koronis Rift (D) Rogue 520ST Temple Apsahai Trilogy (D) Temple Apsahai Trilogy 520ST The Eidolon (D) Winter Games 520ST World Champ. Karate (D) <b>FIREBIRD</b> The Pawn 520ST Star Glider 520ST <b>FTL/SOFTWARE HEAVEN</b> Sundog 520ST <b>GAMESTAR</b> Baseball (D) Football (D) On Track Racing (D) <b>HABA SYSTEMS</b> Check Minder 520ST Haba View 520ST <b>HAYDEN</b> Sargon 3 (D)	Racing Destruction Set (D) Realm of Impossibility (D) Seven Cities of Gold (D) Super Boulder Dash (D) Prices too low to advertise!! <b>EPYX</b> Koronis Rift (D) Rogue 520ST Temple Apsahai Trilogy (D) Temple Apsahai Trilogy 520ST The Eidolon (D) Winter Games 520ST World Champ. Karate (D) <b>FIREBIRD</b> The Pawn 520ST Star Glider 520ST <b>FTL/SOFTWARE HEAVEN</b> Sundog 520ST <b>GAMESTAR</b> Baseball (D) Football (D) On Track Racing (D) <b>HABA SYSTEMS</b> Check Minder 520ST Haba View 520ST <b>HAYDEN</b> Sargon 3 (D)	Planetfall (D) Seastalker (D) Sorcerer (D) Spellbreaker (D) Starcross (D) Suspect (D) Suspended (D) Trinity 520ST Wishbringer (D) Witness (D) Zork 1 (D) Zork 2 or 3 (D) * All titles in stock for 520 ST—Call for prices LJK Data Perfect (D) Letter Perfect (D) Spell Perfect (D) <b>MARK OF THE UNICORN</b> PC Intercomm 520ST The Final Word 520ST <b>MICHTRON</b> Bulletin Board System 520ST Business Tools 520ST Calendar 520ST Corner Man 520ST D.F.T. 520ST DOS Shell 520ST Gold Runner 520ST	<b>MI-GRAPH</b> Easy Draw 520ST <b>MINDSCAPE</b> Bank St. Music Writer (D) Brataccus 520ST Crossword Magic(D) Halley Project (D) Tinka's Mazes (D) Tink's Adventure (D) Tonk in the Land of Buddy-Bots (D) <b>OMNITREND</b> Universe (D) Universe 2 520ST <b>OSS</b> Action (R) Action Tool Kit (D) Basic XE (R) Basic XL (R) Basic XL Tool Kit (D) MAC 65 (R) MAC 65 Tool Kit (D) Personal Pascal 520ST Personal Prologue 520ST Writer's Tool w/ Spell Checker (R)	<b>SCARBOROUGH</b> Mastertype (D) Net Worth (D) <b>SIERRA ON LINE</b> Black Cauldron 520ST Hint Books Kings Quest 1 520ST Kings Quest 2 520ST Ultima 2 (D) Ultima 2 520ST Winnie the Pooh 520ST <b>SPINNAKER</b> Adventure Creator (R) Alf in Color Cave (R) Alphabet Zoo (R) Delta Drawing (R) Facemaker (R) Fraction Fever (R) Kids on Keys (R) Story Machine (R) <b>SSI</b> Battalion Commander (D) Battle of Antietam (D) Colonial Conquest(D) Computer Ambush (D) Field of Fire (D) Gemstone Warrior (D) Gettysburg (D) Kampfgruppe (D) Mech Brigade (D)	<b>SCARBOROUGH</b> Mastertype (D) Net Worth (D) <b>SIERRA ON LINE</b> Black Cauldron 520ST Hint Books Kings Quest 1 520ST Kings Quest 2 520ST Ultima 2 (D) Ultima 2 520ST Winnie the Pooh 520ST <b>SPINNAKER</b> Adventure Creator (R) Alf in Color Cave (R) Alphabet Zoo (R) Delta Drawing (R) Facemaker (R) Fraction Fever (R) Kids on Keys (R) Story Machine (R) <b>SSI</b> Battalion Commander (D) Battle of Antietam (D) Colonial Conquest(D) Computer Ambush (D) Field of Fire (D) Gemstone Warrior (D) Gettysburg (D) Kampfgruppe (D) Mech Brigade (D)	<b>SCARBOROUGH</b> Mastertype (D) Net Worth (D) <b>SIERRA ON LINE</b> Black Cauldron 520ST Hint Books Kings Quest 1 520ST Kings Quest 2 520ST Ultima 2 (D) Ultima 2 520ST Winnie the Pooh 520ST <b>SPINNAKER</b> Adventure Creator (R) Alf in Color Cave (R) Alphabet Zoo (R) Delta Drawing (R) Facemaker (R) Fraction Fever (R) Kids on Keys (R) Story Machine (R) <b>SSI</b> Battalion Commander (D) Battle of Antietam (D) Colonial Conquest(D) Computer Ambush (D) Field of Fire (D) Gemstone Warrior (D) Gettysburg (D) Kampfgruppe (D) Mech Brigade (D)	<b>SCARBOROUGH</b> Mastertype (D) Net Worth (D) <b>SIERRA ON LINE</b> Black Cauldron 520ST Hint Books Kings Quest 1 520ST Kings Quest 2 520ST Ultima 2 (D) Ultima 2 520ST Winnie the Pooh 520ST <b>SPINNAKER</b> Adventure Creator (R) Alf in Color Cave (R) Alphabet Zoo (R) Delta Drawing (R) Facemaker (R) Fraction Fever (R) Kids on Keys (R) Story Machine (R) <b>SSI</b> Battalion Commander (D) Battle of Antietam (D) Colonial Conquest(D) Computer Ambush (D) Field of Fire (D) Gemstone Warrior (D) Gettysburg (D) Kampfgruppe (D) Mech Brigade (D)
--	---	---	--	--	--	--	--

P.O. BOX 111327—DEPT. AT— BLAWNOX, PA 15238

\*Ordering and Terms: Orders with cashier check or money order shipped immediately. Personal/company checks, allow 3 weeks clearance. No C.O.D.'s. Shipping: Continental U.S.A.—Orders under \$100 add \$3. free shipping on orders over \$100. PA residents add 6% sales tax. AK, HI, FPO-APO—add \$5 on all orders. Sorry—no international orders. Defective merchandise will be replaced with same merchandise. Other returns subject to a 15% restocking charge—NO CREDITS! Call for authorization number: (412) 361-5291. Prices subject to change without notice. Modem Owners: Type Go SDA on Compuserve's Electronic Mail to see our On-Line Catalog of over 800 software titles for Atari, Commodore, Apple, & IBM. Summer Hours Mon.-Fri. 9 A.M.-5:30 P.M. EDT • Sat. 10 A.M.-5 P.M. EDT

# The Most Challenging Games at the Most Reasonable Prices

SSI	LIST PRICE	OUR PRICE
Battalion Commander	\$40	\$27
Battle/Antietam	\$50	\$33
Battle for Normandy	\$40	\$27
Breakthrough/Ardenes	\$60	\$40
Broadsides	\$40	\$27
Carrier Force	\$60	\$40
Colonial Conquest	\$40	\$27
Combat Leader	\$40	\$27
Computer Ambush	\$60	\$40
Computer Baseball	\$40	\$27
Computer Quarterback	\$40	\$27
Cosmic Balance	\$40	\$27
Cosmic Balance II	\$40	\$27
Field of Fire	\$40	\$27
50 Mission Crush	\$40	\$27
Gemstone Warrior	\$35	\$23
Imperium Galactum	\$40	\$27
Kampfgruppe	\$60	\$40
Kamp. Scen. Disk	\$20	\$15
Knights of the Desert	\$40	\$27
Mechbrigade <i>NEW</i>	\$60	\$40
Nam	\$40	\$27
Op. Market Garden	\$50	\$33
Panzer Grenadier	\$40	\$27
Questron	\$50	\$33
Rails West	\$40	\$27
Reforger 88	\$60	\$40
Six Gun Shootout	\$40	\$27
U.S.A.A.F.	\$60	\$40
Tigers in the Snow	\$40	\$27
War in Russia	\$80	\$53
SSI Data Disks	\$15	\$15

BRODERBUND	LIST PRICE	OUR PRICE
Brimstone (2 drives)	\$40	\$27
Champ. Lode Runner	\$35	\$23
Essex (2 drives)	\$40	\$27
Lode Runner	\$35	\$23
Lode Runner's Rescue	\$30	\$20
Mindwheel (2 drives)	\$40	\$27
Operation Whirlwind	\$40	\$27
Print Shop	\$45	\$30
Prt Shp Companion <i>NEW</i>	\$35	\$23
PS Grap. Lib. 1,2,3	\$25	\$17
Serpent's Star	\$40	\$27

## TEVEX

INCORPORATED

1710 Wilwat Drive, Suite E  
Norcross, GA. 30093

404-441-3045

**BEST SELECTION** - We have carefully selected the best titles from the most challenging software available.

**CALL TOLL-FREE** - Call us to place an order or just to ask a question. Every call is always welcome on our 800 line.

**SAME DAY SHIPPING** - We ship every order the same day it's placed. Just call before 4:00 pm and we'll ship your order UPS.

**DISCOUNT PRICES** - Save up to 1/3 off the retail price when you buy from Tevex. Why pay more for the same software?

**FRIENDLY, KNOWLEDGEABLE STAFF** - We are always available to answer your questions and keep you up to date on new & upcoming games.

**CALL TOLL-FREE 1-800-554-1162**

**SAME DAY SHIPPING \***

**WRITE FOR FREE CATALOG**



**Open 9-6 Mon. - Fri. 10-4 Sat.**

Georgia residents call 404-441-3045. ORDERING AND TERMS: C.O.D. orders welcome. When ordering by phone use VISA or MASTERCARD. When ordering by mail send personal check or money order. Include phone number. SHIPPING: Add \$2.50 for shipping and handling charge. Georgia residents add 4% sales tax. Shipping for Canadian orders is \$4.00 or 5% of order. APO & FPO orders add \$3.00 or 5% of order. Shipping for all other foreign orders is \$10.00 or 15% of order. \* On all orders before 4:00 pm.

MICROPROSE	LIST PRICE	OUR PRICE
Conflict in Vietnam <i>NEW</i>	\$40	\$27
Crusade in Europe	\$40	\$27
Decision in the Desert	\$40	\$27
F-15	\$35	\$23
Kennedy Approach	\$35	\$23
Mig Alley Ace	\$35	\$23
Silent Service	\$35	\$23
Solo Flight	\$35	\$23

ATARI 520 ST	LIST PRICE	OUR PRICE
<i>A Mind/Voyaging</i>	\$45	\$30
<i>Amazon</i>	\$50	\$33
<i>Ballyhoo</i>	\$40	\$27
<i>Black Cauldron</i>	\$40	\$27
<i>Borrowed Time</i>	\$50	\$33
<i>Brataccus</i>	\$50	\$33
<i>Crimson Crown</i>	\$40	\$27
<i>Degas</i>	\$40	\$27
<i>Enchanter</i>	\$40	\$27
<i>Fahrenheit 451</i>	\$50	\$33
<i>Hacker</i>	\$45	\$30
<i>Hitchhiker's Guide</i>	\$40	\$27
<i>Infidel</i>	\$45	\$30
<i>Kings Quest II</i>	\$50	\$33
<i>Little Computer People</i>	\$50	\$33
<i>Mindshadow</i>	\$50	\$33
<i>MusicStudio</i>	\$60	\$40
<i>Nine Princes of Amber</i>	\$50	\$33
<i>Pawn</i>	\$45	\$30
<i>Rogue</i>	\$40	\$27
<i>Sorcerer</i>	\$45	\$30
<i>Spellbreaker</i>	\$50	\$33
<i>Sundog</i>	\$40	\$27
<i>Sword of Kadash</i>	\$40	\$27
<i>Temple Trilogy</i>	\$40	\$27
<i>Transylvania</i>	\$40	\$27
<i>Treasure Island</i>	\$40	\$27
<i>Ultima II</i>	\$60	\$40
<i>Wishbringer</i>	\$40	\$27
<i>Universe II</i>	\$70	\$46

ELEC. ARTS	LIST PRICE	OUR PRICE
Archon	\$24	\$16
Archon II: Adept	\$33	\$22
Chessmaster 2000 <i>NEW</i>	\$40	\$27
Movie Maker	\$33	\$22
M.U.L.E.	\$24	\$16
One on One	\$33	\$22
Racing Destr. Set <i>NEW</i>	\$33	\$22
Su. Boulder Dash <i>NEW</i>	\$23	\$16
Ultima III-Origin Sys.	\$53	\$36
Ultima IV-Origin Sys.	\$60	\$40

INFOCOM	LIST PRICE	OUR PRICE
Ballyhoo	\$40	\$27
Cutthroats	\$35	\$23
Deadline	\$45	\$30
Enchanter	\$35	\$23
Fooblitzy <i>NEW</i>	\$40	\$27
Hitchhikers Guide	\$35	\$23
Infidel	\$40	\$27
Planetfall	\$35	\$23
Sorcerer	\$40	\$27
Spellbreaker	\$45	\$30
Suspect	\$40	\$27
Wishbringer	\$35	\$23
Zork I	\$35	\$23
Zork II, III	\$40	\$27
4-in-one-Sampler	\$8	\$6
Invisiclues	\$8	\$6

ACTIVISION	LIST PRICE	OUR PRICE
Ghostbusters	\$30	\$20
Great American CC Race	\$25	\$17
Hacker	\$25	\$17
Master of the Lamps	\$25	\$17
Mindshadow	\$25	\$17
Space Shuttle	\$25	\$17
Star Bowl Football	\$25	\$17
Star League Baseball	\$25	\$17

EPYX	LIST PRICE	OUR PRICE
Ballblazer	\$40	\$27
Eidolon	\$40	\$27
Koronis Rift	\$40	\$27
Rescue on Fractalus	\$40	\$27
Summer Games	\$40	\$27
Temple Apshai Trilogy	\$40	\$27

ETC.	LIST PRICE	OUR PRICE
Alternate Reality	\$40	\$27
Beachhead	\$35	\$23
Chickamauga	\$35	\$23
Clash of Wills	\$40	\$30
Flight Simulator II	\$50	\$33
Great War - 1914 <i>NEW</i>	\$40	\$30
Halley Project	\$40	\$27
Hardball <i>NEW</i>	\$30	\$20
Micro League Baseball	\$40	\$27
Napoleon at Waterloo	\$35	\$25
Raid Over Moscow	\$35	\$23
Sargon III	\$50	\$33
Spy vs Spy I, II	\$30	\$20
Star Fleet I	\$50	\$33
Universe	\$90	\$70

**Blank Disks-Box of 10 DSDD  
only \$12**

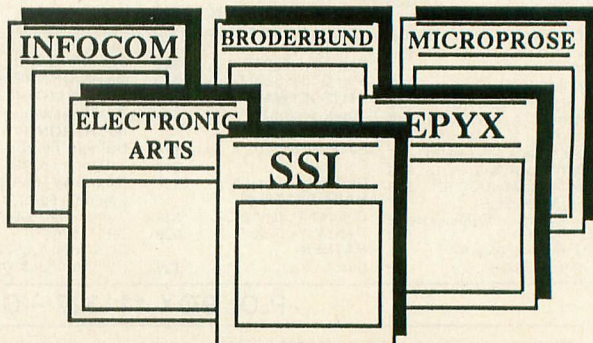

# WEATHER CALCULATOR

*Meteorologist uses Atari as home forecasting tool*

Article by GIGI BISSON, Program by E. JAN NULL

*Make weather predictions with the same program a professional meteorologist uses to calculate weather readings at home on his Atari 800. With Weather Calculator and your outdoor thermometer, you can convert Celsius temperature readings to Fahrenheit, find the relative humidity, estimated cloud base, wind chill factor, and predict sunrise and sunset times for any given date. The BASIC program works on all 8-bit Atari computers of any memory size, with disk or cassette.*

**J**an Null is the weatherman behind the weathermen. Before the daily forecast reaches the television evening news, Null, along with a team of meteorologists, writes the warnings and forecasts that all of Northern and Central California depend on.

As a lead forecaster at the National Weather Service office in Redwood City, California, Null coordinates the satellite photos and weather band radio broadcasts used by pilots and ships at sea. In times of disaster, he works with state and local agencies, the Coast Guard and National Guard to prepare for major storms, floods, tornados and tsunamis.

Six years ago he found a new fore-

casting tool to add to the National Weather Service's cache of sophisticated instruments, satellite dish antennas, and mainframe computers—an Atari 800 computer. At home with his Atari, a modem and a terminal emulation program, Null logs onto the weather service's huge Data General computers. He can keep up on the latest weather changes—and find out if the predictions he made earlier at work are accurate. He also does weather research on the CompuServe Information Service. (Just type GO WEA at any ! prompt to use that weather database.)

Null also uses his Atari to make computer printouts of the temperature conversion tables that he uses for calculating weather conditions. Eventually, those tables grew into Weather Calc—a very simple, menu-driven program.

## USING THE PROGRAM

To use this program, type in Listing 1, WX.BAS, check it with TYPO II and SAVE a copy before you RUN it.

**TEMPERATURE CONVERSION**  
Weather Calc's temperature converter translates Celsius temperature read-

continued on next page

No satellite photos required. All you need to predict weather is Weather Calc and a thermometer.

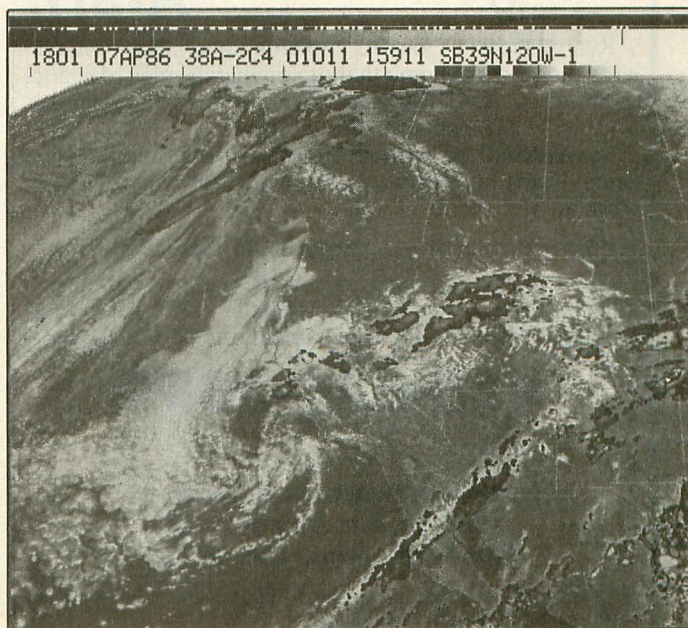

ings into Fahrenheit or Kelvin measurements and back again. Simply type in the temperature reading. The program does the calculations.

#### DEW POINT HUMIDITY ESTIMATED CLOUD BASE

The dew point is the temperature to which the air must be cooled in order to convert water vapor into liquid. For example, when beads of water form on the outside of an ice-filled glass, or water vapor turns into rain. To determine this, type in the dry bulb temperature (a reading taken with a regular thermometer) and then enter the wet bulb temperature (a reading taken with a sling psychrometer).

If you don't have a sling psychrometer, Null suggests simply wrapping a small piece of wet gauze around the bulb of the same thermometer used for the dry bulb reading. Carefully swish the thermometer back and forth in the air a few times to get the air circulating through the gauze. This reading should be lower—reflecting the cooling effect of the evaporation caused by the wet cloth. Using the

two readings, the program calculates the dew point, humidity, and estimated cloud base.

What is the cloud base? A certain temperature and dew point exist on ground surface under normal conditions. As you go higher in the atmosphere, the air temperature cools faster than the dew point temperature. Condensation and clouds form when both readings reach the same point. So the closer the temperature and dew point readings are, the lower the cloud cover will be—if they're within five degrees, expect fog.

#### WIND CHILL FACTOR

The temperature may be 50 degrees, but if the wind is blowing at 20 miles per hour, the chilling effect on exposed skin will feel like 30 degrees—much colder than the air temperature suggests. That's the wind chill factor at work. To calculate this, enter the air temperature and wind speed. (To find the wind speed, call your nearest National Weather Service office, or tune into the weather band on a shortwave radio with police band or, use the weather maps from your WE-

FAX programs.)

#### SUNRISE/SUNSET

Find out what time the sun will rise and set on any day in any year. Enter the latitude and longitude in degrees and minutes (for example: Latitude: 35, 27; Longitude: 135, 5) and then the date. For July 28, 1987, you'd enter 07,28,1987.

The program will calculate an estimated time of sunrise and sunset, accurate within a minute or two. Add one hour if the date is during daylight savings time. The actual time the sun rises or sets in a particular location may also depend on the surrounding terrain—mountains, hills and such. To find the latitude and longitude, consult a map or almanac, check the public library, ask a science teacher or call the nearest National Weather Service office.

The basic formulas for the meteorological calculations in this program are from the *Smithsonian Meteorological Tables*. Those for the sunrise and sunset data are from *Almanac for Computers, US Naval Observatory*.

Listing on page 81



## A REAL Pascal for the Atari!

Kyan Pascal is a full ISO implementation. Now you can write programs at home that run on mainframes at school or the office. And, Kyan has the power and features needed to develop state-of-the-art software.

Kyan Pascal includes a Full Screen Text Editor, Native Code Compiler, Macro Assembler, 300 page Tutorial Manual, and more!

**Kyan Pascal is a bargain at \$69.95!**

Order yours today! Also, ask about Kyan's new programming toolkits. The *System Utilities* and *Advanced Graphics Toolkits* are now available for \$49.95 each.

# 415-626-2080

Send Check/Money Order to:

**Kyan Software, Inc. Dept. 4  
1850 Union Street #183  
San Francisco, CA 94123**

Please enclose \$4.50 for shipping; \$15.00 outside North America; Calif. residents add 6.5% sales tax.  
All Kyan products come with a 30 day money back guarantee.



### AMAZING PRODUCTS

from

Computer Software Services



Computer Software Services has been busy! We now have available 20 truly AMAZING products for your ATARI computer or disk drive... several of which have been reduced in price! Below are only 4 of our most recent products... each representing outstanding values for your dollar. Call or write for our FREE catalog today!

The "KLONE!" Just \$89.95 (\$69.95 if you purchase(d) an "IMPOSSIBLE!" from us!)

The "KLONE!" is a simple to install circuit board (no soldering) for Atari 1050 disk drives. It transforms your 1050 into a Super-Powerful disk backup device with hi-speed and true double density capabilities. Now you can copy most of your heavily protected program disks quickly and simply! Copies will run on any Atari 400/800/XL or XE computer.

The "RICHMANS" 80 COLUMN Word Processor! Just \$59.95

The "RICHMANS 80 COLUMN Word Processor!" would be well worth its price if it were only a 40 column program... the fact that it gives you a FULL 80 COLUMNS on the SCREEN makes it almost unbelievable! No hardware modifications required for XL/XE Computers (400/800 must have at least 52K RAM). For even greater flexibility we've made this program "RAT" (or mouse) compatible. Very powerful yet simple to use!

The "FUZZY/PHANTOM Sector Maker!" Just \$29.95

FUZZY OR PHANTOM sectors are not copyable/reproducible by any disk duplicating device (except for the "IMPOSSIBLE!" or The "MIRACLE!")... and probably never will be! This "software only" program will allow you to make your own FUZZY/PHANTOM sectors so that you can now make working copies of those "uncopyable" programs... and you can make them with any "unmodified" disk drive!

The "MIRACLE!" Just \$69.95

The "MIRACLE!" is a "software only" version of the "IMPOSSIBLE!" Now you can backup "protected" disk programs without hardware in your computer or disk drive (works with XL or XE computers and any brand disk drive)! The "XL-FIX!" and "XL-Mate!" are included at no extra charge. The "MIRACLE!" will not copy as many programs as the "IMPOSSIBLE!" (about 75% efficient), but at only \$69.95 it's an outstanding value... some would even say a Miracle!

Write or phone for additional information and various price reductions on selected products. DEALER/DISTRIBUTOR/USER GROUP inquiries welcome! Phone (761) 467-9326.

Master Card - Visa phone orders.  
Money Orders - Checks mail order.  
Specify computer and drive model numbers. Add \$4 shipping/handling (N.Y. State residents add 7% tax.)

COMPUTER SOFTWARE SERVICES  
P.O. BOX 17660  
ROCHESTER, N.Y. 14617  
(716) 467-9326



# MICROTYPE

A DIVISION OF MICRO PERIPHERALS, INC.

P.O. BOX 368

KETTERING, OHIO 45409



<b>520 ST's</b> ..... C'mon Now, Do It! .....	CALL	<b>ST SOFTWARE</b> ..... TOO MUCH TO LIST .....	CALL
SF 314 Double Sided Drive .....	CALL	<b>ALL titles from:</b> Haba, VIP, Broderbund,	
SHD 204 20 Megabyte Hard Disk .....	CALL	Mark of the Unicorn, Hippo, Unison World,	
SC 1224 RGB Color Monitor .....	CALL	Migraph, Oss, Infocom, Atari, Michtron,	
130 XE ..... (8-bit Wonder of the World!) .....	125	SST Systems, Mirage Concepts, etc.	
65 XE .....	89	<b>We will have everything WORTH having!</b>	
1050 Disk Drive .....	125	"THE C PROGRAMMING LANGUAGE" by B.W.	
1020 Color Printer/Plotter .....	25	Kernighan and D.M. Ritchie .....	19
Power Supply 400/800/810 1050/850 .....	15	<b>8 BIT SOFTWARE</b> ..... FOR THE LATEST .....	CALL
Power Supply 600/800 XL, 130 XE .....	26	PAPERCLIP .....	39
INDUS GT .....	219	PRINTSHOP .....	29
Power Supply for Indus GT .....	15	GRAPHICS LIBRARY #1, #2, or #3 (each) .....	16
		O.S.S. BASIC XE .....	46
		O.S.S. BASIC XL .....	36

## PANASONIC

KX-P1080 ..... 5 NLQ MODES! NEW .....	219
KX-P1091 ..... Rated the No. 1 Printer! .....	249
KX-P1092 80 col. True 180 cps .....	339
KX-P1592 136 col. True 180 cps .....	549
KX-P3131 L.Q. Daisy, 80 col .....	279
KX-P3151 L.Q. Daisy, 136 col .....	429
KX-P110 Ribbon, Blk .....	9

## COLOR RIBBONS

<b>CITIZEN</b>	
MSP-10 .....	289
MSP-15 .....	CALL

## EPSON

LX-80 (80 col) .....	239
FX-85 (80 col) .....	379
FX-286 200 cps (135 col) .....	539

## STAR MICRONICS

NX-10 (80 col) ..... NEW MODEL .....	CALL
SG-10 (80 col) .....	229
SG-15 (135 col) .....	429
STAR SG-10 Ribbons .....	4

## MODEMS

ATARI 1030 .....	45
<b>XM-301</b> Direct Connect .....	38
QMI 1200 ST (for 520 ST Complete!) .....	179
HAYES 1200 Smartmodem .....	399
US ROBOTICS COURIER 2400-100% Hayes! .....	429
PRENTIS P212ST-1200 bps, 100% Hayes! .....	239
SUPRA 1200 AT .....	179
SUPRA ST MODEM, 1200 bps .....	179
VOLKSMODEM 1200 .....	189
AVATEX Smart 1200 bps ..... <b>Special</b> .....	99

## INTERFACES/BUFFERS

ATARI 850 ..... In Stock! .....	119
P.R. CONNECTION (100% 850 compatible) .....	66
CABLES - We've Got 'Em .....	CALL
U CALL (For Hayes, etc.) .....	39
U PRINT A .....	52
U PRINT A-64 with 64K Buffer .....	99
APE FACE XLP .....	59
SUPRA/MPP MICROPRINT .....	39
SUPRA/MPP MICROSTUFFER (64K Buffer) .....	69
SUPRA/MPP 1150 .....	52

## SOFTWARE and BOOKS

<b>MONITORS</b>	
TEKNIKA MJ-10 Composite Color .....	189
TEKNIKA MJ-22 RGB and Composite .....	279
THOMPSON Green W/Audio .....	85
THOMPSON Amber W/Audio .....	90
THOMPSON Composite Color .....	159

## ACCESSORIES

ST- COVERS, Heavy Grade Vinyl .....	8
ST- MOUSE MAT, Matching ST Color .....	10
ST- 6' Printer Cable .....	19
ST- Modem Cable (to Hayes, etc.) .....	17
ST- Monitor Stand, Swivel & Tilt .....	15
Disk File for 3.5" disks (holds 40) .....	9
Flip N File DATA CASE (holds 50) .....	8
Disk File, with Lock (holds 100!) .....	13
Rotary Disk File (holds 72) .....	15
Power Strip, 6 outlet, (15 amp Surge) .....	15
Printer Stand, Heavy Duty, Sloping .....	13
ATARI "Standard" Joystick .....	6
6' Atari Serial I/O Cable .....	7
Compuserve Starter Kit .....	21
U.S. DOUBLER (Dbl. Density for 1050) .....	49
"Duplicator" .....	129

## PRINTER SUPPLIES

<b>MAILING LABELS</b> , White, 500 pack .....	3
per 1000 .....	4
Blu, Pnk, Gn, Yel, 800 pack (200 ea) .....	9
per 500, any 1 color .....	5
per 1000, any 1 color .....	7
Big Labels, 1-7/16x4", White, per 500 .....	5
<b>PRINTER PAPER</b> , Micro-Fine perms, 20 lb.	
500 sheets, Pure White Bond .....	8
1000 sheets, same as above .....	14
Carton (2600 sheets), as above .....	29
<b>PRINTSHOP "Rainbow" Color Paper Packs</b>	
Pastels (5 colors), 50 sheets of ea .....	12
Matching Envelopes, 20 of each .....	6
Brights (8 colors), 50 sheets of ea .....	29
Matching Envelopes, 20 of each .....	10
ALL 13 colors, 50 sheets of each .....	39
Matching Envelopes, 20 of each .....	14
<b>(Deduct 10% for 100/color paper packs)</b>	

## Prices Are Per Box of 10 DISKETTES Minimum Order of 2 Boxes

No. of Boxes	GENERIC		BONUS		WABASH	3.5" MICRO-FLOPPIES		
	SS/DD	DS/DD	SS/DD	DS/DD		SONY	SONY	VERBATIM
2-5	8.50	10.50	10.50	13.50	10.50	20.50	29.50	15.50
6-10	7.50	9.50	9.50	12.50	9.50	19.50	28.50	14.50

Rainbow Colored Centech Disks (2 ea of 10 colors per pkg) ..... 17

"Silver" Centech Disks (20 Pack) ..... 17

**TO ORDER, CALL TOLL FREE**

**1-800-255-5835**

M-TH 9 am-9 pm • FRI 9 am-5 pm • SAT 10 am-2 pm  
EST



Ohio Residents, Order Status or  
Tech. Info Call (513) 294-6236



### TERMS AND CONDITIONS

24 HR shipping on in stock items • NO EXTRA CHARGES FOR CREDIT CARDS! • Minimum order \$20 • C.O.D. to continental U.S. only, add \$3 • Ohio residents add 6% sales tax • Please allow 3 weeks for personal or company checks to clear • Shipping/Handling: Hardware, \$4 minimum; Software and most accessories, \$3 minimum • Overnight shipment available at extra charge • We ship to Alaska, Hawaii, Puerto Rico (UPS Blue Label Only), APO, and FPO • Canadian orders, actual shipping plus 5%, minimum \$5 • All defective products require a return authorization number to be accepted for repair or replacement • No free trials or credit • Due to changing market conditions, call toll free for latest price and availability of product

# Don't be Puzzled

## REGENT BASE:

### A Relational GEM Database

Solve your business and personal needs with our easy to use database. Regent Base makes full use of the GEM system so using any of the available templates is as easy as dragging the Mouse and pressing a few keys. Included with Regent Base are two templates: A Mailing List Manager and A Checkbook Manager. Other templates available include: Accounts Receivable, Payables, General Ledger, Customer Billing, and Invoicing. Many other templates are also available. Regent Base supports over fifteen printers and even "mail-merges" with Regent Word II.

## REGENT WORD II: GEM Word Processor with Spelling Checker

Power through any word processing needs with Regent Word II. Regent Word II makes full use of the GEM system, so editing is powerful and easy! As text is typed Regent Word II reformats the document on the screen to show exactly what will be printed. Bold, Superscripted, Subscripted, Italic and Underlined text are displayed while editing. A 30,000 word Spelling Checker is built in. Insert or delete words — up to 100,000 — in Regent Word II's spelling dictionary with the click of a mouse button! Regent Word II "mail-merges" with Regent Base for instant form letters. On-line Help Menus and over fifteen printer drivers are built in.

The Perfect Match for the Atari ST



REGENT SOFTWARE

7131 Owensmouth, Suite 57A

Canoga Park, CA 91303

(818) 882-2800

Antic Publishing  
presents the definitive  
word in ST coverage:

***START, the ST Quarterly***

Look to *START* for new articles and programs detailing the architecture, applications, programming techniques and products necessary to master the Atari 520 ST and 1040 ST. Look for *START* with a disk of software on June 1, 1986, wherever *Antic Magazine* is available.

THE ST QUARTERLY  
**START**™

**Complete ST coverage!**

**4** issues of *START, the ST Quarterly* (with disk), plus 12 issues of *Antic (ST Resource included)*.

Mail the attached card today!



**ATARI**

F10

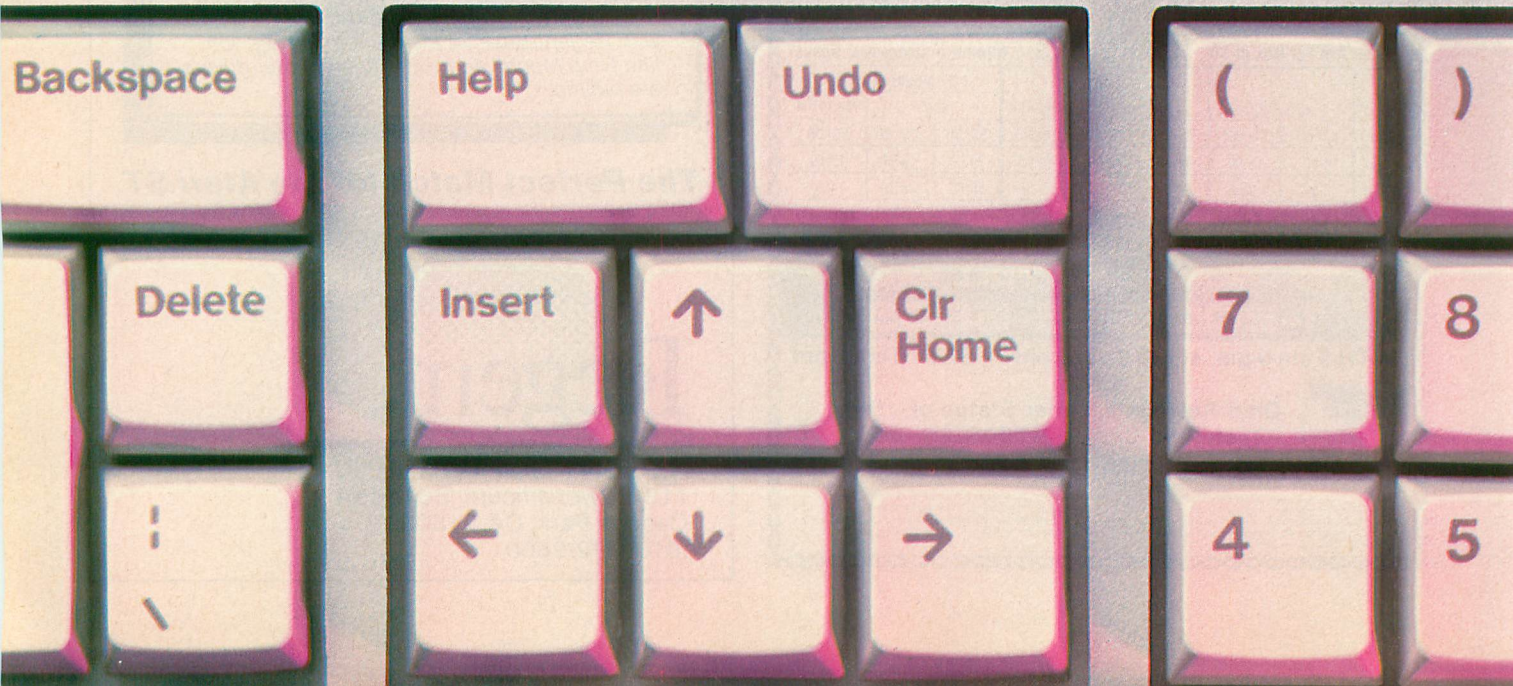

THE

# ST

## RESOURCE

ANTIC

SEPTEMBER 1986



Max Seabaugh

## CONTENTS

ST WEFAX DECODER	54
THE MANAGER	58
ST PRODUCT NEWS	63
MEGAMAX C	67

ST Disk Subscribers: For instructions on how to transfer **Antic** ST programs to 3 1/2-inch disk, see ST Help File on Side B of monthly disk. ST programs from previous issues are available in 3 1/2-inch format from the Antic Catalog.

**Xlent Software**

# DON'T LIMIT YOUR PRINTER

WITH PROGRAMS LIKE THE PRINT SHOP!

# DON'T TAKE OUR WORD!

"TYPESETTER, especially when coupled with RUBBER STAMP, is destined to become one of the premier ATARI graphic utilities"  
- ANALOG COMPUTING

"Ultimate in printer control"  
- ATARI EXPLORER

"Users without artistic skill will be able to do rather sophisticated mixing of graphics & various sizes of typography"  
- ANTIC MAGAZINE

"TYPESETTER is a powerful tool"  
- CURRENT NOTES  
Washington, DC ACE

## Xlent Software's PRINTWARE SERIES

### TYPESETTER

BY DORFMAN & YOUNG

### UNSURPASSED PRINT QUALITY

- > Over 700,000 pixels resolution
- > Create any printed material-labels, cards, newsletters, business graphics
- > Use pictures from other programs
- > Create clip-art and "stamp" anywhere
- > INCLUDES 17 FONTS!

ST VERSION: \$39.95

ALL 8-BIT: \$34.95

### RUBBER STAMP

BY YOUNG, DORFMAN,  
AND DELLINGER

### HI RESOLUTION UTILITY

- > Create up to FOUR icons AT ONCE
- > Modify Gr.8 or 7+ screens & add text in 32 sizes and TWO resolutions
- > Business/personal graphics for display, or use in TYPESETTER

ST VERSION: \$39.95

ALL 8-BIT: \$29.95

### PAGE DESIGNER

BY YOUNG & DORFMAN

### FULL PAGE TEXT & PICS

- > Easily creates full-page layouts GRAPHICS & TEXT
- > Use layouts in TYPESETTER (GREAT for two-column work for newsletters!)
- > 80-column tpestyle included
- > Use pix and fonts from other ware

ALL 8-BIT: \$ 29.95

### MEGAFONT II+

BY DELLINGER & ROGLIE

### TEXT-ICON-PIC PRINTWARE

- > Revised to use any 8x8 fonts & to print PRINTWARE icons
- > Print program lists, or text files from most Atari DOS-type word processors, IN ANY TYPESTYLE!!
- > Print pics & icons in up to FOUR SIZES!
- > FAST PRINT OPTION

ST VERSION: \$39.95

ALL 8-BIT: \$24.95

**THE PRINTWARE SERIES WORKS WITH:  
EPSON-PANASONIC-GEMINI-PROWRITER-SG10-LEGEND  
AND ALL COMPATIBLE PRINTERS**

**WATCH FOR ANOTHER XLENT PRODUCT: ST MUSIC BOX**

24 HOUR  
ORDER PHONE

**Xlent Software**

ADD \$2.00 PER ITEM  
FOR SHIPPING

**(703)  
644-8881**

**P.O. BOX 5228, DEPT. A  
Springfield, VA 22150**

C.O.D.: Additional  
VA RES.: Add 4% tax

B M B

P R E S E N T S

# the Manager

## TECHNICAL SPECIFICATIONS:

### • THE SCREEN EDITOR/FORMS GENERATOR:

- 32 screen pages per logical record
- All regular screen attributes and colors supported
- The same editor used for all editing functions including documentation
- All screens compressed to save disk space
- Automatic box generation to aid in screen design
- Chained screen dumps to printer supported
- On-line help for all editor functions

### • THE MANAGER PROGRAMMING LANGUAGE:

- Five function calculations supported (+, -, \*, /, ^ exponentiation)
- Both numeric and string arrays supported
- System variables such as time and date supported
- If..then..else..endif
- While..do..endwhile
- Fully recursive expression evaluator
- Complete error and syntax checking by The Manager
- Booleans, wild-cards, and complex string handling

### Multi-file operations

- Edit checking and user interaction at the field level
- Unlimited lookups
- Passwords by activity at the field level
- Audit trails to other Manager file systems
- Multi-file decisions based on computed data
- File summaries to be sent to other files
- Recursive file managing as in bill of materials explosions
- Multiple program modules as a result of requested activity

### • THE RECORD EDITOR:

- Allows fast data entry with field by field editing
- Allows automatic field and record recall to eliminate retyping
- Allows data field type checking and management
- Allows editing of existing records singly or in groups
- Allows complex searching strategies with full query system
- Allows full file update functions with a single keystroke
- Allows unlimited real time calculations on field data
- Allows multiple file maintenance from one logical record
- Allows single step multiple record deletions (password controlled)
- Allows full audit trails to be created and maintained
- Allows on-line context sensitive help linked to the field level

### • SORTS:

- Allows selective sorts on any set of complex search criteria
- Allows any number of sort keys
- Allows both numeric and alphabetical sorts
- Allows any key to be ascending or descending
- All conditions are entered on the record screen for simplicity
- Pointer file is standard ASCII for other systems
- One of the fastest sorts we've ever seen

### • INTERACTION WITH OTHER DATA SYSTEMS:

- Allows input and output of "DIF" files (for Lotus™ etc.)
- Allows straight ASCII files for word processors and programs
- Allows information to be extracted from any Manager files
- Allows database reconstruction

### • INDEXING:

- Allows any field or fields to be indexed for fast retrieval
- Allows addition or change of the index fields at any time

### • CONTROLLABLE CONFIGURATION:

- Allows various activities to be assigned to specific drives or directories
- Allows use of ram disk for temporary sort files
- Allows multiple editing screens for one file system
- Allows performance optimization in multi-user systems

### • REPORT PARAMETERS:

- Allows direction of report to any device (screen, printer, disk, com port)
- Allows multiple copies of the report to be specified
- Allows sorts to be specified for a given report
- Allows for automatic totalling of columns
- Allows continuous or single form feed
- Allows printer commands to be used for special report features
- Allows special programs to be executed on the report

### • REPORT FORMATTING:

- Allows full screen editing of report formats
- Allows unlimited sub-totalling
- Allows any level of computation on one or more logical records
- Allows labels of varying width
- Allows specialized reporting of sub-totals and totals
- Allows full page as well as columnar reporting
- Allows form letters which include record data
- Allows both detailed and summary only reports with a single key stroke
- Allows any subset of records to be reported

**"NO PRACTICAL LIMITS ON FIELD NUMBER, FIELD SIZE, RECORD SIZE, OR NUMBER OF RECORDS."**

Available for: \$169.00 US - Atari version; \$695.00 US - IBM version.

Phone (416) 876-4741 or send cheque or credit card number to:

BMB COMPUSCIENCE CANADA LTD. 500 Steeles Ave., Milton, Ontario L9T 3P7

# ST WEFAX DECODER

## Degas graphics from satellite pictures

With the ST version of WEFAX Decoder you can reconstruct weather satellite pictures on your Atari ST and convert them to DEGAS graphics files.

In this article, we deal exclusively with the operating instructions and special features of WEFAX Decoder for the ST. For additional information on the overall program structure and details about the international Weather Facsimile system, see the related stories in this issue. Also, please note that this program *won't* work unless you use it with the WEFAX Interface hardware described elsewhere in this issue.

ST WEFAX Decoder is written in MC68000 assembly language as implemented with AS68.PRG. This is the assembler included with the Atari ST Developer's Kit. However, the program should work fine with any 68000 assembler using standard Motorola mnemonics—such as the

Metacomco Macro Assembler or the assembler provided with Haba Hippo C.

This program is substantially different from *Antic's* other programs for the Atari ST. For example, ST WEFAX Decoder makes no calls to GEM and doesn't even recognize that GEM exists. The closest we get are a few calls to Atari XBIOS and use of the Line-A interface to plot points on screen.

### TYPING IT IN

Using your favorite text editor or word processor, *carefully* type in the listing, STFAX.S, and save a copy to disk.

(*Antic* Disk subscribers can skip to the Program Operation section of this article. STFAX.S is on Side B of the monthly disk—along with the STFAX.TOS listing explained later. Follow the ST Help file instructions for

transferring the programs to an ST 3.5-inch disk.)

After you type in the listing and save a copy, assemble it into an executable program. Although other assemblers may operate differently, the method I used for assembling with AS68 is as follows. First, you will need a disk with these 10 programs on it:

1.	AS68	PRG
2.	AS68SYMB	.DAT
3.	BATCH	.TTP
4.	LINK68	.PRG
5.	OSBIND	.O
6.	RELMOD	.O
7.	RM	.PRG
8.	WAIT	.PRG
9.	ASM	.BAT
10.	STFAX	.S

The top eight programs are obtained from the Atari ST Developer's Kit, and you have already typed in

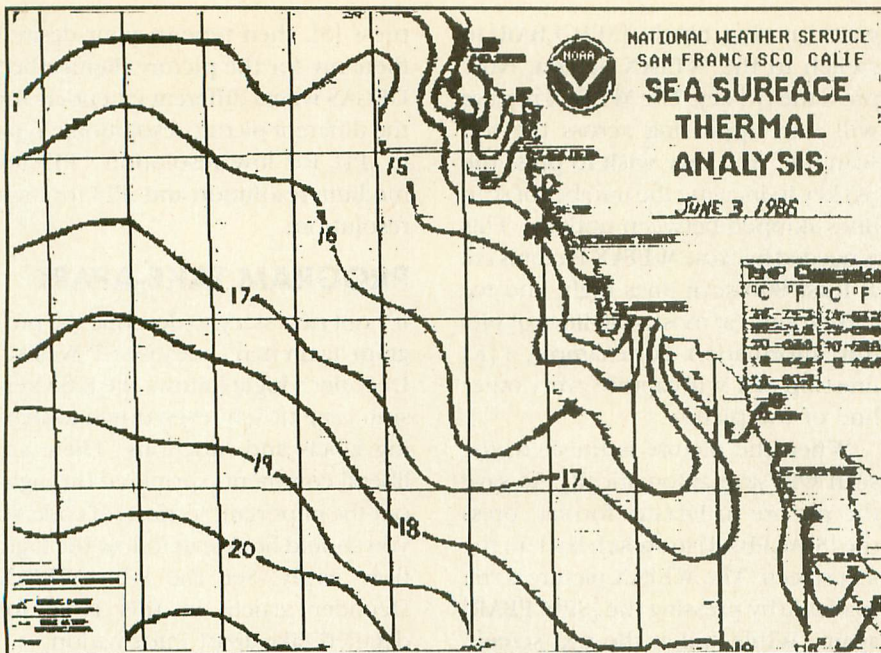

A typical enhanced WEFAX chart received with the ST WEFAX program.

number 10, STEFAX.S. But what about ASM.BAT, number 9?

You'll need to create your own ASM.BAT batch file, but it's quite short. This file consists of the following lines of code:

```
as68 -l -u %1.s
link68 [u,s] %1.68k = %1.osbind
rm %1.o
relmod %1.68k %1.tos
rm %1.68k
wait
NOTE that the -l in the first line is
```

a lower-case letter l—all other similar-looking characters are number ones.

When finished, save the above file to disk as ASM.BAT. This is the file which will instruct the BATCH program how to assemble and link the STEFAX.S program together.

With all the needed files on one disk, preferably a RAMdisk, double-click on BATCH.TTP, and in the resulting dialog box type in ASM STEFAX *without* the .s extender. AS68 will assemble and LINK68 will link your



Sports Wirephoto received with the 8-bit WEFAX program.

resulting .o file together with OS-BIND.O to create a finished TOS program. When finished, you'll find STEFAX.TOS on your desktop. This is your WEFAX program.

## PROGRAM OPERATION

STEFAX operates in any ST resolution, color or monochrome. Insert your STEFAX disk and double-click on the STEFAX.TOS program icon. The program will show a small title box, and the flashing cursor indicates when it's ready to receive commands from the keyboard. Yes, STEFAX is completely keyboard-driven, so you can retire your mouse for awhile.

Following are the active keys and their functions

- Q —Quit the program.
- L —Load a WEFAX picture from disk.
- S —Save a WEFAX picture in DEGAS format to disk.
- C —Clears the screen.
- I —Inverses the image currently on-screen.
- R —Resets the picture to the top and restarts the picture scan.
- Z —Puts the scan to Sleep (Zzz).
- > —Increases the number of timer "ticks" between interrupts. (Do *not* press the [SHIFT] key while typing this key.)
- < —Decreases the number of timer "ticks" between interrupts. (Do *not* press the [SHIFT] key while typing this key.)
- 1 —Sets default values for 60 LPM pictures.
- 2 —Sets default values for 120 LPM pictures.
- K —Rotates the LineSkip value from 0 through 3 and back.
- —Decreases the number of columns shown onscreen.
- + —Increases the number of columns shown onscreen. (Do *not* press the [SHIFT] key while typing this key.)
- A —Adjusts the sync bar towards the left of the screen.
- [SPACEBAR]—Switches between the text screen and the WEFAX screen.

## TAKE A PICTURE

To receive and save a WEFAX picture, tune your shortwave radio to a WE-  
continued on next page

FAX chirp. Plug the WEFAX Interface's radio lead into the earphone jack and its computer lead into the parallel port in back of the ST, with the power lead going to either joystick port.

Do not fully insert the interface's plug into the earphone jack, or you may disengage your radio's speaker. For best results, you should slowly insert the plug only part-way into the earphone jack, so that your interface can receive a signal *without* disengaging the speaker. As an alternative, you may wish to connect a small speaker to the interface's audio input so you may listen to the signal as it is interpreted. This way, you can correct for frequency drift, or turn up the volume to compensate for a fading signal.

With the ST WEFAX Decoder pro-

gram running, tap the [SPACEBAR] to switch to the WEFAX Screen. Now press the [R] key. The WEFAX picture will start appearing across the top scan line. You may wish to press the [K] key to increase the number of scan lines skipped between updates. This is needed because WEFAX Pictures are at least 800 scan lines high, and we can capture (at most) 400 lines of picture information. For example, a [K] line skip of 1 will capture every other line of the picture.

When the picture is finished, the scan will stop automatically. To save the picture in DEGAS format, press the [SPACEBAR] to switch back to the text screen. The WEFAX picture is still available by pressing the [SPACEBAR] again. While still at the text screen,

press [S], then type in your desired filename for the picture. Remember, DEGAS wants different extenders for the different picture resolutions. Type in .PI1 for low resolution, .PI2 for medium resolution and .PI3 for high resolution.

## PROGRAM TAKE-APART

It's not necessary to describe the program again here, because ST WEFAX Decoder's logic follows the 8-bit version *very* closely, even down to sharing labels and functions. There are liberal comments sprinkled throughout the important sections of code, so you should be able to follow the logic flow easily. See the 8-bit WEFAX Decoder article in this issue for detailed take-apart information.

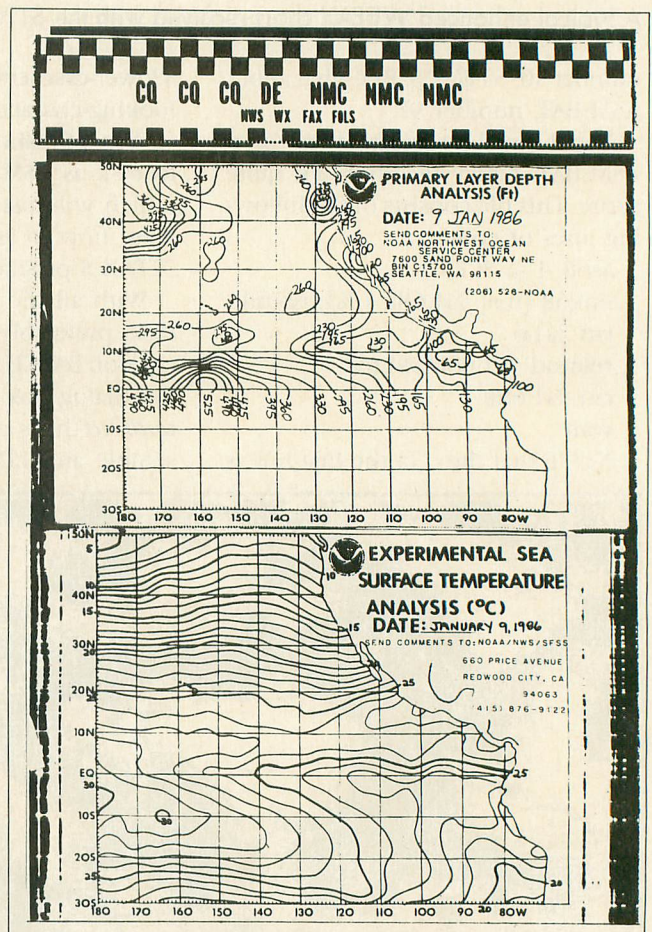
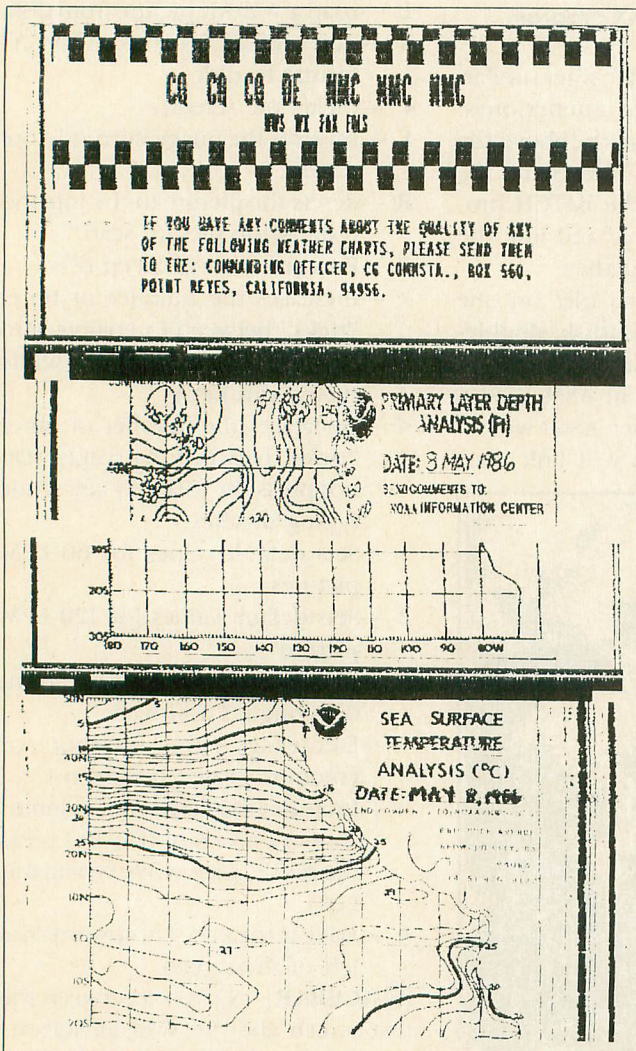

On the left is a typical WEFAX chart sequence received with our 8-bit WEFAX program. On the right is a similar chart produced by the National Weather Service.





# EARTHSPACE™



# DIGITAL REALITY™

JOURNEY TO A REGION OF SPACE  
KNOWN AS THE PLANET EARTH.  
AN ENTERTAINING AND EDUCATIONAL SOFTWARE PRODUCT FOR THE ATARI ST  
.....CREATED FOR PEOPLE OF ALL AGES.....

EARTHSPACE IS AN EXPLORATION OF THE EARTH'S CHANGING ENVIRONMENTS  
AND OF HOW NATURE'S LIFEFORMS AND LIFEFORMS INTERRELATE...

...A SPECIAL INTRODUCTORY OFFER...  
.....OF TWO DOUBLE-SIDED DISKS FOR THE PRICE OF ONE.....

**EARTHSPACE AT \$29.95\* EACH.**  
WORKS ONLY WITH COLOR MONITOR OR T.V.

\$29.95 FOR DOUBLE-SIDED DISK DRIVE OWNERS. CONTAINS 2 DS-DISKS  
CONSISTING OF PART 1 AND PART 2, WITH DOUBLE THE INFORMATION AND  
IMAGERY. FOR THE PRICE OF ONE.....\*\$32.95 FOR SINGLE-SIDED DISK  
DRIVE OWNERS. CONTAINS 4 SS-DISKS FOR THE PRICE OF TWO.....  
ADD \$3.00 FOR FIRST ITEM SHIPPED/CANADA \$4.00/FOREIGN \$5.00  
ADD \$1.50 FOR EACH ADDITIONAL ITEM SHIPPED/CANADA \$2/FOREIGN \$3.  
NYS RESIDENTS ADD SALES TAX.....DEALER INQUIRIES WELCOME.....

TO ORDER: CALL OR SEND CHECK, MONEY ORDER OR MASTER CARD/VISA TO:

DIGITAL REALITY  
362 W. BROADWAY  
NYC, N.Y. 10013  
(617)487-1274

ATARI ST IS A TRADEMARK OF THE ATARI CORPORATION. ©1986  
EARTHSPACE AND DIGITAL REALITY ARE TRADEMARKS OF DIGITAL REALITY.

## PIANO ROLLS PLAYED BY MY ATARI ST ARE YOU KIDDING?!!!

NOW YOU CAN BRING SUPERSTARS OF THE KEYBOARD INTO  
YOUR HOME BY USING YOUR ATARI ST COMPUTER AND OUR  
MIDI MAGIC.

The appearance of the MIDI on home organs and synthesizers opens  
a whole new future for music. QRS player piano rolls from the 1900  
to present day were performed by great artists from Scott Joplin,  
Fats Waller, and George Gerswin to Liberace, Peter Negro and other  
contemporary artists. This library of over 10,000 songs are being  
converted to digital signals and placed on floppy disks which are  
available for your ST computer.

**THE ATARI ST PACKAGES ARE AVAILABLE FOR ONLY \$32.95.**  
**IT INCLUDES A MIDI INTERFACE AND A SIX SONG SAMPLE DISK**  
**WITH CLASSICAL, CONTEMPORARY, SHOW MUSIC, and even**  
**RHAPSODY IN BLUE played by the composer GEORGE GERSWIN**  
**that you can enjoy with your MIDI equipped keyboard. We also**  
**sell CASIO, KORG, KEYBOARD AMPS, and MIDI PRODUCTS for**  
**other micro-computers. Call for prices.**

1342B Route 23

Butler, New Jersey 07405

(201) 838-9027



Dealer & Distributor Inquiries Invited

**MICRO-W**  
DISTRIBUTING, INC.



\*For Best performance an eight voice polyphonic instrument is required.  
Commodore is a registered trademark of Commodore Business Machines Inc.

# INVENTORY

## FEATURES:

- Up to 1700 items per Double Density disk.
- Part Number with Product Description.
- Quantity in Stock/Number of Orders outstanding.
- Three Vendors with Cost from each.
- Last Purchase Order and Vendor.
- Min/Max Re-order Level.
- Last Six Months Sales History.
- Retrieve any item within 2 seconds.
- Fast Edit capability.
- Automatic Record Updating from Purchase Orders and Product Invoices.

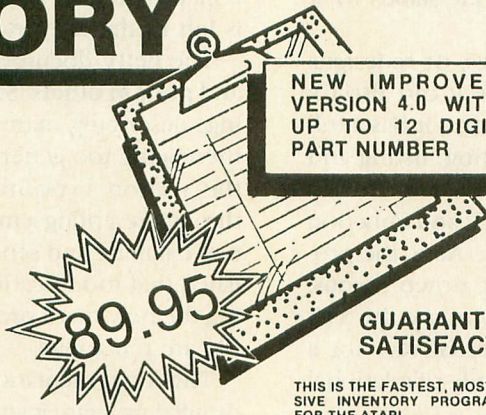

NEW IMPROVED  
VERSION 4.0 WITH  
UP TO 12 DIGIT  
PART NUMBER

**GUARANTEED  
SATISFACTION**

THIS IS THE FASTEST, MOST COMPREHENSIVE INVENTORY PROGRAM AVAILABLE FOR THE ATARI.

IF YOU DON'T AGREE, WE'LL REFUND YOUR MONEY WITHIN 30 DAYS OF PURCHASE.

# MASTER

## REPORTS GENERATED:

- Purchase Order
- Recommended Orders Report
- Inventory Control Report
- Product History Report
- Outstanding Orders by Vendor
- Monthly Sales and Inventory Level Totals
- Product Price List
- Cost and Retail Report
- Slow Movers Report

\* OPTIONAL: Invoice Master to completely automate your ORDER ENTRY and INVOICE PRINTING. Your inventory is also automatically UPDATED.

# INVOICE MASTER

- Create your own invoice format
- Adds more power to Inventory Master or use by itself
- Configures for any printer
- Can use 1 to 4 disk drives (800, XL, XE)

**ONLY  
\$89.95**

*Create your own Invoices*

INVOICE MASTER is an extremely versatile program that allows the small business owner to enter and print orders on a custom invoice. INVOICE MASTER can be used by itself or with INVENTORY MASTER to run a complete inventory system. INVOICE MASTER will store over 200 records with up to 20 data fields per disk. The records can be stored, sorted, retrieved, and printed, saving hours of time and effort.

**COMPUTER PALACE**

OPEN M-F, 9-6 Sat 10-4 (Pacific Time)

2160 W. 11th Avenue Eugene, Oregon 97402



USE YOUR CREDIT CARD & CALL  
Toll Free 1-800-452-8013

★ ORDERS ONLY, PLEASE ★

There's never a penalty for using your credit card!

For Information, Call (503) 683-5361

Prices subject to change without notice.

**SHIPPING INFO:** Minimum \$2 90 Ground, \$4 75 Air Actual Cost depends on weight Call (503) 683-5361 for information  
**WARRANTY INFO:** Everything that we sell is warranted by the manufacturer. If any item purchased from us fails to perform properly when you receive it, call us at (503) 683-5361 so that we can assist you. No returned merchandise accepted without authorization. Defective software will be replaced with another copy of the same program, otherwise, no software is returnable.

• 2 Day Air Shipping AVAILABLE •

# THE MANAGER



**The Manager** (\$149) is a feast of full-powered relational database software for the ST. It delivers excellent flexibility and scope in creating, searching and editing databases, as well as outstanding online help and error handling. The Manager can handle small, simple files or extremely complex applications such as a complete business accounting system. BMB Compuscience Software obviously understands what database users really need.

The Manager sorts files, links databases, or redesigns databases already containing information. It can also fix a damaged database and reconstruct indexes. It has a full set of utility programs for copying, deleting, listing and renaming the files and folders on your disks.

However, its [CONTROL], [ALTERNATE] and Function key commands make it complex to learn. Also, the program does not make use of GEM'S drop-down menus, windows, or the mouse. But it does let you use the ST's color potential. The Manager is an alternative—not a clone—to the widely used dBase II/III family of relational database programs.

With The Manager, you construct a database by laying out the screen format to fit the information you want to store. A screen can be designed in any four of the ST's colors. Each screen can be 23 lines long and is composed of individual categories of information called "fields." Fields can contain as many as 1,840 characters.

A set of screens is called a "record" and can have up to 32,000 fields. A database can handle a maximum of 32 different screens. However, the number of records making up a database is limited only by disk space.

## MASSIVE PACKAGE

The Manager is massive, from the five program disks to the 400-plus pages of documentation. The larger of the two manuals is both a reference and a tutorial on using the set of programs. The other manual teaches

the user to find, change, or add records and obtain reports using the included sample database. Strangely, the book contains nothing about creating your own database. That is left to the reference manual.

The hefty documentation is excellent in some places and poor in others. Some sections leave the reader hanging, describing many steps with specific examples and then being too general in the final step. For example, in the section explaining Manager Math, you're guided through rewriting a math file so that data is extracted from one database and sent to another. But once you have finished that modification, the instructions for actually using the new math program or writing data to the second file are too vague.

The documentation should be reorganized. It has detailed program instructions, but they're not all that clear. Sometimes you must flip back and forth between sections of the book—some of which you may not have read yet. A set of quick reference cards for each of the major options would help.

The five disks are not copy-protected. They contain the main system program and programs for database file creation, report setup, report generation and a sample database. While The Manager will run on a 520ST with one single-sided drive and a monochrome monitor, BMB recommends a hard disk, color monitor and printer. The

Massive database uses ST colors

Manager can use of all the ST's colors to design the database screens.

You receive a sixth disk, the Documentor, only after mailing in your warranty card—an effective ploy to get users to return their cards. This disk contains the programs that let you create help screens for providing your own hints to those who will use your database.

The discussion of directory, path names, etc. is clearly foreign to the GEM-based ST. The program even redefines the numeric keypad on the ST to act like the keypad on IBM-type computers, thus rendering it useless for numeric data entry.

The Manager uses both menus and commands, and you don't need to know programming until you use the advanced options. Online help is excellent. The help screens are keyed to both the option in use and to the command phase of that option.

## FASTER THAN DBASE

I created a sample student database containing biographical information and high school and college grades. Selecting the option to create/revise took me to an editor that makes up screen versions of the forms containing the information to be stored. One screen was composed of the biographical information and the other had the grades.

The screen editor has over 50 commands for controlling the construction of a screen, most of which involve [CONTROL] or [ALTERNATE] key combinations. This is easier than it sounds. After defining your screens, you then define the kind of information to be stored in each field (text, integer, or decimal). You can then further define a field as Read Only, Display Only, Index, or Hidden. You can also redefine the order in which the cursor moves from field to field on data entry or editing.

It took me four or five times as long to construct this same student database in dBase II as in The Manager!

The Manager has an extensive report generation facility with several special features, including a separate main menu for report setup and generation. Reports can be as long as 250 pages in 80-column lines, or 151 pages in 132-character lines. However, it took me about two hours to discover something as simple as how to add the word "subtotal" to my subtotals and the words "grand total" to the grand totals for my report.

The Manager can read and write files as ASCII text files, as fill files (fixed format files used to modify a database or change the length of one or more fields), as DIF files and as dump files (for modifying a database without changing any field lengths).

You can also write files to be read by Multimate, a popular word processor for the PC. You can produce subfiles of your information—for example, all students with grade point averages above 3.5—which can be used to produce reports or build a new database.

## BUILT-IN LANGUAGE

The package contains a solid structured programming language with a compiler and editor. Called Manager Math

and Report Math, it is actually a database/file manipulation language somewhat similar to the one in dBase II. The differences, however, are enough to make programs written for dBase II files unusable by The Manager.

The language can be used in searches, in creation of subfiles and for reporting. It includes commands for opening and reading to files, for adding records and for altering data. It can also perform data entry checking and verification while the data is being entered or edited.

The only major features missing were trigonometric functions such as SIN or TAN, and statistical functions such as SUM or AVERAGE.

I didn't have many problems with The Manager, but I confused the program, and myself, when switching between different databases with the same name on different disks. The Manager worked fine on a single-drive system, although I had to swap disks twice as often. The routines to back up and recover files from the hard disks are not implemented in this version. I also couldn't use one of the Print Screen Revise/Edit options.

Some of the program's actions seem slow. For instance, it took 12 minutes to reload my 900-record database after I made changes in the screens. The editor for creating database screens certainly would benefit from the GEM interface, but it still is much easier to use and more powerful than ZIP, which is used in dBase II. And you can take advantage of the ST's character set and color spectrum.

The "PC feel" of the program has one benefit. Many people work with IBMs or clones at the office, and programs like The Manager or dBMAN (reviewed in *Antic*, August 1986) maintain continuity between home and office. Such software makes the Atari ST an attractive purchase for the professional who wants the power and style of the ST in a personal computer, but who must use other computers at work.

Overall, I like The Manager. It's extremely powerful. If you want a full-featured database program that makes use of all GEM has to offer, or if your database needs are simple, then The Manager is not the program for you. If you are comfortable with PC-style database programs and are willing to plow through the documentation and invest time to learn the commands, I believe The Manager would be a solid choice for your database software.

## THE MANAGER

BMB Compuscience Software

500 Steeles Avenue

Milton, Ontario

L9T 3P7, Canada

(416) 876-4741

\$149



ST PROTECTION  
NOW AVAILABLE!

## Disclone Service Won't Make You Nervous

**T**echnical support, personal service, competitive prices.

Disclone full service quality tested diskette duplication, packaging, documentation production and processing ensures precise duplication, thorough quality control and expedient response to your requirements. NOclone state of the art hardware based copy protection is true piracy protection for authorized allotments only. Each application is uniquely encrypted. Install routines are coded for nontransferrable hard disk allotments.

Disclone offers a choice of diskettes. Commitment dates are guaranteed. Fast turnover

- up to 1000 in 24 hours, any format.
- up to 10,000 in one week, any format.

*disclone*  
92310VE

DISCLONE SOFTWARE PRODUCTION SERVICES

1050 North Fifth Street, San Jose, California 95112  
(408) 947-1161      OUTSIDE CA: 1-800-826-4296

DIGITAL VISION

## COMPUTEREYES™

### VIDEO IMAGES ON YOUR COMPUTER!

Finally—an inexpensive way to capture real-world images on your computer's graphics display! COMPUTEREYES™ is an innovative slow-scan device that connects between any standard video source (video tape recorder, video camera, videodisk, etc.) and your computer. Under simple software control, a b/w image is acquired in less than six seconds. Unique multi-scan modes also provide realistic grey-scale images. Hundreds of applications!

Package includes interface module, complete easy-to-use software support on disk, owner's manual, and one year warranty all for \$129.95 plus \$4.00 S&H (USA).

Also available as a complete package including:

- COMPUTEREYES™
- Quality b/w video camera
- Connecting cable

for only \$399.95 plus \$9.00 S&H.



Demo disk available for \$10.00 postpaid (refundable).

**ONLY \$129.95**

See your dealer or order direct. Mass. residents add 5% sales tax. Mastercard, Visa accepted. To order, or for more information, write or call:

Available for:

- Apple II series
- Commodore 64/128
- Atari 800/800XL/65XE/130XE

DIGITAL VISION, INC.

14 Oak Street — Suite 2  
Needham, MA 02192  
(617) 444-9040, 449-7160

# ATARI 810 DISK DRIVE LESS CASE \$120.00

ROM



CPU



MAIN

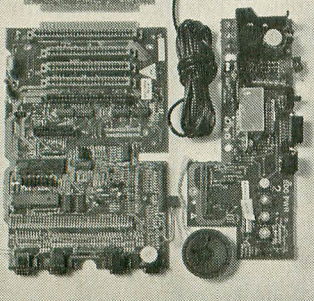

16K  
RAM

**New Spare Parts  
For Atari  
800/400/810**

**800 PCB Sets  
Main, CPU, 10K OS,  
Power & RAM \$40  
Less RAM chips \$30**

POWER

**(\$)** Prices in parenthesis **(\$)**  
are less I/O Cable and Power  
Pak. Add \$10.00 each.

TANDON  
B&C 810  
\$140.00  
(\$120.)

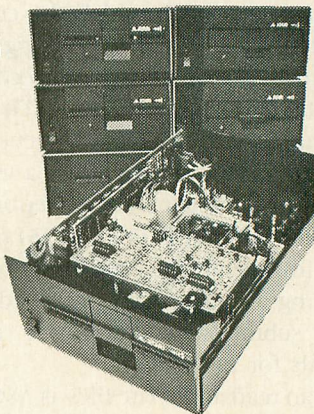

MPI  
B&C 810  
\$140.00  
(\$120.)

B&C 810  
w/Happy  
\$220.00  
(\$200.)

New Replacement Printed Circuit Boards (PCB) w/parts  
800 Main ..... \$10    16K RAM ..... \$10    810 side w/DS...\$40  
800 Power ..... \$5    10K OS ..... \$10    810 Analog ..... \$10  
CPU w/GTIA. \$10    810 Power ..... \$15  
800 XL ..... \$50    1200 XL ..... \$35  
Power Paks 800/810 ..... \$15 ea    800 XL Power..... \$25 ea  
Limited quantity used 800 cases & cast shields \$30 ea  
Hard to find Integrated Circuits  
IC \$5. ea GTIA, 800 ANTIC, 800 CPU, XL CPU, POKEY, 6520  
PIA, 6507, 444, 6532, 6810, 810 ROM C  
IC \$10. ea XL ANTIC, MMU, XL/XE OS, BASIC C, 850 ROM B.  
1050 ROM, 1771  
De Re Atari \$10

Complete working 810 Less case ..... \$120.00 (\$100.)  
With B&C Black Anodized Case ..... \$140.00 (\$120.)  
With Case and Happy Upgrade ..... \$220.00 (\$200.)  
810 PCB Set w/side, DS, Power, Analog ..... \$60  
810 Drive Mechanisms Tandon or MPI ..... \$60  
Field Service Manuals 800/400, 800XL or 810 ..... \$25. ea  
For 1050 or 1200XL \$20 ea    1025, 1027, 825, 850  
Diagnostic Cartridges Computer or Disk ..... \$25. ea  
520ST, 130XE, 800, 800XL, 810, 1050, 1030 ..... \$CALL  
OSS BASIC XE For 130XE ..... \$70  
Adventure International Gold Series ..... \$40  
Pilot, Basic, Manuals \$5. ea. LOGO ref. manual \$10  
★ Special ★ Happy Upgrades 810 or 1050 ..... \$150 ea

**B&C Computervisions** (408) 749-1003

3283 Kifer Rd., Santa Clara, CA 95051

Hours: Tuesday-Friday 10am-6pm/Sat. 10am-5pm

Terms: Calif. Res. add 7% sales tax. No orders under \$20.

We ship UPS COD, Prepaid or MC/Visa. Add shipping (minimum \$5.)

**JOIN CompuClub™ and receive the attention you deserve.**

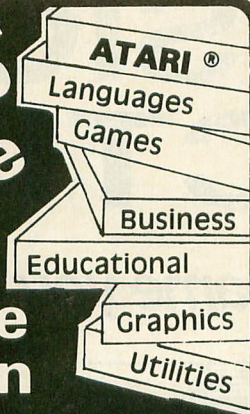

- ⌘ Receive our **disk** based catalog and pricebook.
- ⌘ Buy from people who specialize in ATARI exclusively.
- ⌘ Receive our 8 pg. newspapers 9 times a year filled with critiques, special tips, and classified ads.
- ⌘ Get at least 25% off **all** titles (and often more!).
- ⌘ Receive consistent low prices and prompt, knowledgeable service.
- ⌘ Choose from over 1,500 software items.

**JOIN CompuClub™**  
Where Atari owners belong.

To join by phone call toll free **800-MY-ATARI™**  
In Mass. call 617-879-5232  
Please have credit card number ready!  
Or return this coupon with \$5.00\*

**YES**, I want to be a preferred customer of CompuClub™. Rush me my catalog and price book. Enclosed please find my \$5.00 registration fee.

Please make check payable to CompuClub™  
Payment enclosed  check  money order  
Bill my  Mastercard  Visa Expires \_\_\_\_\_  
ID# \_\_\_\_\_

Signature \_\_\_\_\_  
Name \_\_\_\_\_  
Address \_\_\_\_\_  
City \_\_\_\_\_ State \_\_\_\_\_ Zip \_\_\_\_\_  
Atari Model \_\_\_\_\_

Hours: Mon. - Fri. 11:00 AM - 7:00 PM Eastern time  
Answering services after hours  
CompuClub™, P.O. Box 652, Natick MA 01760  
\*Overseas membership \$25.00 per year  
⌘ Atari - Trademark of Atari Corporation

# 520 ST

## 1 Megabyte RAM UPGRADE BOARD

- Fits under RF Shield
- Minimum Solder Connections
- Do it Yourself Installation

# \$174.95

*Dealer Inquiries Welcome*

Send Check or Money Order to:  
**DIVERSE DATA PRODUCTS, INC.**  
1805 NE 164 Street  
North Miami Beach, Florida 33162  
**(305) 940-0458**  
**(305) 940-4763**

*Out of Country Orders add \$10 Shipping  
Use Int. Money Orders payable in U.S. Fund  
Florida Residents add 5% tax*

## EZRAM™



**512K Memory Upgrade for the Atari520ST®**

Featuring the **EZTemp™** Soldering Guide

### Upgrade Your 520ST™ to a Full Megabyte of RAM

- Increase spreadsheet and database capability
- Dramatically improve RAM disk capacity for enhanced I/O operations

### Designed for Simple Installation

- Features the EZTemp™ solder template. All the soldering occurs on the template not at the RAM chips. Eliminates chip stacking.
- Clear, easy to follow, illustrated installation instructions.

### Free Software

### Made in the U.S.A

- Memory check diagnostic software and additional accessory programs included.

**S.L.: \$199.00**

**6 Month Warranty**



See your Dealer or call us at (617) 232-2317  
Brookline, MA 02146

EZRAM520 & EZTemp are trademarks of Terrific Peripherals  
Atari & Atari 520ST are registered trademarks of Atari Corp.

# PROFESSIONAL DUCTIVITY

New **ST** software from a name you can count on...

**PCBoard Designer**

Create printed circuit board layouts

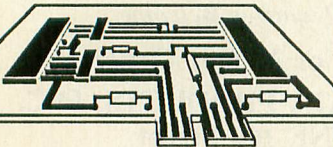

Features: Auto-routing, component list, pinout list, net list

#### PCBoard Designer

Interactive, computer-aided design package that automates layout of printed circuit boards. **Auto-routing** with 45° or 90° traces; two-sided boards; pin-to-pin, pin-to-BUS or BUS-to-BUS. Rubberbanding of components during placement. Prints board layout, pinout, component list, net list. Output to Epson printer at 2:1. Pays for itself after first designed board. **\$395.00**



**TextPro**

Word processor for the ST

#### ST TextPro

Wordprocessor with professional features and easy-to-use! Full-screen editing with mouse or keyboard shortcuts. High speed input, scrolling and editing; sideways printing; multi-column output; flexible printer installation; automatic index and table of contents; up to 180 chars/line; 30 definable function keys; metafile output; much more. **\$49.95**

**FilePro**

The electronic filing system for the ST

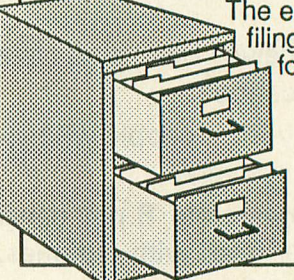

#### ST FilePro

A simple-to-use and versatile database manager. Features help screens; lightning-fast operation; tailorable display using multiple fonts; user-definable edit masks; capacity up to 64,000 records. Supports multiple files. RAM-disk support for 1040ST. Complete search, sort and file subsetting. Interfaces to TextPro. Easy printer control. **\$49.95**

**Forth/MT**

Multi-Tasking Full-Featured

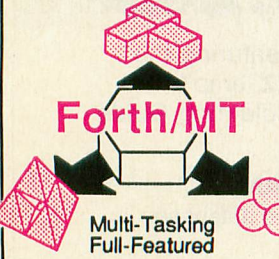

#### ST Forth/MT

Powerful, multi-tasking Forth for the ST. A complete, 32-bit implementation based on Forth-83 standard. Development aids: full screen editor, monitor, macro assembler. 1500+ word library. TOS/LINEA commands. Floating point and complex arithmetic. Available Sept. '86. **\$49.95**

**PaintPro**

on the ST

Multiple windows

For creative illustrations on the ST



#### ST PaintPro

A GEM™ among ST drawing programs. Very friendly, but very powerful. A *must* for everyone's artistic or graphics needs. Use up to **three** windows. Free-form sketching; lines, circles, ellipses, boxes, text, fill, copy, move, zoom, spray, paint, erase, undo, help. **\$49.95**

**Text Designer**

Combine graphics with your text



#### ST Text Designer

An ideal package for page layout on the ST. Accepts prepared text files from TextPro or other ASCII wordprocessors. Performs block operations— copy, move, columns. Merges bit-mapped graphics. Tools to add borders & separator lines, more. Available September '86. **\$49.95**

**AssemPro**

The complete 68000 assembler development package for the ST



#### ST AssemPro

Professional developer's package includes editor, two-pass interactive assembler with error locator, online help including instruction address mode and GEM parameter information, monitor-debugger, disassembler and 68020 simulator, more. Available Sept. '86. **\$59.95**

ST and 1040ST are trademarks of Atari Corp. GEM is a trademark of Digital Research Inc.

# Abacus Software

P.O. Box 7219 Dept. A9 Grand Rapids, MI 49510 - Telex 709-101 - Phone (616) 241-5510

Call now for the name of your nearest dealer. Or order directly from ABACUS with your MasterCard, VISA, or Amex card. Add \$4.00 per order for postage and handling. Foreign add \$10.00 per item. Other software and books coming soon. Call or write for your **free** catalog. Dealer inquiries welcome—over 1400 dealers nationwide.

# ST PRODUCT NEWS

## ST reviews

---

### FINANCIAL COOKBOOK

Electronic Arts  
2755 Campus Drive  
San Mateo, CA 94403  
(415) 572-2787  
\$49.95

Reviewed by Sol Guber

**Financial Cookbook** is the first ST release from Electronic Arts. This personal finance program converted from EA's successful 8-bit product does many common calculations needed in everyday life. It does this simply and clearly, and is easy to use.

Financial Cookbook calculates future value of money, present value of annuities, internal rates of return and other functions needed for business decisions. There are 32 different "recipes" where you fill in the blanks and the program calculates the results, prints them on paper or saves them to disk.

With the first recipe, "Making Your Savings Last Forever," I tried to fulfill my dream of having enough money in the bank to never need to work again. The mouse is used to choose an option from a menu. Then a form

appears with blank lines for filling in your amount of savings, the interest rate, the compounding period and your tax rate. I entered \$5000 at 7 percent, clicked on COMPUTE, and a new window with the results appeared.

I learned that if I spent only \$351

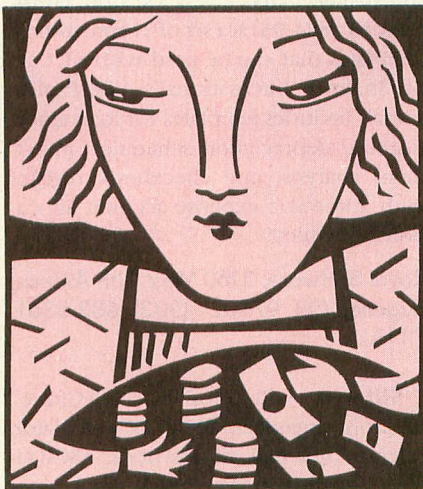

Max Seabough

per year, my money would never run out. I needed \$502 at 10 percent per year and \$2551 at 50 percent. Although this example is unrealistic (too bad), it gives you a good demonstration of what Financial Cookbook

does. It answers "what if?" questions about common household financial situations. There are formulas for savings, investments, car financing. These formulas consider both inflation and your tax bracket.

Financial Cookbook comes with an excellent tutorial explaining in detail how to use the various formulas, and it even shows how the calculations are made. It's easy to enter the information and make corrections. It uses the GEM interface simply and unobtrusively, and it has both an index and a glossary.

This program is well thought out. I recommend Financial Cookbook as a home business calculator for its variety and ease of use.

---

### CARDS

MichTron  
576 S. Telegraph  
Pontiac, MI 48053  
(313) 334-5700  
\$39.95

Reviewed by Gregg Pearlman

Programs that play blackjack have  
continued on next page

been fairly common for some years. MichTron's **Cards** plays a superior game of blackjack, but it also throws in cribbage and three kinds of solitaire—klondike, poker squares and one called simply solitaire. Add slick graphics plus realistic gameplay and you've got a highly entertaining ST package.

The text on the Cards box describes the software as "fiendishly addictive" and this is not far wrong. Games go fast. The ST takes only a fraction of the time normally needed to deal a hand and it frees you from keeping score. You can use the keyboard if you wish, but it's usually much easier to select or move cards with the mouse.

Four blackjack players can try their luck against the dealer, and the odds

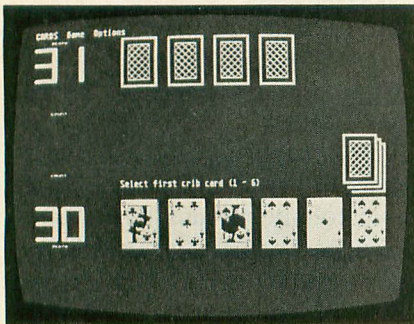

are definitely with the house. Just as in real-life blackjack, you can lose \$500 in no time. And the ST can certainly count cards better than even the most seasoned player.

Klondike solitaire doesn't let you move cards as freely as you might like. It doesn't allow for much manipulation of the rows, but it still plays realistically and is frustratingly tough to win. Just when you think you had the worst hand in the world, the next one can be even worse. In a casino, this game could also cost you money. A deck of klondike cards costs \$52, and you win back \$5 for each card you build onto an ace, so you break even after 11 cards. It sounds much easier than it is.

Cribbage, a wonderful card game anyway, is excellent in this program. As always, the computer plays a mean game, but it's not impossible to beat. One plus is that the computer will catch all the points you might forget to add to your score in an actual crib-

bage game.

For the most part, Cards is an exciting, fun software package. The mouse simplifies and speeds play. And the ST won't try to collect the money you owe it. However, while the graphics are lively, watch out for that glaring purple background behind the cards in every game.

# New Products

by GIGI BISSON,  
Antic Assistant Editor

We interrupt this game to announce—you have a lunch meeting! Royal Software's **Helpmate** (\$39.95), yet another SideKick-style desk accessory for the ST, has a neat gimmick—an alarm appointment calendar. At the date and time of the appointment, any GEM-based application will be interrupted and an alarm will sound before a message announces the appointment.

**STCalc** (\$49.95), a friendly GEM-based spreadsheet, features pull-down calculator and notepad desk accessories and the ability to "drag" the contents of one spreadsheet cell to a new location. **HelpCalc ST** (\$24.95) is a set of 11 spreadsheet templates that can be used with ST Calc or Shanner International's VIP Professional. Includes templates for loan amortization, depreciation schedules, investment analysis, and checkbook register with automatic expense account allocation schedules.

Royal Software, 2160 West 11th Avenue, Eugene, OR 97402. (503) 683-5361. FINAL.

**Sidecar**, still another "SideClone" desktop organizer, includes calculator, calendar, notepad, address book, ASCII table to calculate the hex and decimal values of any recalled character and "Mini ST DOS"—a program that lets you perform DOS commands such as copy, delete and rename without returning to the ST desktop. Works in all ST graphic resolutions.

Migraph, 720 S. 333rd, Federal Way, WA 98003 (206) 838-4677. PRESS.

The **Volksmodem VM520** (\$199) 1200/300 variable baud rate, direct-connect ST modem features auto-dial, auto-answer, built-in speaker and a five-year limited warranty. The fully Hayes-compatible modem includes the popular **ST Talk** telecommunications program.

Anchor Automation, 6913 Valjean Avenue, Van Nuys, CA 91406. (818) 997-7758. PRESS.

**Softworks BASIC** (\$79) is a full-fledged BASIC language system with advanced data structures, superior string manipulation, and access to programs written in other languages.

2944 N. Broadway, Chicago, IL 60657. (312) 975-4030. FINAL.

**ST 3-D Graphics** (\$24.95) may be the only book available that teaches three-dimensional computer-aided design in C language for the ST, describing such techniques as rotation and shading.

Abacus Software, P.O. Box 7219, Grand Rapids, MI. (616) 241-5510. PRESS.

Billed as bringing the sociological predictions of media analyst Marshall McLuhan to life, the first interactive movie software, **Cinemaware** was unveiled at the Spring CES in Chicago. Mindscape's Cinemaware software line is really a collection of interactive graphic computer games with cinematic themes. They employ cinematic techniques such as tilts, pans, closeups, reverse angles and 360-degree turns and are accompanied by original soundtracks. One game will have over a megabyte of graphics information alone. Mindscape goes so far as saying Cinemaware "will interest ordinary people in computers." Now this we have to see.

Mindscape, 3444 Dundee Road, Northbrook, IL 60062. (312) 480-7667. DEMO.

Desktop publishing comes to the ST with **Electro Page** (\$129). Now under development by SoftLogick, this program will be compatible with laser printers, merging pictures and text in as many as eight columns per page.

SoftLogick Corp., 4129 Old Baumgartner, St. Louis, MO 63129. (314) 894-8608. PRESS.

Little people have been discovered living inside the ST. These endearing com-

continued on page 66



# CUSTOM 810 DISK DRIVE — \$95.00 ASSEMBLED ON ACRYLIC BASE — NO CASE

FULLY FUNCTIONAL — XL COMPATIBLE — INCLUDES I/O CABLE & POWER SUPPLY

## 800/400 MODULES

NEW PARTS COMPLETE WITH IC'S

**\$9.50**  
EA.

- 800 Main Board
- 800/400 CPU with GTIA
- 800 10K "B" O.S. Module
- 16K RAM CX853
- 400 Main Board
- 800 Power Supply Board
- 800XL Modulator

All Modules Complete with IC's

## INTEGRATED CIRCUITS

**\$4.50**  
EA.

- CPU . . . . . CO14337
- CPU . . . . . CO10745
- PIA . . . . . CO10750
- ROM . . . . . CO12399B
- ROM . . . . . CO12499B
- ROM . . . . . CO14599B
- PIA . . . . . CO14795
- GTIA . . . . . CO14805
- CPU . . . . . CO14806
- Delay . . . . . CO60472

## DISK DRIVE CUSTOM 810 DRIVE

Fully operational 810 mounted on acrylic base. No case. Includes I/O cable and power supply.

**\$95.00**

## AMERICAN TV

Mail Order and Repair . . . . . 15338 Inverness St., San Leandro, CA 94579  
Business Address . . . . . 1988 Washington Ave., San Leandro, CA 94577  
**NO MINIMUM ORDER!** We accept money orders, personal checks or C.O.D.s. VISA, Master/Card okay. Credit cards restricted to purchases over \$20.00. No personal checks on C.O.D. — Shipping: \$4.00 shipping and handling on orders under \$150.00. Add \$2.00 for C.O.D. orders. California residents include 6% sales tax. Prices subject to change without notice.  
Much more! Send SASE for free price list.

\*Atari is a registered trademark of Atari Corp.

## 810 MODULES

- 810 Side Board . . . . . \$29.50
- 810 Side with Data Sep . . . . . 39.50
- 810 Power Board . . . . . \$15.00
- 810 Analog Board . . . . . \$10.00
- Data Separator . . . . . \$12.50

## MISC. HARDWARE

- 600XL 64K Upgrade . . . . . \$29.95
- CO21697 . . . . . \$10.00
- Fastchip for 800/400 . . . . . \$15.50
- 1050 FDC 2793 . . . . . \$19.50
- 850 Interface with Case . . . . . \$120.00

## BOARD SETS

New Parts complete with IC's

### 800 4 PIECE BOARD SET

Includes 800 Main, CPU, 10K ROM, and Power Board . . . . . \$28.50

### 810 BOARD SET

Sideboard with Separator, Rear Power and Analog Boards . . . . . \$57.50

## POWER PACKS

- Replacement Transformer for:
- 800/400, 810, 1050, 1200XL, 1020 . . . . . \$14.50
  - 800XL / 600XL . . . . . \$14.50
  - 130XL Power Supply . . . . . \$25.00

## MANUALS

- SAM'S Service Manuals for 800 or 400 or 800XL . . . . . \$19.50 ea.
- Inside Atari Basic . . . . . \$ 5.00
- Pilot Primer . . . . . \$ 5.00
- ST-Machine Language . . . . . \$17.50
- ST-GEM Programming . . . . . \$17.50
- ST-Tricks & Tips . . . . . \$17.50
- ST-Internal . . . . . \$17.50

## 850 BARE BOARD

- Includes Parts List, Instructions . . . . . \$10.00

## CONNECTORS

- I/O 13PIN PC Mount . . . . . \$ 4.50
- I/O Cable Plug Kit . . . . . \$ 4.50
- 30 Pin Cart. Socket . . . . . \$ 4.50

## EDITOR/ASSEMBLER

- Editor/Assembler Cartridge
- Write your own High Speed 6502 Machine Language Programs.
- Written by Atari. Works with all Atari Computers except ST.
- Manual Not Included . . . . . \$10.00

## BASIC CARTRIDGE

- Basic Rev. "A" Cartridge works with all Atari Computers except ST. Includes manual.
- 800XL Owners Note! Use this Cartridge while programming to eliminate the severe errors in the Built-in "B" Basic . . . . . \$10.00

## SOFTWARE

- Atari Joystick . . . . . \$ 7.00
- O.S.S. Action . . . . . \$58.00
- O.S.S. Mac/65 . . . . . \$58.00
- O.S.S. Basic XE . . . . . \$58.00
- O.S.S. Basic XL . . . . . \$42.00
- ST-M-Disk . . . . . \$35.00
- ST-Easy-Draw . . . . . \$109.00
- ST-O.S. Pascal . . . . . \$68.00
- ST-Basic Compiler . . . . . \$79.00
- ST-Solitaire . . . . . \$37.50
- ST-BBS . . . . . \$45.00
- Donkey Kong Cart. . . . . \$5.00
- Pac-Man Cartridge . . . . . \$5.00
- Eastern Front Cart. . . . . \$5.00
- Crossfire Cart. . . . . \$5.00
- Chicken Cartridge . . . . . \$5.00
- Picnic Paranoia Cart. . . . . \$5.00
- Rev. C Basic . . . . . \$17.50
- Clown & Balloon Disk . . . . . \$5.00
- Stratos Disk . . . . . \$5.00
- Serpentine Disk . . . . . \$5.00
- Stellar Shuttle Disk . . . . . \$5.00
- Magneto Bugs Disk . . . . . \$5.00
- The Factory Disk . . . . . \$5.00
- The Pond Disk . . . . . \$5.00
- Spanish Lessons . . . . . \$7.50
- Basic Cartridge . . . . . \$10.00
- Editor Assembler Cart. . . . . \$10.00
- Q'Bert Cartridge . . . . . \$10.00
- Popeye Cartridge . . . . . \$10.00
- Kindercomp Cart. . . . . \$10.00

## SERVICE RATES

Flat Service Rates below include Parts & Labor, 60-Day Warranty

- 800 . . . . . \$39.50
  - 850 . . . . . \$39.50
  - 600XL . . . . . \$49.50
  - 1200XL . . . . . \$49.50
  - 810 . . . . . \$69.50
  - 800XL . . . . . \$49.50
  - 1050 . . . . . \$85.00
  - 800 Keyboard Repair . . . . . \$25.00
- Above units repaired or exchanged with rebuildable exchange. Include \$7.00 return shipping and insurance.

## 10K Rev. "B" O.S. Upgrade for older 800/400's

End printer/disk drive timeouts and OTHER ERRORS. Many new programs require Rev. B. Type the following peek in Basic to see if you have Rev. B. **PRINT PEEK(50383)**. If the result equals 56 you have the old O.S. **Three Chip ROM set with instructions . . . . . \$7.50. Complete 10K Rev. B module . . . . . \$9.50**

## GTIA Upgrade For 800/400

Add additional graphics modes and make your older computer compatible with the latest software. **Instructions included . . . . . \$4.50**

## 810 Drive Upgrade

Greatly improve the performance of your older 810. Stabilize the speed with the addition of an analog and redesigned rear board. **Instructions included . . . . . \$ 27.50**

**CALL TOLL FREE  
1-800-551-9995**

**IN CA CALL  
415-352-3787**

## I.B. Drive provides the link

between IBM PC/XT/AT and Atari ST computers. Just insert a 5 1/4" diskette in either computer as drive B:. Read, write and format in either computer

- Plug-in compatible with Atari ST
- Built-in power
- 40 track 360K capacity
- 80 track 720K capacity (optional)
- Complete, ready to run

\$269.95

For further details see your local Atari dealer or call I.B. Computers. Dealer inquiries invited.

## I.B. Computers

1519 S.W. Marlow Ave.  
Portland, OR 97225 U.S.A.  
503/297-8425

We carry the complete line of Atari hardware and software.

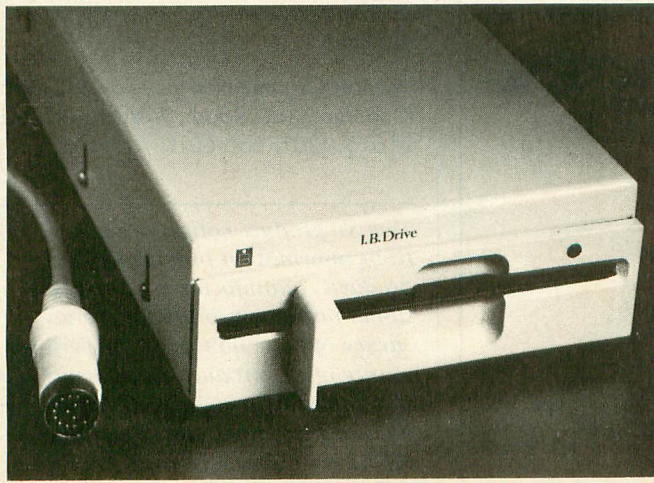

IBM and PC/XT/AT is a registered trademark of International Business Machines Corp. Atari and ST is a registered trademark of Atari Computer Corp.

# ProCopy

## ST BACKUP UTILITY \$34.95

★ Duplicate virtually any disk

★ ProCopy works with all ST, S/S & D/S floppy disk drives

★ Updating policy: \$10 with return

★ Protects against accidental loss of expensive software

★ Not copy protected

You can't back up your investment because copy protection locks you out. **ProCopy is the key!**

Send \$34.95 (check or money order). VISA & MC accepted. Add \$2.00 shipping & handling in North America. Overseas shipping & handling add \$4.50. Dealer inquiries welcome.



## PROCO PRODUCTS

P.O. BOX 665, CHEPACHET, RHODE ISLAND 02814 USA  
For ordering only, call: (800) 843-1223  
For information, call: (401) 568-8459

puter critters play games like blackjack, entertain you on the piano and organ in stereo, and who knows what else in Activision's **Little Computer People Project** (\$49.95.) This ST version of the Commodore 64 program has been completely redesigned to take advantage of the ST graphics.

Activision, 2350 Bayshore Frontage Road, Mountain View, CA 94043. (415) 960-0410. FINAL.

**ST Net** (\$149.95), a local area network software package, allows several ST computers share floppy disks, hard disks and printers—even exchange messages and conversations. Two ST computers can be linked with two standard 5-pin DIN cables (not included). Up to 255 STs can be linked using RJ-11 cables (the same kind used to connect modular telephones) and the ST Net interface boxes (\$49.95 each.)

Quantum Microsystems, PO Box 179, Liverpool, NY 13088. (315) 451-7747. PRESS.

Make your artwork come to life with **Make It Move**. This \$49.95 graphic presentation program is compatible with all popular ST paint programs. It creates titles and animation sequences for video

recordings, and makes business presentation graphics utilizing zooms, fades, rotations and moving fonts.

Avila Associates, 3646 Baker Lane, Lafayette, CA 95459. (415) 284-5982. PRESS.

We first saw the **Print-Technik Video Digitizer** at the Atari show in London. Now this hardware digitizer and software package from Germany is making the rounds at American trade shows. The digitizer boasts a resolution of 256x256 pixels and 16 levels of gray. To create color graphics, each gray level can be assigned one of 512 ST colors. Or, in the monochrome version, a different black and white pattern or texture can be assigned to each gray level. The digitized images can be modified with DOODLE, DEGAS or NEOchrome graphics programs. Expected price is around \$300.

Print-Technik, Nikolaistr 2, 8000 Munchen 40, 089/368197. DEMO.

According to the manufacturer, the **68000 Disassembler** (\$35) "allows you to disassemble 68000 binary code into human-readable form" and then write the disassembled code into files that can be rerun through an assembler.

SCI Software Development, P.O. Box 391807, Mountain View, CA 94039. (415) 967-3288. PRESS.

**Earthspace** (\$29.95), an educational graphics and text slideshow, explores the intricate relationships of the existence of life on our changing planet.

Digital Reality, 362 West Broadway, New York, NY 10013. PRESS.

**Bonnie Blue**, originally released for the IBM PC, is a sophisticated word processor for the sophisticated user. Access 50 different editing commands from the function keys, display two documents onscreen at once. A built-in database merges data into documents, or stores phone numbers. Frequently used command strings can be programmed in single-keystroke macros.

Paperlogic Ltd, Glengate House, 12 Nottingham Place, London W1, England. 01-935-0148. PRESS.

With the CCC **Microhost** minicomputer, up to 128 Atari ST computers can function as smart terminals with 512 colors, high resolution graphics, and mouse interface, accessing 2,500 hours worth of courseware teaching math skills, reading, spelling and computer science to grades 1-8.

Computer Curriculum Corp., P.O. Box 10080, Palo Alto, CA 94304. (800) 227-8324. FINAL.

The **MicroApl APL.68000** APL interpreter is a complete implementation of IBM APL.SV enhanced with a multi-user file system, fast search and replace primitives, and local area network file and operational interfaces. Price is unavailable at this time.

Spencer Organization Inc., Box 248, 366 Kinderkamack Road, Westwood, NJ 07675. (201) 666-6011. ALPHA.

*New ST product notices are compiled from information provided by the products' manufacturers. Antic assumes no responsibility for the accuracy of these notices or the performance of the product. Each mention is followed by a code word indicating that, at press time, Antic had seen a FINAL marketable version, near-final BETA, earlier ALPHA, incomplete DEMO, or PRESS release.*



# COPY II ST™

## BACKUP PROTECTED SOFTWARE FAST.

From the team who brought you COPY II PLUS (Apple), COPY II PC (IBM) and COPY II MAC (Macintosh) comes a revolutionary new copy program for the Atari 520 and 1040 ST computers.

- Copies many protected programs—automatically. (We update COPY II ST regularly to handle new protections; you as a registered owner may update at any time for \$15 plus \$3 s/h.)
- Supports single and double sided drives.
- Includes both a fast sector-based copier and a true bit copy mode for protected disks.

Requires an Atari 520 or 1040 ST computer with one or two drives.

Call 503/244-5782, M—F, 8—5:30 (West Coast time) with your  in hand. Or send a check for \$39.95 U.S. plus \$3 s/h, \$8 overseas.

**\$39.95**

Central Point Software, Inc.  
9700 S.W. Capitol Hwy. #100  
Portland, OR 97219

*Central Point*  
*Software*  
INCORPORATED

Backup utilities also available for the IBM, Apple II, Macintosh and Commodore 64.  
This product is provided for the purpose of enabling you to make archival copies only.

# MEGAMAX C

“Don't even think about another C compiler”

**M**egamax C (\$199.95), a new C compiler for the ST, is a full Kernighan & Ritchie implementation of the language. It supports floating point, overlays, recursion, batch processing and custom libraries. Aside from the Digital Research Inc. (DRI) Alcyon C, which comes in Atari's \$300 ST Developer's Kit, Megamax is the only C that comes with a resource construction set that creates GEM objects such as menus, dialog boxes and icons. It also supports all the AES, VDI and GEM routines.

Megamax C has an environment shell that makes program development a joy. The shell supports and allows access to the editor, compiler, linker, librarian and any other program that can run in TOS. Initiation of programs is through drop-down menus.

The shell has a locate function which lets you tell the system where you have placed development programs such as the compiler and linker, as well as a MAKE file containing the compile and link commands for a specific program. The shell takes its commands from the MAKE file and runs automatically, permitting a compile and link with one click of the mouse.

To use this file, pull down the utilities menu and click on the MAKE line. If any changes have been made, the shell then compiles and links the program. Thus development in the shell is efficient: you click on the editor, modify your program, leave the editor and then click on the MAKE file. Errors would be placed in an error file, cancelling the MAKE process, and you are returned to the editor with two screens coming up automatically. The first screen displays the source code to the program you were compiling and the second shows the error file. This al-

lows you to correct the errors while looking at the error file. The shell also lets you to rename or delete files and use whatever desk accessories you have running.

## SIX TIMES FASTER

One of the first things you want to know about a programming language is its speed. I used a 3.5-inch disk system and a Sieve program to compare this compiler to Alcyon C. The Alcyon compiled and linked the Sieve program in six minutes, seven seconds. The resulting code was 11,852 bytes long, taking 2.47 seconds to run. The Megamax compiled the Sieve in one minute, 34 seconds—almost six times faster than DRI's Alcyon C. The code was 6,049 bytes long—just over half the length of the DRI compilation. And it took 2.28 seconds to run.

I also compared the compile and link time for the Ap-skel.C (applications skeleton) program that comes with both packages. The DRI compiler took four minutes, 16 seconds, producing object code 6,086 bytes long. The Megamax C compiler ran in 41 seconds and produced 4,808 bytes of object code. The DRI-supplied linker took two minutes, 17 seconds to link, producing a program of 4,915 bytes. The Megamax linker took 59 seconds and produced a program 4,058 bytes long. With Megamax C you can comfortably do development on a single disk. The DRI system requires two disks or a hard disk drive.

## EDITOR EXCELS

The mouse-driven editor is easy to use, which I found hard to get used to at first—being a veteran of MicroEmacs and other keyboard-controlled editors.

continued on next page

The design of the editor shows that a great deal of thought went into it. The main commands are accessible from both the drop-down menus and the keyboard. You can open multiple file windows at once and move information between them. The windows can be in Overlap or Tile mode (where they don't overlap). You can cut and paste blocks, delete marked blocks or shift marked text right or left.

One real lifesaver is the Undo key buffer—if, for example, you've erased half of your program, just press the Undo key and it all comes back. This has saved my skin several times already.

The editor's configuration menu allows it to be customized to almost anyone's taste. You can set the tab size, toggle the auto-indent mode, choose the auto-save feature, make the tabs visible, or turn the case sensitivity on and off. The auto-save feature is handy if you live where electric power isn't too stable. The editor supports full search-and-replace features as well as a GOTO-line command. It also has a built-in table of the C operators and their precedence, which adds a nice touch. Finally, there is an information screen that gives you statistics on the program you are currently editing.

## SINGLE PASS

A primary reason for the Megamax C compiler's speed is that it is a single-pass compiler. It only needs to read once through your source code to generate code for the linker. This is quite different than DRI's Alcyon C, which is a three-pass compiler. Single-pass compilers often have restrictions on how you must place your code (most often a function must be defined before it can be used). I am happy to report that Megamax has *somehow* gotten around this. After using that system for some time now, I have yet to run into anything that hints at those single-pass limitations.

The Megamax compiler also allows in-line assembly code, so you don't need to buy an assembler for time-critical routines. Unlike some other languages, the assembler isn't cut-down, nor does it require you to do most of the assembly by hand. Rather, it's full-featured. Just type ASM and a left curly bracket. From this point on, until a right curly bracket is encountered, write as though you were in an assembler, and the compiler will act as one.

Since the assembler is part of the compiler it has two major advantages. First, the code is efficient and well integrated into the program. Second, all the variables that would normally be accessed by a function are available to the assembly code, greatly simplifying the passing of data to the assembly routine.

## LIBRARY LINKER

The linker is more complex than the DRI counterpart and it allows use of multiple libraries. Aside from the default system library, you can add your own custom libraries containing your functions and routines. The linker will load in only the library modules that the code needs. So your

programs use only the routines necessary, instead of having the code for the whole library tacked onto it. The linker handles the process of overlays automatically. You don't need to specify anything in your code other than the word "overlay." The linker takes care of all the headaches.

The linker also gives you priority over the functions in the libraries. Any name that you define in your program is given precedence over the one in the library, so you can customize functions as the need arises. But the cost of all these benefits is speed. I found the Megamax linker to be only *twice* as fast as the DRI linker.

As if all of these features weren't enough, the Megamax package also includes a code improver (speed increase about 3 percent, size reduction about 10 percent), a disassembler and a librarian for setting up your own libraries.

The resource construction set is also a nice surprise. It seems easier to use than the Atari version. The documentation is complete and includes all the ST system calls. But don't expect to learn the language or the interrupt system from the manual, it was written to provide information on the implementation, not to teach.

Under Megamax's upgrade policy, you send in your master disk and a check for \$20, and you'll receive the latest revision and all necessary documentation updates. Also, there are no royalties for selling programs produced with Megamax.

## THE 32K DRAWBACK

There are a few drawbacks to Megamax C, though. It cannot compile into blocks larger than 32K, due to the limits of the computer that the program was ported from. This means you must use overlays for large programs.

Arrays also cannot be larger than 32K, so moving an entire screen gets a bit tricky if you expect to do it in an array. But you can access plus or minus 2 billion bytes by using pointers, so this isn't very hard to overcome.

Megamax C is a good deal. If you plan to program in C on the Atari ST, don't even think about another C compiler. This one has it all. The ease of use and the speed of compilation would pay for Megamax C just in the time saved.

MEGAMAX C  
Megamax, Inc.  
P.O. Box 851521  
Richardson, TX 75085  
(214) 987-4931  
\$199.95.





**PARADOX®**  
ENTERPRISES INC.

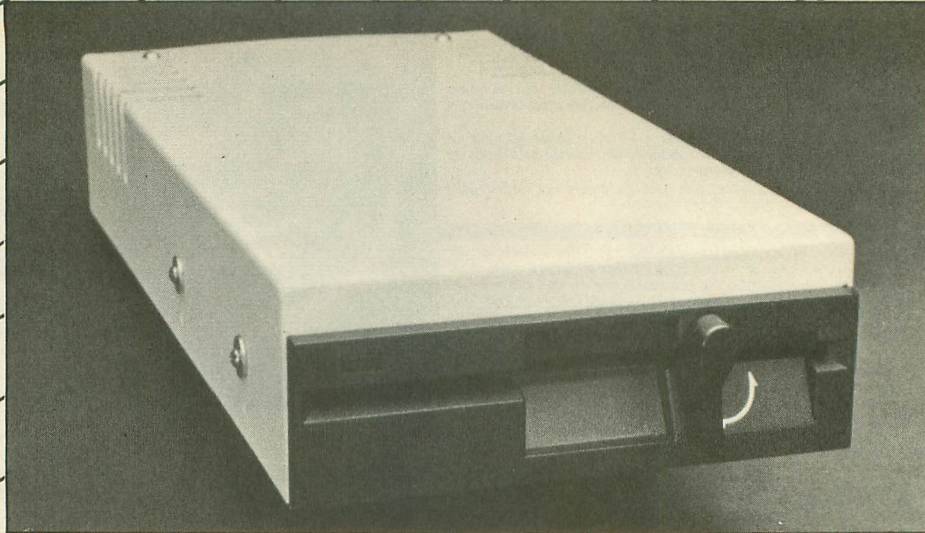

FOR  
ATARI™  
520 ST AND  
1040 ST™  
COMPUTERS

# \* THE MICROBYTE

Add the Microbyte to your ATARI™ 520 or 1040 ST™ and you will enjoy a 5 1/4 inch disk drive that can read and write to IBM™ diskettes. The Microbyte is available with either 40 tracks (IBM™ XT compatible) or 80 tracks (IBM™ AT compatible).

## What is the Microbyte?

### General Features:

5 1/4 inch floppy drive unit includes cable for direct connection to the ATARI™ computer or to the 3 1/2 inch ATARI™ drive.

**FCC CERTIFIED**

### Dimensions:

2.75" (69.85 mm) x 5.93" (150.8 mm) x 12.0" (304.8 mm),  
Height x Width x Length.

**Power Requirements: 110V AC**

### Characteristics:

#### Microbyte-A

Double Sided/Double Density  
48 tracks per inch  
360K capacity

#### Microbyte-B

Double Sided/Quad Density  
96 tracks per inch  
720K capacity

Coming Soon From **PARADOX®**  
ENTERPRISES INC.

### \*IBM™ Simulator:

The new IBM™ Simulator from Paradox will enable your 520 or 1040 ST™ to run IBM™ programs.

\*PATENT PENDING

**PARADOX®**  
ENTERPRISES INC.

TUCSON, ARIZONA

(602) 721-2023

(602) 296-4650

# SOFTWARE LIBRARY

**Antic** type-in listing section includes every full-length program from this issue. Listings are easier to type and proofread, easy to remove and save in a binder if you wish.

► **WEATHER MAPS FROM SPACE**

WEFAX DECODER . . . . . 73

► **METEOROLOGIST'S AT-HOME FORECASTER**

WEATHER CALCULATOR . . . . . 81

► **POWERFUL DEBUGGING UTILITY**

BASIC TRACER . . . . . 83

► **STARTING OUT**

NEW OWNERS COLUMN: LESSON 6 . . . . . 85

► **DEGAS PICTURES FROM SATELITE GRAPHICS**

ST WEFAX DECODER . . . . . 85

TECH TIPS . . . . . 92

TYPING SPECIAL ATARI CHARACTERS . . . . . 72

HOW TO USE TYPO II . . . . . 73

**DISK SUBSCRIBERS:** Programs for 8-bit Atari computers can be used immediately. Just follow instructions in the accompanying magazine articles. ST Owners: See monthly disk's ST Help File for instructions on how to transfer programs to 3-1/2 inch disk.

No part of this publication may be reproduced, stored in a retrieval system, or transmitted, in any form or by any means, electronic, mechanical, photocopying, recording or otherwise, without the prior written permission of the publisher.

Antic program listings are typeset on the Star's SB-10 printer—from Star Micronics, Inc., 200 Park Avenue, New York, NY 10166.

# TYPING SPECIAL ATARI CHARACTERS

Antic printed program listings leave a small space between each Atari Special Character for easier reading. Immediately below you will see the way Antic prints all the standard Atari letters and numbers, in upper and lower case, in normal and inverse video.



```

ABCDEF GHI JKLMNOPQRSTU VWXYZ
aBcDeFfGhIjKlMnOpPqRStUuVwXyZ
abcde fgh i jklmnopq rstuvwxy z
abCde fGh i jKl mNo pQr stU vWx yZ
0123456789          0123456789
  
```

The Atari Special Characters and the keys you must type in order to get them are shown in the two boxes below.

NORMAL VIDEO				INVERSE VIDEO			
FOR THIS	TYPE THIS	FOR THIS	TYPE THIS	FOR THIS	TYPE THIS	FOR THIS	TYPE THIS
♥	CTRL ,	●	CTRL T	☐	↵ CTRL Y	☐	↵ CTRL Z
☐	CTRL A	☐	CTRL U	☐	↵ CTRL A	☐	↵ CTRL Z
☐	CTRL B	☐	CTRL V	☐	↵ CTRL B	☐	↑ ESC
☐	CTRL C	☐	CTRL W	☐	↵ CTRL C	☐	SHIFT
☐	CTRL D	☐	CTRL X	☐	↵ CTRL D	☐	DELETE
☐	CTRL E	☐	CTRL Y	☐	↵ CTRL E	☐	↓ ESC
☐	CTRL F	☐	CTRL Z	☐	↵ CTRL F	☐	SHIFT
☐	CTRL G	⌨	ESC ESC	☐	↵ CTRL G	☐	INSERT
☐	CTRL H	↑	ESC CTRL -	☐	↵ CTRL H	☐	↑ ESC
☐	CTRL I	↓	ESC CTRL =	☐	↵ CTRL I	☐	CTRL
☐	CTRL J	←	ESC CTRL +	☐	↵ CTRL J	☐	TAB
☐	CTRL K	→	ESC CTRL *	☐	↵ CTRL K	☐	→ ESC
☐	CTRL L	◆	CTRL .	☐	↵ CTRL L	☐	CTRL
☐	CTRL M	♣	CTRL ;	☐	↵ CTRL M	☐	TAB
☐	CTRL N	☐	SHIFT =	☐	↵ CTRL N	☐	↵ CTRL .
☐	CTRL O	⌨	ESC	☐	↵ CTRL O	☐	↵ CTRL ;
♣	CTRL P	☐	SHIFT	☐	↵ CTRL P	☐	☐ SHIFT =
☐	CTRL Q	☐	CLEAR	☐	↵ CTRL Q	☐	☐ ESC CTRL 2
☐	CTRL R	☐	ESC DELETE	☐	↵ CTRL R	☐	☐ ESC
☐	CTRL S	☐	ESC TAB	☐	↵ CTRL S	☐	☐ CTRL
				☐	↵ CTRL T	☐	☐ DELETE
				☐	↵ CTRL U	☐	☐ ESC
				☐	↵ CTRL V	☐	☐ CTRL
				☐	↵ CTRL W	☐	☐ INSERT
				☐	↵ CTRL X		

Whenever the CONTROL key (CTRL on the 400/800) or SHIFT key is used, *bold it down* while you press the next key. Whenever the ESC key is pressed, *release it* before you type the next key.

Turn on inverse video by pressing the Reverse Video Mode Key . Turn it off by pressing it a second time. (On the 400/800, use the Atari Logo Key  instead.)

Among the most common program typing mistakes are switching certain capital letters with their lower-case counterparts—you need to look especially carefully at P, X, O and 0 (zero).

Some of Atari Special Characters are not easy to tell apart from standard alpha-numeric characters. Usually the Special Characters will be boxed. Compare the two sets of characters below:

SPECIAL		STANDARD	
☐	☐ CTRL F	∕	☐ /
☐	☐ CTRL G	∖	☐ SHIFT +
☐	☐ CTRL N	-	☐ SHIFT -
☐	☐ CTRL R	-	☐ -
☐	☐ CTRL S	+	☐ +



# HOW TO USE TYPO II

TYPO II is the improved automatic proofreading program for Antic's type-in BASIC listings. It finds the exact line where you made a program typing mistake.

Type in TYPO II and SAVE a copy to disk or cassette. Now type GOTO 32000. When you see the instruction on the screen, type in a single program line **without the two-letter TYPO II code** at left of the line number. Press [RETURN].

Your line will reappear at the bottom of the screen with a two-letter TYPO II code on the left. If this code is not exactly the same as the line code printed in the magazine, you mistyped something in that line.

To call back any line previously typed, type an asterisk [\*] followed (without in-between spaces) by the line number, then press [RETURN]. When the complete line appears at the top of the screen, press [RETURN] again. This is also the way you use TYPO II to proofread itself.

To LIST your program, press [BREAK] and type LIST. To return to TYPO II, type GOTO 32000.

To remove TYPO II from your program, type LIST "D:FILENAME",0,31999 [RETURN] (Cassette owners LIST "C:"). Type NEW, then ENTER "D:FILENAME" [RETURN] (Cassette—ENTER "C:"). Your program is now in memory without TYPO II and you can SAVE or LIST it to disk or cassette.

Owners of the BASIC XL cartridge from O.S.S. type SET 5,0 and SET 12,0 before using TYPO II.

## LISTING 1

Don't type the  
TYPO II Codes! 

```
WB 32000 REM TYPO II BY ANDY BARTON
VM 32010 REM VER. 1.0 FOR ANTIC MAGAZINE
HS 32020 CLR :DIM LINE$(120):CLOSE #2:CLO
SE #3
BN 32030 OPEN #2,4,0,"E":OPEN #3,5,0,"E"
YC 32040 ? "K":POSITION 11,1:? "TYPE IN A PROGRAM LINE"
EM 32050 TRAP 32040:POSITION 2,3:? "Type
in a program line"
HS 32060 POSITION 1,4:? " ":INPUT #2;LINE
$:IF LINE$="" THEN POSITION 2,4:LIST B
:GOTO 32060
XH 32070 IF LINE$(1,1)="*" THEN B=VAL(LIN
E$(2,LEN(LINE$))):POSITION 2,4:LIST B:
GOTO 32060
TH 32080 POSITION 2,10:? "CONT"
MF 32090 B=VAL(LINE$):POSITION 1,3:? " ";
NY 32100 POKE 842,13:STOP
CN 32110 POKE 842,12
ET 32120 ? "K":POSITION 11,1:? "TYPE IN A PROGRAM LINE"
":POSITION 2,15:LIST B
CE 32130 C=0:ANS=C
QR 32140 POSITION 2,16:INPUT #3;LINE$:IF
LINE$="" THEN ? "LINE ";B;" DELETED":G
OTO 32050
VV 32150 FOR D=1 TO LEN(LINE$):C=C+1:ANS=
ANS+(C*ASC(LINE$(D,D))):NEXT D
WJ 32160 CODE=INT(ANS/676)
JW 32170 HCODE=ANS-(CODE*676)
EH 32180 LCODE=INT(CODE/26)
BH 32190 HCODE=CODE-(HCODE*26)+65
HB 32200 HCODE=HCODE+65
IE 32210 POSITION 0,16:? CHR$(HCODE);CHR$
(LCODE)
UG 32220 POSITION 2,13:? "If CODE does no
t match press [BREAK] and edit line a
bove.":GOTO 32050
```

how to use the program, why it works

## WEFAX DECODER

Article on page 32

## LISTING 1

Don't type the  
TYPO II Codes! 

```
ZG 10 REM WEFAX
PB 20 REM BY PATRICK BASS
GL 30 REM (c) 1986, ANTIC PUBLISHING
CQ 40 REM (LINES 10-220 MAY BE USED WITH
OTHER BASIC LOADERS IN THIS ISSUE.)
IS 45 REM CHANGE LINE 70 AS NECESSARY.)
MG 50 DIM FN$(20),TEMP$(20),AR$(93)
HO 60 DPL=PEEK(10592):POKE 10592,255
EL 70 FN$="D:FAX.EXE":REM THIS IS THE NAM
E OF THE DISK FILE TO BE CREATED
YS 80 GRAPHICS 0:? " ANTIC'S GENERIC
BASIC LOADER"
CD 90 ? "BY CHARLES JACKSON"
PW 100 POKE 10592,DPL:TRAP 170
PO 110 ? :? :? "Creating ";FN$:? "...Plea
se stand by."
LQ 120 RESTORE :READ LN:LM=LN:DIM A$(LN):
C=1
BK 130 AR$="":READ AR$
XW 140 FOR X=1 TO LEN(AR$) STEP 3:POKE 75
2,255
DG 150 LM=LM-1:POSITION 10,10:? "Countdo
wn...T-";INT(LM/10);" "
UY 160 A$(C,C)=CHR$(VAL(AR$(X,X+2))):C=C+
1:NEXT X:GOTO 130
MZ 170 IF PEEK(195)=5 THEN ? :? :? "TOO
MANY DATA LINES!":? "CANNOT CREATE FIL
E!":END
CZ 180 IF C<LN+1 THEN ? :? "TOO FEW DATA
LINES!":? "CANNOT CREATE FILE!":END
AL 200 OPEN #1,8,0,FN$
PP 210 POKE 766,1:? #1:A$;:POKE 766,0
AF 220 CLOSE #1:GRAPHICS 0:? "
KA 1000 DATA 2733
BX 1010 DATA 2552550000032251032000000000
000000000000000000100000000000000000
000000002014000000000000000000000000
ZF 1020 DATA 0000000000000000000000000000
000000000000000000000000000000000000
000000000000000000000000000000000000
```

continued on next page

DP 1030 DATA 000000000000000000000000270640  
 27065008027075000000224001000000220001  
 1280000000000056000000000221  
 AD 1040 DATA 0100810071690140650012200012  
 2000100100705032032032032060032032032  
 032062032032032045032032032  
 GC 1050 DATA 0320430000000000000000000000  
 000000000000000000000000000000000000  
 000000000000000000000000000000000000  
 RR 1060 DATA 0000680580870690700650880460  
 32155000068058080073067084085082069155  
 000032040070041085076076032  
 ET 1070 DATA 0790820320400770410730670820  
 79063032083065086073078071032087069070  
 065088032080073067084085082  
 GA 1080 DATA 06903203202706790650680730780  
 71032080073067084085082069032032032032  
 083065086069032087069070065  
 EP 1090 DATA 0880320490320790820320500630  
 32252032038033032076079065068032087069  
 070065088032049032079082032  
 GI 1100 DATA 0500630320320320320320320320  
 32032032032032032032032032032032032032  
 032112112112073035079035016  
 HU 1110 DATA 0701200320650360330000402510  
 40216120162253154169042141019002169199  
 141018002088076109045169033  
 MS 1120 DATA 1331291690391331281730140321  
 41012032173015032141013032162182032048  
 040202208250096160000169079  
 UL 1130 DATA 1451282001730120321451282001  
 73013032145128204165128105003133128165  
 129105000133129024173012032  
 MU 1140 DATA 1050641410120321730130321050  
 00141013032096173120002073015141020032  
 208001096133077041008240028  
 FL 1150 DATA 1730160322050180322400202380  
 16032024173014032105001141014032173015  
 032105000141015032173020032  
 UK 1160 DATA 0410042400251730160322400202  
 06016032056173014032233001141014032173  
 015032233000141015032173020  
 LD 1170 DATA 0320410012400251730170322400  
 20206017032056173014032233128141014032  
 173015032233000141015032173  
 UT 1180 DATA 0200320410022400281730170322  
 05019032240020238017032024173014032105  
 128141014032173015032105000  
 CB 1190 DATA 1410150320320190400961690011  
 41009032169056252040247041133133169000  
 133132169120133135169000133  
 GL 1200 DATA 1341600001521451320241651321  
 05001133132165133105000133133056165134  
 233001133134165135233000133  
 LJ 1210 DATA 1351762230961690001410100321  
 69056133133169000133132169120133135169  
 000133134160000177132073255  
 VY 1220 DATA 1451320241651321050011331321  
 65133105000133133173010032208023165133  
 197137144017165132197136144  
 OR 1230 DATA 0112380100321730090320730011  
 41009032056165134233001133134165135233  
 000133135176192096169000141  
 YR 1240 DATA 0710321690001410700321690001  
 41075032169000141074032169056133137169  
 000133136169056141082032169  
 PO 1250 DATA 0001410810321730790321410800  
 32169002141085032169128141078032169000  
 141084032096173000211016003  
 AO 1260 DATA 1690000441690010770090320081  
 60000173078032073255049136145136040240  
 007173078032017136145136173  
 UW 1270 DATA 0840322400042060840320960241  
 73074032105001141074032173075032105000  
 248041243042141075032173075  
 MQ 1280 DATA 0322050770321440081730740322  
 05076032176030078078032208024169128141  
 078032173083032141084032024  
 IK 1290 DATA 1651361050011331361651371050  
 00133137096169128141078032173083032141  
 084032169000141075032169000  
 VO 1300 DATA 1410740321730800322400141730  
 81032133136173082032133137206080032096  
 173079032141080032024173070  
 IW 1310 DATA 0321050011410700321730710321  
 05000141071032024173081032105064141081  
 032173082032105000141082032  
 JU 1320 DATA 1730810321331361730820321331  
 37173071032205073032144013173070032205  
 072032144005169003141085032

RH 1330 DATA 0961690801410082101691601410  
 01210141003210173098032141000210173099  
 032141002210169194133016141  
 BA 1340 DATA 0142100961690031410850321691  
 92133016141014210096138072152072174085  
 032240014224003240010224001  
 FR 1350 DATA 2080030321300410321900411041  
 68104170104064141027032162080169011157  
 066003169027157068003169244  
 TG 1360 DATA 0422390430321570690031690011  
 57072003169000157073003032086228096162  
 080169003157066003169008157  
 VA 1370 DATA 0740031690001570750030760290  
 43080058000169026157068003169043157069  
 003032086228162080169011157  
 ED 1380 DATA 0660031690631570680031690321  
 57069003169005157072003169000157073003  
 0320862281691751410220322169  
 MC 1390 DATA 1921410210321690001410260321  
 69059141025032032142043024173021032105  
 001141021032173022032105000  
 EE 1400 DATA 1410220320561730250322330011  
 41025032173026032233000141026032176217  
 16208016902157066003032086  
 RN 1410 DATA 2280961620801690111570660031  
 69068157068003169032157069003169002157  
 072003169000157073003032086  
 QD 1420 DATA 2281620801690111570660031690  
 72157068003169032157069003169002157072  
 003169000157073003032086228  
 DU 1430 DATA 1730720321410230321730730321  
 410240032173021032133140173022032133141  
 16000017714003228042056165  
 IR 1440 DATA 1402330641331401651412400432  
 35044233000133141056173023032233001141  
 023032173024032233000141024  
 OO 1450 DATA 0321730230320130240322082111  
 69013032228042096169000141047002032245  
 040169000141016032141017032  
 LX 1460 DATA 1690561410150321690001410140  
 32032019040169033141049002169036141048  
 002169026141196002169000141  
 VX 1470 DATA 1970021412000021690101411980  
 02169052141199002169034141047002096173  
 000032133142173001032133143  
 JQ 1480 DATA 1690001410010321690001410000  
 32165142005143240047056165142233001133  
 142165143233000133143248024  
 QG 1490 DATA 1730000321050011410000321730  
 01032105000141001032216056165142233001  
 133142165143233000133143176  
 UL 1500 DATA 2221730000320721730010320321  
 87044140000032142001032104032187044140  
 002032142003032096072041240  
 AI 1510 DATA 0740740740740322010441681040  
 410150241050480091921730096169000141001  
 032169000141000032173079032  
 SW 1520 DATA 1410000320320870441730030321  
 41101032173076032236044231045141000032  
 173077032141001032032087044  
 WN 1530 DATA 1620001890000321571060322322  
 24004144245173098032141000032173099032  
 141001032032087044162000189  
 KM 1540 DATA 0000321571150322322240041442  
 45162019189100032056233032157120032202  
 01624409600000000000000000  
 PW 1550 DATA 0000000000000000000000000000  
 00080065082075060062043045049050051073  
 067076083229045240045246045  
 OS 1560 DATA 0170460350460550460980460750  
 46121046151046181046043041244040139048  
 211046032019044032208044162  
 QO 1570 DATA 0641690031570660031690041570  
 74003169000157075003076138045075058000  
 169135157068003169045157069  
 HW 1580 DATA 0030320862281690031410850320  
 32097040173252002201255240246162064169  
 007157066003169048157068003  
 OJ 1590 DATA 1690451570690031690011570720  
 03169000157073003032086228173048045162  
 01522106404524000620216248  
 OW 1600 DATA 0761560450322180450761560451  
 38010170189080045072189079045072096169  
 0032320452270046141085032032  
 MR 1610 DATA 1860420760060431690201410840  
 3209617308503220100220801117307403201  
 075032208241076130041169001  
 FF 1620 DATA 141085032032153042096238079  
 3217307903220101014400516900014107903  
 076208044056173076032233001

```

FG 1630 DATA 1410760321730770322330001410
77032076208044024173076032105001141076
032173077032105000141077032
BN 1640 DATA 0762080440561730980322330011
41098032173099032233000141099032032208
044076153042024173098032105
JN 1650 DATA 0011410980321730990321050001
41099032032208044076153042173098032141
098032173091032141099032173
YB 1660 DATA 0960321410760321730970321410
77032032208044076153042173088032141098
032173089032141099032173094
IZ 1670 DATA 0321410760321730950321410770
32032208044076153042173086032141098032
173087032141099032173092032
RE 1680 DATA 1410760321730930321410770320
32208044076153042032186042162019189172
032056233032157120032202016
DJ 1690 DATA 2280462230472441620641690071
57066003169048157068003169045157069003
169001157072003169000157073
WA 1700 DATA 0030320862281730480452010772
08003076023047201070208003076233047076
208044162019189192032056233
GH 1710 DATA 0321571200322020162441620481
69003157066003169008157074003169000157
075003169161157068003169032
JG 1720 DATA 1570690030320862280160131620
48169012157066003032086228076208044173
040033133128173041033133129
DU 1730 DATA 1621921600001420060321771281
40007032073255141048045162048169011157
066003169048157068003169045
IX 1740 DATA 1570690031690011570720031690
00157073003032086228172007032200192040
144208024165128105064133128
IO 1750 DATA 1651291050001331291740060322
02208184173200002141048045173196002141
049045173197002141050045173
AC 1760 DATA 1980021410510451620481690111
57066003169048157068003169045157069003
169004157072003169000157073
US 1770 DATA 0030320862281620481690122240
47219048157066003032086228076208044162
019189232032056233032157120
TL 1780 DATA 0322020162441620641690071570
66003169048157068003169045157069003169
001157072003169000157073003
XS 1790 DATA 0320862281730480452010492400
04201050208201173048045141158032162048
169003157066003169008157074
CJ 1800 DATA 0031690001570750031691501570
68003169032157069003032086228016013162
048169012157066003032086228
SL 1810 DATA 0762080441620191891920320562
33032157120032202016244162048169011157
066003169000157068003169056
PM 1820 DATA 1570690031690001570720031691
20157073003032086228162048169012157066
003032086228076208044032186
KD 1830 DATA 0421620191892520320562330321
57120032202016244162064169007157066003
169048157068003169045157069
FZ 1840 DATA 0031690011570720031690001570
73003032086228173048045201049240007201
050240003076208044173048045
KJ 1850 DATA 1411580321620481690031570660
03169004157074003169220048066049000157
075003169150157068003169032
KA 1860 DATA 1570690030320862280160271620
19189016033056233032157120032202016244
162048169012157066003032086
TD 1870 DATA 2280762080441620191892120320
56233032157120032202016244162048169007
157066003169000157068003169
GW 1880 DATA 0561570690031690001570720031
69120157073003032086228162048169012157
066003032086228076208044224
GC 1890 DATA 002225002000040

```

## LISTING 2

```

0100 ;D1:FAX.M65
0110 ; By Patrick Bass
0120 ; (c) 1986, Antic Publishing
0130 ; version 052886

```

```

0140 .TITLE "Atari WEFAQ"
0150 .IF PASS=0
0160 .INCLUDE #D1:SYSEQU.M65
0170 .INCLUDE #D1:IOMAC.LIB
0180 .ENDIF
0190 PASS = 1
0200 TOTALCODE = ENDCODE-STARTCODE
0210 .OPT NO LIST
0220 .OPT NO MLIST
0230 .PAGE
0240 .INCLUDE #D1:FAXA.M65
0250 .OPT LIST
0260 ENDCODE
0270 *= $02E0
0280 .WORD STARTCODE
0290 .OPT NO LIST
0300 .END

```

## LISTING 3

```

0100 ;D1:FAXA.M65
0110 ;By Patrick Bass
0120 ;(c) 1986, Antic Publishing
0130 ;Included from D:FAX.M65
0140 ;
0150 .MACRO ADD.W
0160 CLC
0170 LDA #1
0180 ADC #<X2
0190 STA #1
0200 LDA #1+1
0210 ADC #>X2
0220 STA #1+1
0230 .ENDM
0240 ;
0250 .MACRO SUB.W
0260 SEC
0270 LDA #1
0280 SBC #<X2
0290 STA #1
0300 LDA #1+1
0310 SBC #>X2
0320 STA #1+1
0330 .ENDM
0340 ;
0350 .MACRO LEA.W
0360 LDA #>X1
0370 STA #2+1
0380 LDA #<X1
0390 STA #2
0400 .ENDM
0410 ;
0420 .MACRO MOVE.B
0430 LDA #1
0440 STA #2
0450 .ENDM
0460 ;
0470 .MACRO MOVE.W
0480 MOVE.B #1,#2
0490 MOVE.B #1+1,#2+1
0500 .ENDM
0510 ;
0520 .MACRO POKE
0530 LDA #<X2
0540 STA #1
0550 .ENDM
0560 ;
0570 .MACRO ALSO
0580 STA #1
0590 .ENDM
0600 ;
0610 .MACRO WRITE
0620 LDX #19
0630 ePLC
0640 LDA #1,X
0650 SEC
0660 SBC #520
0670 STA #2,X
0680 DEX
0690 BPL ePLC
0700 .ENDM
0710 ;
0720 .MACRO MOVEM
0730 LDX #0
0740 eAA

```

continued on next page

```

0750 LDA #2,X
0760 STA #3,X
0770 INX
0780 CPX #X1
0790 BCC eAA
0800 .ENDM
0810 ;
0820 ;----- Constants -----
0830 UP = 1
0840 DOWN = 2
0850 LEFT = 4
0860 RIGHT = 8 ;Joystick dirs
0870 PRINTER = 5 ;Die Schriber
0880 DISK = 3 ;The diskman!
0890 WRITE = 8 ;Schriben Sie
0900 READ = 4 ;Sehen Sie
0910 KEYBOARD = 4 ;Eine tapper
0920 BLANK1 = $10 ;Dlist equates
0930 BLANK8 = $70
0940 LMS = $40
0950 MODEF = $4F
0960 JMPWT = $41
0970 CH = 764 ;where keys sit
0980 PIXSTART = 1 ;status values
0990 PIXDRAW = 2
1000 PIXOVER = 3
1010 GHOST = $2C ;BOO!
1020 ORINCOLOR = $C0
1030 RANDOM = $D20A
1040 IRQEN = $D20E ;Hardware
1050 SDMCTL = $022F ;DMA Shadow
1060 STICK0 = $0278 ;Stick shadow
1070 AUDCTL = $D208 ;Audio Control
1080 POKMSK = $10 ;IRQEN shadow
1090 COLOR0 = $02C4 ;soft shadows
1100 COLOR1 = COLOR0+1
1110 COLOR2 = COLOR0+2
1120 COLOR3 = COLOR0+3
1130 COLOR4 = COLOR0+4
1140 ATTRACT = $4D ;It's attractive
1150 PORTA = $D300 ;Outside World.
1160 NE.PORT = $D300 ;...in a storm.
1170 AUDF1 = $D200 ;Hard sound.
1180 AUDC1 = $D201
1190 AUDF2 = $D202
1200 AUDC2 = $D203
1210 SDLSTL = $0230 ;Dlist shadow
1220 VTIMR4 = $0212 ;Timer4 shadow
1230 STIMER = $D209 ;Hard time.
1240 ATARIEOL = 155
1250 EOL = $9B ;ATARI EOL
1260 ESC = $1B
1270 CR = 13 ;Honest CR
1280 ;
1290 TOTAL.COLUMNS = 476 ;512
1300 TIMER.DELAY = $0751 ;06F2
1310 BYTES.PER.LINE = 64
1320 NUM.SCAN.LINES = 480
1330 SCAN.LINES.ONSCREEN = 182
1340 BPL = BYTES.PER.LINE
1350 NSL = NUM.SCAN.LINES
1360 SLO = SCAN.LINES.ONSCREEN
1370 SCREEN = $3800
1380 SCRSIZE = NSL*BPL
1390 SCREENEND = SCREEN+SCRSIZE-1
1400 PRINTSTART = SCREEN+SCRSIZE-BPL
1410 ;
1420 ;----- Reserved Memory -----
1430 *= $80
1440 POINTER.A *= **2
1450 COUNTER.A *= **2
1460 POINTER.B *= **2
1470 COUNTER.B *= **2
1480 POINTER.C *= **2
1490 COUNTER.C *= **2
1500 POINTER.D *= **2
1510 COUNTER.D *= **2
1520 ;
1530 *= $2000
1540 DECIMAL .WORD 0,0,0
1550 XINDEX .BYTE 0
1560 YINDEX .BYTE 0
1570 OREDCOLOR .BYTE 0
1580 INUMASK .BYTE 1 ;Inverso-matic
1590 HIGHFLAG .BYTE 0
1600 TEMP .BYTE 0 ;Used somewhere
1610 MLADDR .WORD 0 ;Modeline Addr
1620 DISPLAY .WORD 0 ;From the top
1630 HORIZ.COUNT .BYTE 0
1640 VERT.COUNT .BYTE 0

```

```

1650 HORIZ.LIMIT .BYTE BPL-40-4
1660 VERT.LIMIT .BYTE 140
1670 STICK .BYTE 0 ;Shadow-our-own
1680 ;
1690 PSTARTADR .WORD 0
1700 PRINTROW .WORD 0
1710 PRINTCOL .WORD 0
1720 BUFFER
1730 .WORD 0,0,0,0,0,0,0,0,0,0
1740 .WORD 0,0,0,0,0,0,0,0,0,0
1750 IPMESS .BYTE ESC,"e",ESC,"A",8
1760 PPMESS .BYTE ESC,"K"
1770 ;
1780 CURRROW .WORD 0
1790 NUMROW .WORD NUM.SCAN.LINES
1800 CURRCOL .WORD 0
1810 NUMCOL .WORD TOTAL.COLUMNS
1820 COLMASK .BYTE $80
1830 COLSKIP .BYTE 0
1840 SKIPCOUNT .BYTE 0
1850 STARTADR .WORD SCREEN
1860 SPEEDADJ .BYTE 0
1870 ADJCOUNT .BYTE 0
1880 STATUS .BYTE 0
1890 MICROM .WORD 2781
1900 TWOPER .WORD TIMER.DELAY
1910 ONEPER .WORD 3753 ;$0EA9
1920 MICROROW .WORD 321
1930 TWOLINEROW .WORD TOTAL.COLUMNS
1940 ONELINEROW .WORD TOTAL.COLUMNS
1950 TIMERCOUNT .WORD TIMER.DELAY
1960 ;
1970 ST.LINE
1980 .BYTE "K "
1990 .BYTE " < >"
2000 .BYTE " - +"
2010 TEXT.LINE
2020 .BYTE 0,0,0,0,0,0,0,0,0,0,0
2030 .BYTE 0,0,0,0,0,0,0,0,0,0,0
2040 .BYTE 0,0,0,0,0,0,0,0,0,0,0
2050 ;
2060 FILENAME
2070 .BYTE "D:WEFAX."
2080 FILENAME.X
2090 .BYTE " ",ATARIEOL,0
2100 MFILENAME
2110 .BYTE "D:PICTURE",ATARIEOL,0
2120 TYPEMESS
2130 .BYTE " <F>ULL OR <M>ICRO? "
2140 SAVINGMESS
2150 .BYTE "SAVING WEFAX PICTURE"
2160 LOADERMESS
2170 .BYTE " LOADING PICTURE "
2180 SAVEMESS
2190 .BYTE " SAVE WEFAX 1 OR 2? "
2200 LOADMESS
2210 .BYTE " LOAD WEFAX 1 OR 2? "
2220 BLANKMESS
2230 .BYTE " "
2240 ;
2250 ;-----
2260 DLIST
2270 .BYTE BLANK8,BLANK8,BLANK8
2280 SUBDL
2290 *= **[SLO*3]
2300 .BYTE BLANK1
2310 .BYTE LMS+6
2320 .WORD TEXT.LINE
2330 ;
2340 .BYTE JMPWT
2350 .WORD DLIST
2360 ;
2370 ;-----
2380 *= $2800
2390 STARTCODE
2400 CLD
2410 SEI
2420 LDX #FD
2430 TXS
2440 LEA.W PLOTDATA,VTIMR4
2450 CLI
2460 JMP MAIN
2470 ;
2480 ;-----
2490 BUILD.LIST
2500 LEA.W SUBDL,POINTER.A
2510 MOVE.W DISPLAY,MLADDR
2520 LDX #SCAN.LINES.ONSCREEN
2530 BL1
2540 JSR BUILD.MODE.LINE

```

```

2550 DEX
2560 BNE BL1
2570 ;
2580 RTS
2590 ;
2600 ;-----
2610 BUILD.MODE.LINE
2620 LDY #0
2630 LDA #MODEF
2640 STA (POINTER.A),Y
2650 INY
2660 LDA MLADDR
2670 STA (POINTER.A),Y
2680 INY
2690 LDA MLADDR+1
2700 STA (POINTER.A),Y
2710 ADD.W POINTER.A,3
2720 ADD.W MLADDR,BPL
2730 RTS
2740 ;
2750 ;-----
2760 SCROLL
2770 LDA STICK0
2780 EOR #$0F
2790 STA STICK
2800 BNE TRY.RIGHT
2810 RTS
2820 ;
2830 TRY.RIGHT
2840 STA ATRACT
2850 AND #RIGHT
2860 BEQ TRY.LEFT
2870 ;
2880 LDA HORIZ.COUNT
2890 CMP HORIZ.LIMIT
2900 BEQ TRY.LEFT
2910 ;
2920 INC HORIZ.COUNT
2930 ADD.W DISPLAY,1
2940 TRY.LEFT
2950 LDA STICK
2960 AND #LEFT
2970 BEQ TRY.UP
2980 ;
2990 LDA HORIZ.COUNT
3000 BEQ TRY.UP
3010 ;
3020 DEC HORIZ.COUNT
3030 SUB.W DISPLAY,1
3040 TRY.UP
3050 LDA STICK
3060 AND #UP
3070 BEQ TRY.DOWN
3080 ;
3090 LDA VERT.COUNT
3100 BEQ TRY.DOWN
3110 ;
3120 DEC VERT.COUNT
3130 SUB.W DISPLAY,BPL*2
3140 TRY.DOWN
3150 LDA STICK
3160 AND #DOWN
3170 BEQ FIXDL
3180 ;
3190 LDA VERT.COUNT
3200 CMP VERT.LIMIT
3210 BEQ FIXDL
3220 ;
3230 INC VERT.COUNT
3240 ADD.W DISPLAY,BPL*2
3250 FIXDL
3260 JSR BUILD.LIST
3270 RTS
3280 ;
3290 ;-----
3300 CLEAR.SCREEN
3310 POKE INVMASK,1
3320 LEA.W SCREEN,POINTER.B
3330 LEA.W SCRFSIZE,COUNTER.B
3340 CLS1
3350 LDY #0
3360 TYA
3370 STA (POINTER.B),Y
3380 ADD.W POINTER.B,1
3390 SUB.W COUNTER.B,1
3400 BCS CLS1
3410 ;
3420 RTS
3430 ;
3440 ;-----

```

```

3450 INV.SCREEN
3460 POKE HIGHFLAG,0
3470 LEA.W SCREEN,POINTER.B
3480 LEA.W SCRFSIZE,COUNTER.B
3490 INV1
3500 LDY #0
3510 LDA (POINTER.B),Y
3520 EOR #$FF
3530 STA (POINTER.B),Y
3540 ADD.W POINTER.B,1
3550 ;
3560 LDA HIGHFLAG
3570 BNE INV2
3580 ;
3590 LDA POINTER.B+1
3600 CMP POINTER.C+1
3610 BCC INV2
3620 ;
3630 LDA POINTER.B
3640 CMP POINTER.C
3650 BCC INV2
3660 ;
3670 INC HIGHFLAG
3680 LDA INVMASK
3690 EOR #$01
3700 STA INVMASK
3710 INV2
3720 SUB.W COUNTER.B,1
3730 BCS INV1
3740 ;
3750 RTS
3760 ;
3770 ;-----
3780 INITFAXMAP
3790 LEA.W 0,CURRROW
3800 LEA.W 0,CURRCOL
3810 LEA.W SCREEN,POINTER.C
3820 LEA.W SCREEN,STARTADR
3830 MOVE.B COLSKIP,SKIPCOUNT
3840 POKE STATUS,PIXDRAW
3850 POKE COLMASK,$80
3860 POKE ADJCOUNT,0
3870 RTS
3880 ;
3890 ;-----
3900 GETPOINT
3910 LDA PORTA
3920 BPL PLT0
3930 ;
3940 LDA #0
3950 .BYTE GHOST
3960 PLT0
3970 LDA #1
3980 EOR INVMASK
3990 ;
4000 PHP
4010 LDY #0
4020 LDA COLMASK
4030 EOR #$FF
4040 AND (POINTER.C),Y
4050 STA (POINTER.C),Y
4060 PLP
4070 BEQ PLT1
4080 ;
4090 LDA COLMASK
4100 ORA (POINTER.C),Y
4110 STA (POINTER.C),Y
4120 PLT1
4130 LDA ADJCOUNT
4140 BEQ PROCESS.POINT
4150 ;
4160 DEC ADJCOUNT
4170 RTS
4180 ;
4190 ;-----
4200 PROCESS.POINT
4210 ADD.W CURRCOL,1
4220 LDA CURRCOL+1
4230 CMP NUMCOL+1
4240 BCC PRO1
4250 ;
4260 LDA CURRCOL
4270 CMP NUMCOL
4280 BCS PRO2
4290 PRO1
4300 LSR COLMASK
4310 BNE PRO1X
4320 ;
4330 POKE COLMASK,$80

```

continued on next page

```

4340     MOVE.B  SPEEDADJ,ADJCOUNT
4350     ADD.W  POINTER.C,1
4360 PRO1X
4370     RTS
4380 ;-----
4390 PRO2
4400     POKE  COLMASK,$80
4410     MOVE.B  SPEEDADJ,ADJCOUNT
4420     LEA.W  0,CURRCOL
4430     LDA  SKIPCOUNT
4440     BEQ  PRO3
4450 ;
4460     MOVE.W  STARTADR,POINTER.C
4470     DEC  SKIPCOUNT
4480     RTS
4490 ;
4500 ;-----
4510 PRO3
4520     MOVE.B  COLSKIP,SKIPCOUNT
4530     ADD.W  CURRRROW,1
4540     ADD.W  STARTADR,BPL
4550     MOVE.W  STARTADR,POINTER.C
4560     LDA  CURRRROW+1
4570     CMP  NUMROW+1
4580     BCC  PRO4
4590 ;
4600     LDA  CURRRROW
4610     CMP  NUMROW
4620     BCC  PRO4
4630 ;
4640     POKE  STATUS,PIXOVER
4650 PRO4
4660     RTS
4670 ;
4680 ;-----
4690 START.TIMER
4700     POKE  AUDCTL,$50
4710     POKE  AUDC1,$A0
4720     ALSO  AUDC2
4730     MOVE.B  TIMERCOUNT,AUDF1
4740     MOVE.B  TIMERCOUNT+1,AUDF2
4750     POKE  POKMSK,$C2
4760     ALSO  IRQEN
4770     RTS
4780 ;
4790 ;-----
4800 STOP.TIMER
4810     POKE  STATUS,PIXOVER
4820     POKE  POKMSK,$C0
4830     ALSO  IRQEN
4840     RTS
4850 ;
4860 ;-----
4870 PLOTDATA
4880     TXA
4890     PHA
4900     TYA
4910     PHA
4920     LDX  STATUS
4930     BEQ  PLOTEXIT
4940 ;
4950     CPX  #PIXOVER
4960     BEQ  PLOTEXIT
4970 ;
4980     CPX  #PIXSTART
4990     BNE  PLOTFAXMAP
5000 ;
5010     JSR  INITFAXMAP
5020 PLOTFAXMAP
5030     JSR  GETPOINT
5040 PLOTEXIT
5050     PLA
5060     TAY
5070     PLA
5080     TAX
5090     PLA
5100     RTI
5110 ;
5120 ;-----
5130 PRINTBYTE
5140     STA  BUFFER
5150     BPUT  PRINTER,BUFFER,1
5160     RTS
5170 ;
5180 ;-----
5190 PRINTFAXMAP
5200     OPEN  PRINTER,WRITE,0,"P:"
5210     BPUT  PRINTER,IPMESS,5
5220     LEA.W  PRINTSTART,PSTARTADR
5230     LEA.W  BPL-5,PRINTCOL

```

```

5240 PL1
5250     JSR  PRINTALINE
5260     ADD.W  PSTARTADR,1
5270     SUB.W  PRINTCOL,1
5280     BCS  PL1
5290 ;
5300     CLOSE  PRINTER
5310     RTS
5320 ;
5330 ;-----
5340 PRINTALINE
5350     BPUT  PRINTER,PPMESS,2
5360     BPUT  PRINTER,NUMROW,2
5370     MOVE.W  NUMROW,PRINTROW
5380     MOVE.W  PSTARTADR,POINTER.D
5390 PLP1
5400     LDY  #0
5410     LDA  (POINTER.D),Y
5420     JSR  PRINTBYTE
5430     SUB.W  POINTER.D,BPL
5440     SUB.W  PRINTROW,1
5450     LDA  PRINTROW
5460     ORA  PRINTROW+1
5470     BNE  PLP1
5480 ;
5490     LDA  #CR
5500     JSR  PRINTBYTE
5510     RTS
5520 ;
5530 ;-----
5540 INIT.SCREEN
5550     POKE  SDMCTL,0
5560     JSR  CLEAR.SCREEN
5570     POKE  HORIZ.COUNT,0
5580     ALSO  VERT.COUNT
5590     LEA.W  SCREEN,DISPLAY
5600     JSR  BUILD.LIST
5610     LEA.W  DLIST,SDLSTL
5620     POKE  COLOR0,$1A
5630     POKE  COLOR1,0
5640     ALSO  COLOR4
5650     POKE  COLOR2,$0A
5660     POKE  COLOR3,$34
5670     POKE  SDMCTL,$22
5680     RTS
5690 ;
5700 ;-----
5710 DECIMALIZE
5720     MOVE.W  DECIMAL,COUNTER.D
5730     LEA.W  0,DECIMAL
5740     LDA  COUNTER.D
5750     ORA  COUNTER.D+1
5760     BEQ  DECIX
5770 ;
5780     SUB.W  COUNTER.D,1
5790 DECI1
5800     SED
5810     ADD.W  DECIMAL,1
5820     CLD
5830     SUB.W  COUNTER.D,1
5840     BCS  DECI1
5850 DECIX
5860     LDA  DECIMAL
5870     PHA
5880     LDA  DECIMAL+1
5890     JSR  DEC.TO.ASCII
5900     STY  DECIMAL
5910     STX  DECIMAL+1
5920     PLA
5930     JSR  DEC.TO.ASCII
5940     STY  DECIMAL+2
5950     STX  DECIMAL+3
5960     RTS
5970 ;
5980 ;-----
5990 DEC.TO.ASCII
6000     PHA
6010     AND  #$F0
6020     LSR  A
6030     LSR  A
6040     LSR  A
6050     LSR  A
6060     JSR  CHROUT
6070     TAY
6080     PLA
6090     AND  #$0F
6100 CHROUT
6110     CLC
6120     ADC  #$30
6130     ORA  #ORINCOLOR

```

```

6140 TAX
6150 ;
6160 RTS
6170 ;
6180 ;
6190 UPDATE.STATS
6200 LEA.W 0,DECIMAL
6210 MOVE.B COLSKIP,DECIMAL
6220 JSR DECIMALIZE
6230 MOVE.B DECIMAL+3,ST.LINE+1
6240 ;
6250 MOVE.W NUMCOL,DECIMAL
6260 JSR DECIMALIZE
6270 MOVEM 4,DECIMAL,ST.LINE+6
6280 ;
6290 MOVE.W TIMERCOUNT,DECIMAL
6300 JSR DECIMALIZE
6310 MOVEM 4,DECIMAL,ST.LINE+15
6320 ;
6330 WRITE ST.LINE,TEXT.LINE
6340 RTS
6350 ;
6360 ;
6370 KEYBUFF
6380 .WORD 0,0,0,0,0,0,0,0
6390 KEYTABLE
6400 .BYTE "P","A","R","K"
6410 .BYTE "<",">","+","-"
6420 .BYTE "1","2","3","I"
6430 .BYTE "C","L","5"
6440 LENKEYTABLE = *-KEYTABLE
6450 ;
6460 KEYJUMPTABLE
6470 .WORD PRINT.A.FAXMAP-1
6480 .WORD ADJUST.SYNC-1
6490 .WORD RESET-1
6500 .WORD CHANGE.SKIP-1
6510 .WORD LESS.COLUMNS-1
6520 .WORD MORE.COLUMNS-1
6530 .WORD MORE.TIME-1
6540 .WORD LESS.TIME-1
6550 .WORD SET1LINESEC-1
6560 .WORD SET2LINESEC-1
6570 .WORD SETMICROMODE-1
6580 .WORD INV.SCREEN-1
6590 .WORD CLEAR.SCREEN-1
6600 .WORD LOAD.PIX-1
6610 .WORD SAVE.PIX-1
6620 ;
6630 ;
6640 MAIN
6650 JSR INIT.SCREEN
6660 JSR UPDATE.STATS
6670 OPEN KEYBOARD,READ,0,"K:"
6680 POKE STATUS,PIXOVER
6690 MAIN1
6700 JSR SCROLL
6710 LDA CH
6720 CMP #5FF
6730 BEQ MAIN1
6740 ;
6750 BGET KEYBOARD,KEYBUFF,1
6760 LDA KEYBUFF
6770 LDX #LENKEYTABLE
6780 MAIN2
6790 CMP KEYTABLE,X
6800 BEQ MAIN3
6810 ;
6820 DEX
6830 BPL MAIN2
6840 ;
6850 JMP MAIN1
6860 ;
6870 MAIN3
6880 JSR PERFORM.ROUTINE
6890 JMP MAIN1
6900 ;
6910 ;
6920 PERFORM.ROUTINE
6930 TXA
6940 ASL A
6950 TAX
6960 LDA KEYJUMPTABLE+1,X
6970 PHA
6980 LDA KEYJUMPTABLE,X
6990 PHA
7000 RTS
7010 ;
7020 ;
7030 PRINT.A.FAXMAP

```

```

7040 POKE STATUS,PIXOVER
7050 JSR STOP.TIMER
7060 JMP PRINTFAXMAP
7070 ;
7080 ;
7090 ADJUST.SYNC
7100 POKE ADJCOUNT,20
7110 RTS
7120 ;
7130 ;
7140 RESET
7150 LDA STATUS
7160 CMP #PIXDRAW
7170 BNE GETFAXMAP
7180 ;
7190 LDA CURRCOL
7200 ORA CURRCOL+1
7210 BNE RESET
7220 ;
7230 JMP INITFAXMAP
7240 ;
7250 ;
7260 GETFAXMAP
7270 POKE STATUS,PIXSTART
7280 JSR START.TIMER
7290 RTS
7300 ;
7310 ;
7320 CHANGE.SKIP
7330 INC COLSKIP
7340 LDA COLSKIP
7350 CMP #10
7360 BCC C511
7370 ;
7380 POKE COLSKIP,0
7390 C511
7400 JMP UPDATE.STATS
7410 ;
7420 ;
7430 LESS.COLUMNS
7440 SUB.W NUMCOL,1
7450 JMP UPDATE.STATS
7460 ;
7470 ;
7480 MORE.COLUMNS
7490 ADD.W NUMCOL,1
7500 JMP UPDATE.STATS
7510 ;
7520 ;
7530 LESS.TIME
7540 SUB.W TIMERCOUNT,1
7550 JSR UPDATE.STATS
7560 JMP START.TIMER
7570 ;
7580 ;
7590 MORE.TIME
7600 ADD.W TIMERCOUNT,1
7610 JSR UPDATE.STATS
7620 JMP START.TIMER
7630 ;
7640 ;
7650 SET1LINESEC
7660 MOVE.W ONEPER,TIMERCOUNT
7670 MOVE.W ONELINEROW,NUMCOL
7680 JSR UPDATE.STATS
7690 JMP START.TIMER
7700 ;
7710 ;
7720 SET2LINESEC
7730 MOVE.W TWOPER,TIMERCOUNT
7740 MOVE.W TWOLINEROW,NUMCOL
7750 JSR UPDATE.STATS
7760 JMP START.TIMER
7770 ;
7780 ;
7790 SETMICROMODE
7800 MOVE.W MICROM,TIMERCOUNT
7810 MOVE.W MICROROW,NUMCOL
7820 JSR UPDATE.STATS
7830 JMP START.TIMER
7840 ;
7850 ;
7860 SAVE.PIX
7870 JSR STOP.TIMER
7880 WRITE TYPMESS,TEXT.LINE
7890 ;
7900 BGET KEYBOARD,KEYBUFF,1
7910 LDA KEYBUFF
7920 CMP #'M

```

continued on next page

```

7930      BNE SP3
7940      ;
7950      JMP SAVEMICRO
7960 SP3
7970      CMP #'F
7980      BNE SP4
7990      ;
8000      JMP SAVEFULL
8010 SP4
8020      JMP UPDATE.STATS
8030      ;
8040      ;-----
8050 SAVEMICRO
8060      WRITE SAVINGMESS,TEXT.LINE
8070      OPEN  DISK,8,0,MFILENAME
8080      BPL SAM0
8090      ;
8100      CLOSE DISK
8110      JMP UPDATE.STATS
8120      ;-----
8130 SAM0
8140      MOVE.W  SUBDL+1,POINTER.A
8150      LDX #192
8160 SAM1
8170      LDY #0
8180      STX XINDEX
8190 SAM2
8200      LDA (POINTER.A),Y
8210      STY YINDEX
8220      EOR #$FF
8230      STA KEYBUFF
8240      BPUT  DISK,KEYBUFF,1
8250      LDY YINDEX
8260      INY
8270      CPY #40
8280      BCC SAM2
8290      ;
8300      ADD.W  POINTER.A,BPL
8310      LDX XINDEX
8320      DEX
8330      BNE SAM1
8340      ;
8350      MOVE.B  COLOR4,KEYBUFF
8360      MOVE.B  COLOR0,KEYBUFF+1
8370      MOVE.B  COLOR1,KEYBUFF+2
8380      MOVE.B  COLOR2,KEYBUFF+3
8390      BPUT  DISK,KEYBUFF,4
8400      ;
8410      CLOSE DISK
8420      JMP UPDATE.STATS
8430      ;
8440      ;-----
8450 SAVEFULL
8460      WRITE SAVEMESS,TEXT.LINE
8470      ;
8480      BGET  KEYBOARD,KEYBUFF,1
8490      LDA  KEYBUFF
8500      CMP #'1
8510      BEQ SAF0
8520      ;
8530      CMP #'2
8540      BNE SAVEFULL
8550 SAF0
8560      MOVE.B  KEYBUFF,FILENAME.X
8570      ;
8580      OPEN  DISK,WRITE,0,FILENAME
8590      BPL SAF2
8600      ;
8610      CLOSE DISK
8620      JMP UPDATE.STATS
8630      ;
8640      ;-----
8650 SAF2
8660      WRITE SAVINGMESS,TEXT.LINE
8670      BPUT  DISK,SCREEN,SCRSIZE
8680      CLOSE DISK
8690      JMP UPDATE.STATS
8700      ;
8710      ;-----
8720 LOAD.PIX
8730      JSR  STOP.TIMER
8740      WRITE LOADMESS,TEXT.LINE
8750      ;
8760      BGET  KEYBOARD,KEYBUFF,1
8770      LDA  KEYBUFF
8780      CMP #'1
8790      BEQ LDP0
8800      ;
8810      CMP #'2
8820      BEQ LDP0

```

```

8830      ;
8840      JMP UPDATE.STATS
8850      ;
8860      ;-----
8870 LDP0
8880      MOVE.B  KEYBUFF,FILENAME.X
8890      ;
8900      OPEN  DISK,READ,0,FILENAME
8910      BPL LPX2
8920      ;
8930      WRITE  BLANKMESS,TEXT.LINE
8940      CLOSE DISK
8950      JMP UPDATE.STATS
8960      ;
8970      ;-----
8980 LPX2
8990      WRITE  LOADERMESS,TEXT.LINE
9000      BGET  DISK,SCREEN,SCRSIZE
9010      CLOSE DISK
9020      JMP UPDATE.STATS

```

## LISTING 4

Article on page 13

```

IY 10 REM WEFAX SIMULATOR
KZ 20 REM BY CHARLES JACKSON
GL 30 REM (c) 1986, ANTIC PUBLISHING
HD 40 GRAPHICS 0:POKE 712,PEEK(710):POKE
752,1
TF 50 ? :? " If you've never heard a WE
FAX":? "signal before, this program wi
11"
YZ 60 ? "generate one for you.":? :? "
This sample signal contains "
NH 70 ? "no usable picture information."
SQ 80 ? :? :? " (Press the space bar to
end)"
EU 90 DIM TONES(47),GREYS(50):GOSUB 390
MC 100 POSITION 11,12:? " (Press START) "
:IF PEEK(53279)<>6 THEN 100
QB 110 POKE 53768,1:REM SET 64-KHZ. CLOCK
UY 120 POSITION 11,12:? "Starting tone"
:GOSUB 330
HW 130 POKE 20,0:POKE 19,0:POSITION 11,12
:? "Pressing pulses"
UY 140 POKE 53761,174:FOR X=1 TO 30
DO 150 IF PEEK(764)=33 THEN POP :GOTO 320
ZE 160 POKE 53760,14:POKE 20,0
NG 170 IF PEEK(20)<29 THEN 170
ZE 180 POKE 53760,21
KN 190 IF PEEK(20)<31 THEN 190
LM 200 NEXT X
YI 210 POSITION 9,12:? " Greyscale"
"
YH 220 FOR X=1 TO 50
OZ 230 POKE 77,0:IF PEEK(764)=33 THEN POP
:GOTO 320
BQ 240 K=USR(ADR(GREYS))
LW 250 NEXT X
DN 260 POSITION 9,12:? "Picture information"
"
HT 270 FOR X=1 TO 800
PJ 280 POKE 77,0:IF PEEK(764)=33 THEN POP
:GOTO 320
ZS 290 K=USR(ADR(TONES))
LN 300 NEXT X
KA 310 POSITION 9,12:? " Ending tone"
":GOSUB 330
HQ 320 POKE 764,255:GRAPHICS 0:END
XY 330 POKE 20,0:POKE 19,0
MU 340 POKE 53761,174
GA 350 POKE 53760,21:POKE 53760,14
DS 360 IF PEEK(764)=33 THEN POP :GOTO 320
JN 370 IF PEEK(19)<1 THEN 350
ZP 380 RETURN
BW 390 FOR X=1 TO 47:READ BYTE:TONES(X,X)
=CHR$(BYTE):NEXT X
AC 400 FOR X=1 TO 50:READ BYTE:GREYS(X,X)
=CHR$(BYTE):NEXT X
QL 410 ? "":RETURN
RE 420 DATA 104,169,0,133,20,162,1,142,8,
210,169,174,141,1,210,173,10,210,201,1
4,144,239,201,22,176
YX 430 DATA 235,141,0,210,165,20,201,28,1

```



```

44,226,169,21,141,0,210,165,20,201,31,
144,250,96
AI 440 DATA 104,169,174,141,1,210,169,0,1
41,8,210,133,20,169,28,56,229,20,24,74
,74,24,105,14,141
QG 450 DATA 0,210,165,20,201,28,144,236,1
69,21,141,0,210,165,20,201,31,144,250,
169,0,141,1,210,96

```

```

PI 30 READ A:POKE I,A
IS 40 NEXT I
VQ 50 X=USR(1536)
YU 60 END
HF 70 DATA 104,169,0,141,8,210,169,3
WO 80 DATA 141,15,210,169,255,141,252,2
AH 90 DATA 169,40,141,8,210,169,170,141
CP 100 DATA 5,210,141,7,210,169,184,141
EC 110 DATA 94,6,141,4,210,169,1,141
CJ 120 DATA 6,210,169,0,141,47,2,141
SU 130 DATA 0,212,169,253,133,20,173,252
AS 140 DATA 2,201,255,208,34,165,20,208
NI 150 DATA 245,165,20,208,252,173,94,6
GI 160 DATA 201,184,208,4,169,234,208,2
NA 170 DATA 169,184,141,4,210,141,94,6
LO 180 DATA 169,253,133,20,208,216,95,6
HS 200 DATA 255,141,252,2,169,34,141,47
OX 210 DATA 2,141,0,212,96

```

## LISTING 5

Article on page 24

```

MZ 10 REM WEFAX INTERFACE TESTER
IY 12 REM BY BILL MARQUARDT
GR 14 REM (c) 1986, ANTIC PUBLISHING
UV 20 FOR I=1536 TO 1644

```

meteorologist uses Atari as home forecasting tool

# WEATHER CALCULATOR

Article on page 47

## LISTING 1

Don't type the  
TYPO II Codes! 

```

UK 10 REM WEATHER CALC
GI 20 REM BY JAN NULL,
WH 30 REM NATIONAL WEATHER SERVICE
GM 40 REM (c) 1986, ANTIC PUBLISHING
RS 50 CLOSE #4:OPEN #4,4,0,"K:"
RX 60 DIM S$(5),SR$(5)
HV 400 REM MAIN MENU
SY 405 GRAPHICS 0
HJ 410 ? " WEATHER MENU":? :?
KA 420 ? "1. TEMPERATURE":? "2. DEW POINT
/RELATIVE HUMIDITY"
GO 430 ? "3. WIND CHILL":? "4. SUNRISE/SU
NSET":? "5. END"
ZW 440 GOSUB 500:GRAPHICS 0:ON B GOTO 100
0,2000,5000,6000,550
WG 500 REM OPTION SELECT SUBROUTINE
QO 510 ? :? "SELECT OPTION":GET #4,A:
CHR$(A):TRAP 500:B=VAL(CHR$(A)):TRAP 2
0000:RETURN
KU 550 GRAPHICS 0:END
NF 1000 REM TEMPERATURE
HK 1010 GRAPHICS 0:?" TEMPE
RATURE MENU"
SO 1020 ? :? :? "1. CONVERSION FROM FAHRE
NHEIT":? "2. CONVERSION FROM CELSIUS":
? "3. RETURN TO MAIN MENU"
EX 1030 GOSUB 500:ON B GOTO 1100,1300,405
PU 1100 GRAPHICS 0:?" FAHRENHEIT
CONVERSIONS"
WH 1110 ? :? :? "ENTER FAHRENHEIT TEMPERA
TURE ":TRAP 1110:INPUT F
QI 1120 C=(F-32)*(5/9)
LE 1130 K=INT((C+273.16)*100+0.5)/100
YF 1140 R=INT((F+459.69)*100+0.5)/100
KN 1145 C=INT((C*100+0.5)/100)
AR 1150 ? :? "CELSIUS TEMPERATURE="";C
PD 1160 ? :? "KELVIN TEMPERATURE="";K
UJ 1170 ? :? "RANKIN TEMPERATURE="";R
AL 1180 ? :? :? :? "RETURN FOR MAIN MENU"
:?
AH 1190 ? "ANY OTHER KEY TO CONTINUE"
BK 1200 GET #4,A:IF A=155 THEN 400
GR 1210 ? "WOULD YOU LIKE ANOTHER FAHRENH
EIT CONVERSION? (Y/N)"
AS 1220 GET #4,A:IF A=89 THEN 1100
NO 1230 GOTO 1010
RW 1300 GRAPHICS 0:?" CELSIUS TO

```

```

RANKIN TEMPERATURE="";F
PH 1360 ? :? "KELVIN TEMPERATURE="";K
UN 1370 ? :? "RANKIN TEMPERATURE="";R
AP 1380 ? :? :? :? "RETURN FOR MAIN MENU"
:?
AL 1390 ? "ANY OTHER KEY TO CONTINUE"
BO 1400 GET #4,A:IF A=155 THEN 400
YE 1410 ? "WOULD YOU LIKE ANOTHER CELSIUS
CONVERSION? (Y/N)"
DC 1420 GET #4,A:IF A=89 THEN 1300
NS 1430 GOTO 1010
IU 2000 REM DEW POINT/RH
GU 2010 GRAPHICS 0:?" DEW POINT/RH
TEMPERATURE MENU"
RI 2020 ? :? "ENTER DRY BULB TEMPERATURE
(DEGREES F)":INPUT DRY
SP 2030 ? :? "ENTER WET BULB TEMPERATURE
(DEGREES F)":INPUT WET
AW 2040 PRES=30
KD 2050 DRY1=((5/9)*(DRY-32))+273.16
JL 2060 WET1=((5/9)*(WET-32))+273.16
BI 2070 PRES1=PRES*.02953
FL 2080 UP1=6.108*EXP((17.27*(WET1-273.16
))/(WET1-35.86))
MA 2090 TEMP=3.67E-04*PRES1*(DRY-WET)*(1+
((WET-32)/1571))
VU 2100 UP=UP1-TEMP
EB 2110 UP2=6.108*EXP((17.27*(DRY1-273.16
))/(DRY1-35.86))
XU 2120 RH=(100*UP)/UP2:IF RH<0 OR RH>100
THEN ? "RH OUT OF RANGE":GOTO 2020
BK 2130 X=LOG((RH*UP2)/610.8)/17.27
IN 2140 DP=(273.16-(35.86*X))/(1-X)
KY 2150 DPF=(DP-273.16)*9/5+32:DPF=INT(DP
F+0.5)
IJ 2160 CLD5=INT(0.5+(225*(DRY-DPF)))
OH 2170 ? :? "DEW POINT="";DPF
HE 2180 ? "RELATIVE HUMIDITY="";RH=INT(R
H+0.5):? RH;" %"

```

continued on next page

```

KD 2190 ? "ESTIMATED CLOUD BASES=" ;CLD5;
" FT"
RA 2200 ? :? :? :? :? :? :? "RETURN FOR MAIN
MENU"
OR 2210 ? "ANY OTHER KEY FOR ANOTHER DEW
POINT/RH CALCULATION"
BR 2220 GET #4,A:IF A=155 THEN 400
OA 2230 GOTO 2010
TN 5000 REM WIND CHILL
XA 5010 GRAPHICS 0:? "
QA 5020 ? :? :? "ENTER AIR TEMPERATURE <D
EGREES F>":TRAP 5020:INPUT TEMP:IF TEM
P>100 OR TEMP<-80 THEN 5020
MG 5030 ? :? "ENTER WIND SPEED <MPH>
":TRAP 5030:INPUT WIND:IF WIND>1
50 OR WIND<0 THEN 5030
PD 5035 IF WIND<4 THEN WIND=4
XM 5036 IF WIND>50 THEN WIND=50
OI 5040 CHILL=0.0817*(3.71*SQR(WIND)+5.81
-0.25*WIND)*(TEMP-91.4)+91.4
JX 5050 CHILL=INT((CHILL*100+0.5)/100)
RQ 5052 GRAPHICS 0:? "
IX 5055 ? "TEMPERATURE: ";TEMP
SH 5056 ? "WIND SPEED: ";WIND:? :?
UG 5060 ? :? "WIND CHILL FACTOR IS: ";CH
ILL
PD 5070 IF CHILL<31 AND CHILL>15 THEN ? :
? "
ZI 5080 IF CHILL<16 AND CHILL>0 THEN ? :?
? "
GN 5090 IF CHILL<1 AND CHILL>-20 THEN ? :
? "
NP 5100 IF CHILL<-19 THEN ? :? "
SF 5110 ? :? :? :? :? :? :? :? "RETURN
FOR MAIN MENU"
BY 5120 ? :? "ANY OTHER KEY TO CONTINUE"
BV 5130 GET #4,A:IF A=155 THEN 400
PL 5140 GOTO 5010
BS 6000 REM SUNRISE/SUNSET
RV 6005 GRAPHICS 0:? "
GV 6010 ? "ENTER LATITUDE <DEGREES,MIN>":
TRAP 6010:INPUT D1,M1:IF D1<0 OR D1>90
OR M1<0 OR M1>59.9 THEN 6010
BD 6020 ? "ENTER LONGITUDE <DEGREES,MIN>":
TRAP 6020:INPUT D2,M2:IF D2<0 OR D2>1
80 OR M2<0 OR M2>59.9 THEN 6020
CB 6030 ? "ENTER DATE <Month, Day, Year>":
TRAP 6030:INPUT M,D,Y
UU 6032 IF M<1 OR M>12 OR D<1 OR D>31 OR
Y<0 THEN 6030
OT 6035 ? :? :? "CALCULATING"
SR 6040 LAT=D1+M1/60
UR 6050 LON=D2+M2/60
CG 6060 YR=(Y/4)-INT(Y/4)
KG 6070 IF YR<>0 THEN 6100
RM 6080 IF ((Y/400)-INT(Y/400))=0 THEN 61
00
HD 6090 LEAP=1:GOTO 6120
XJ 6100 LEAP=2
XA 6120 DAY=INT((275*M)/9)-LEAP*INT((M+9)
/12)+D-30
EB 6125 DEG
UG 6130 T1=DAY+(6+LON/15)/24
VX 6140 T2=DAY+(18+LON/15)/24
TH 6145 MM1=M1:MM2=M2
JL 6150 M1=0.9856*T1-3.251
KM 6160 M2=0.9856*T2-3.251
RW 6180 L1=M1+1.916*SIN(M1)+.02*SIN(M1*2
)+282.565
UX 6190 L2=M2+1.916*SIN(M2)+.02*SIN(M2*2
)+282.565
BQ 6200 TAN1=0.91746*(SIN(L1)/COS(L1))
EI 6210 TAN2=0.91746*(SIN(L2)/COS(L2))
HS 6220 A1=(ATN(TAN1))
IT 6230 A2=(ATN(TAN2))
HG 6240 REM QUADRANT CONVERSIONS
NL 6242 IF L1>360 THEN L1=L1-360

```

```

PU 6243 IF L2>360 THEN L2=L2-360
TL 6244 IF L1<0 THEN L1=L1+360
VQ 6245 IF L2<0 THEN L2=L2+360
PP 6250 L11=INT(L1/90)+1
QW 6260 L22=INT(L2/90)+1
RI 6270 A2=ABS(A2):A1=ABS(A1)
BC 6290 IF L11=2 THEN A1=A1+(2*(90-A1))
HC 6300 IF L11=3 THEN A1=(3*A1)+(2*(90-A1
))
KC 6310 IF L11=4 THEN A1=(3*A1)+(4*(90-A1
))
EF 6320 IF L22=2 THEN A2=A2+(2*(90-A2))
LO 6330 IF L22=3 THEN A2=(3*A2)+(2*(90-A2
))
OO 6340 IF L22=4 THEN A2=(3*A2)+(4*(90-A2
))
AZ 6350 A1=A1/15
BT 6360 A2=A2/15
KZ 6370 SN1=0.39782*SIN(L1)
MH 6380 SN2=0.39782*SIN(L2)
SF 6390 CS1=ABS(COS(ATN(SN1/SQR(-SN1*SN1+
1))))
VE 6400 CS2=ABS(COS(ATN(SN2/SQR(-SN2*SN2+
1))))
FY 6410 X1=(COS(90.8333)-SN1*SIN(LAT))/C
S1*COS(LAT):H1=90-ATN(X1/SQR(-X1*X1+1
))
SW 6420 X2=(COS(90.8333)-SN2*SIN(LAT))/C
S2*COS(LAT):H2=90-ATN(X2/SQR(-X2*X2+1
))
MQ 6430 H1=360-H1:H1=H1/15
FQ 6440 H2=H2/15
TW 6450 RISE=H1+A1-(0.0657*T1)-6.62:RISE=
RISE+(LON/15)-INT(LON/15)
BY 6460 SET=H2+A2-(0.0657*T2)-6.62:SET=5
ET+(LON/15)-INT(LON/15)
SO 6470 IF RISE<0 THEN RISE=RISE+24
IS 6480 IF SET<0 THEN SET=SET+24
UX 6490 IF RISE>24 THEN RISE=RISE-24
AI 6493 IF INT(RISE)<12 THEN 6498
JC 6494 RISE=RISE-12:SR$="P.M.":GOTO 6500

LO 6498 SR$="A.M."
CD 6500 IF SET>24 THEN SET=SET-24
UY 6503 IF INT(SET)<12 THEN 6508
LO 6504 SET=SET-12:SR$="P.M.":GOTO 6510
KW 6508 SR$="A.M."
EX 6510 GRAPHICS 0:? "
GO 6512 ? "LAT: ";D1;" DEG, ";MM1;" MIN
"
DR 6514 ? "LONG: ";D2;" DEG, ";MM2;" MIN
"
WX 6516 ? "DATE: ";M;" ";D;" ";Y:" :?
IJ 6520 MIN1=(RISE-INT(RISE))*60:IF INT(M
IN1)<10 THEN GOTO 6560
LG 6530 ? "SUNRISE: ";INT(RISE);":":INT(M
IN1);" ";SR$;" LOCAL STANDARD TIME"
HV 6540 MIN2=(SET-INT(SET))*60:IF INT(MIN
2)<10 THEN 6570
YM 6550 ? "SUNSET: ";INT(SET);":":INT(MI
N2);" ";SR$;" LOCAL STANDARD TIME":GOT
O 6590
XY 6560 ? "SUNRISE: ";INT(RISE);":0";INT(
MIN1);" ";SR$;" LOCAL STANDARD TIME":G
OTO 6540
UC 6570 ? "SUNSET: ";INT(SET);":0";INT(M
IN2);" ";SR$;" LOCAL STANDARD TIME"
MY 6590 ? :? "ADD ONE HOUR FOR DAYLIGHT S
AVINGS TIME":?
BF 6600 ? :? :? "RETURN FOR MAIN MENU":?
ZY 6610 ? "ANY OTHER KEY TO CONTINUE"
CD 6620 GET #4,A:IF A=155 THEN 400
VQ 6630 ? "WOULD YOU LIKE TO USE THE SAME
LATITUDE AND LONGITUDE <Y/N>":
JU 6640 GET #4,A:IF A=89 THEN GRAPHICS 0:
? "
M1=MM1:M2=MM
2:GOTO 6030
QK 6650 GOTO 6010

```

# BASIC TRACER

Article on page 39

## LISTING 1

```

KR 10 REM BASIC TRACER FILEMAKER
VO 20 REM BY KEVIN GEVATOSKY
GL 30 REM (c) 1986, ANTIC PUBLISHING
CQ 40 REM <LINES 10-220 MAY BE USED WITH
    OTHER BASIC LOADERS IN THIS ISSUE.
IS 45 REM CHANGE LINE 70 AS NECESSARY.)
MG 50 DIM FN$(20),TEMP$(20),AR$(93)
HO 60 DPL=PEEK(10592):POKE 10592,255
MS 70 FN$="D:TRACER.EXE":REM THIS IS THE
    NAME OF THE DISK FILE TO BE CREATED
YS 80 GRAPHICS 0:? "      ANTIC'S GENERIC
    BASIC LOADER"
CD 90 ? , "BY CHARLES JACKSON"
PW 100 POKE 10592,DPL:TRAP 170
PO 110 ? :? :? "Creating ";FN$:? "...plea
    se stand by."
LQ 120 RESTORE :READ LN:LM=LN:DIM A$(LN):
    C=1
BK 130 AR$="":READ AR$
XW 140 FOR X=1 TO LEN(AR$) STEP 3:POKE 75
    2,255
DG 150 LM=LM-1:POSITION 10,10:? "<Countdo
    wn...T-";INT(LM/10);" "
UY 160 A$(C,C)=CHR$(VAL(AR$(X,X+2))):C=C+
    1:NEXT X:GOTO 130
MZ 170 IF PEEK(195)=5 THEN ? :? :? "TOO
    MANY DATA LINES!":? "CANNOT CREATE FIL
    E!":END
CZ 180 IF C<LN+1 THEN ? :? "TOO FEW DATA
    LINES!":? "CANNOT CREATE FILE!":END
AL 200 OPEN #1,8,0,FN$
PP 210 POKE 766,1:? #1:A$;:POKE 766,0
AF 220 CLOSE #1:GRAPHICS 0:? "
HQ 1000 DATA 334
ZD 1010 DATA 25525500000010750010320060010
    760270011690000133203169160133204169000
    1332051690000133206162032160
KV 1020 DATA 0000961772031452051362082492
    30204230206202016242169255141001211032
    006001177205145203136208249
EP 1030 DATA 2302042302062020162421690891
    41120169169006141121169076000006000006
    222006032006006076000160173
US 1040 DATA 0480020562330021410480021412
    32006133208176003206049002173049002133
    209160000185233006145208200
EE 1050 DATA 1920052082461772082010652400
    09230208208002230209076042006200173048
    002145208200173049002145208
NH 1060 DATA 1732360061332081732370061332
    09169128160039145208136016251096072173
    232006205048002240003032006
IY 1070 DATA 0061690001620052021572230062
    08250160000177138141230006200177138141
    231006160000173230006056249
AM 1080 DATA 2380061412280061732310062492
    39006141229006176009200200232224005240
    020208226254223006173228006
HO 1090 DATA 1412300061732290061412310060
    76126006162004160022189223006009144145
    208136202016245173015210201
JN 1100 DATA 2552400071732520022011562400
    16169255141252002160000132020165020074
    197207208249104076126169233
CO 1110 DATA 0062470061121120660000040160
    39232003100000010000001000224002225002
    000001

```

## LISTING 2

```

0100 ; BASIC TRACER
0110 ; BY KEVIN GEVATOSKY
0120 ; (c) 1986, ANTIC PUBLISHING
0130 STMCUR = $8A ;Line # of cur.
    BASIC statement
0140 SRCPNT = $CB
0150 DESPNT = $CD
0160 TIMVAL = $CF ;Delay timer
0170 ZPOINT = $D0
0180 ROMOFF = $FF ;BASIC ROM 'off'
0190 SDLSTL = $0230
0200 CH = $02FC
0210 SOURCE = $A000
0220 STGO = $A97E
0230 DESTIN = $5000
0240 SKCTL = $D20F
0250 PORTB = $D301 ;ROM switch
0260 STARTCODE = $0100
0270 *= $0100
0280 RAMBAS
0290 JSR SETUP
0300 JMP MOVE ;Move BASIC
0310 SETUP
0320 LDA # <SOURCE ;Set ZP-pointer
    to start
0330 STA SRCPNT ;address of move.
0340 LDA # >SOURCE
0350 STA SRCPNT+1
0360 LDA # <DESTIN ;Set another
    pointer to
    end address.
0370 STA DESPNT
0380 LDA # >DESTIN
0390 STA DESPNT+1
0400 LDX #32 ;32 blocks=8K of
    BASIC code.
0410 LDY #0
0420 RTS
0430 MOVE
0440 LDA (SRCPNT),Y ;Copy BASIC
    ROM to RAM
0450 STA (DESPNT),Y
0460 DEY
0470 BNE MOVE
0480 ;
0490 NXTPAGE
0500 INC SRCPNT+1
0510 INC DESPNT+1
0520 DEX ;Decrement to
    next block.
0530 BPL MOVE
0540 ;
0550 LDA #ROMOFF ;Turn off
    BASIC ROM.
0560 STA PORTB
0570 JSR SETUP ;Set up pointers
    for next move.
0580 MOVE2
0590 LDA (DESPNT),Y ;Move BASIC
    source code
    to RAM
    at $A000
0600 STA (SRCPNT),Y
0610 DEY
0620 BNE MOVE2
0630 ;
0640 NXTPG2
0650 INC SRCPNT+1
0660 INC DESPNT+1
0670 DEX

```

continued on next page

```

0680      BPL MOVE2
0690      ;
0700  SETVEC
0710      LDA # <VECTOR ;Put a vector
           ; in BASIC
0720      STA $A978 ;which points to
           ; our routine.
0730      LDA # >VECTOR
0740      STA $A979
0750      JMP START ;Go set up DL.
0760      *= $0600
0770      ;
0780      ; *** MODIFY DISPLAY LIST ***
0790  START
0800      JSR DLSET
0810      JMP SOURCE ;JuMP to init.
           ; RAM-BASIC.
0820  DLSET
0830      LDA SDLSTL ;Move start
           ; address of DL
0840      SEC ;back two bytes
           ; to make room for
0850      SBC #2 ;more DL data.
0860      STA SDLSTL
0870      STA CHECK ;Save low byte of
           ; addr. for later.
0880      STA ZPOINT ;Set up zero-page
           ; pointer
0890      BCS NODEC ;to point at new
           ; DL start addr.
0900      ;
0910      DEC SDLSTL+1
0920  NODEC
0930      LDA SDLSTL+1
0940      STA ZPOINT+1
0950      LDY #0
0960  NXTBYT
0970      LDA DLDATA,Y ;Get data to
           ; modify DL
0980      STA <ZPOINT>,Y ;and store it
           ; at new add.
0990      INY
1000      CPY #5
1010      BNE NXTBYT ;Do until done.
1020      ;
1030  FIND
1040      LDA <ZPOINT>,Y ;Find end of
           ; the DL
1050      CMP #65 ;(<65=ANTIC JMP
           ; to start of DL.)
1060      BEQ FOUND ;Got it!
1070      ;
1080      INC ZPOINT
1090      BNE NOINC
1100      ;
1110      INC ZPOINT+1
1120  NOINC
1130      JMP FIND ;Keep looking
           ; until found.
1140  FOUND
1150      INY ;Point to byte
           ; after ANTIC JMP
1160      LDA SDLSTL ;Store start adr
           ; of new DL
1170      STA <ZPOINT>,Y ;for the
           ; ANTIC JMP.
1180      INY
1190      LDA SDLSTL+1
1200      STA <ZPOINT>,Y
1210      LDA DLDATA+3 ;Set zero pg.
           ; ptr. to start
1220      STA ZPOINT ;of screen RAM
           ; for new
1230      LDA DLDATA+4 ;GR.0 mode line
1240      STA ZPOINT+1
1250      LDA #$80 ;Inverse blank
1260      LDY #39
1270  INVERT
1280      STA <ZPOINT>,Y ;Store
           ; inverse chars
1290      DEY
1300      BPL INVERT ;Do for all
           ; 40 bytes.
1310      ;
1320      RTS
1330      ; *** TRACE ROUTINE ***
1340  VECTOR
1350      PHA ;Save reg.A for B
1360      LDA CHECK ;Get low byte
           ; of DL and
1370      CMP SDLSTL ;check to see
           ; if still same.
1380      BEQ CONT ;It is, so go on
1390      ;
1400      JSR DLSET ;Set up DL again.
1410  CONT
1420      LDA #0
1430      LDX #5
1440  BLANK
1450      DEX ;Zero out DECVAL
1460      STA DECVAL,X
1470      BNE BLANK
1480      ;
1490  NEXT
1500      LDY #0
1510      LDA <STMCUR>,Y ;Get low byte
           ; of BASIC
1520      STA LOBYTE ;and save it.
1530      INY
1540      LDA <STMCUR>,Y ;Get hi byte
1550      STA HIBYTE
1560      LDY #0
1570      ;Convert binary to decimal.
1580      SUBTRACT
1590      LDA LOBYTE
1600      SEC
1610      SBC DECPLC,Y ;Subtract
           ; decimal value
1620      STA TEMPLO ;from binary
           ; value.
1630      LDA HIBYTE
1640      SBC DECPLC+1,Y
1650      STA TEMPHI
1660      BCS DECSTOW ;Branch if OK
1670      ;
1680      INY ;Increment to
           ; next dec. place
1690      INY
1700      INX ;and increment
           ; counter.
1710      CPX #5 ;All done?
1720      BEQ DECOUT ;Yes? Then put
           ; it on screen.
1730      ;
1740      BNE SUBTRACT ;No? Subtract
           ; next dec. place
1750      ;
1760      DECSTOW
1770      INC DECVAL,X
1780      LDA TEMPLO
1790      STA LOBYTE
1800      LDA TEMPHI
1810      STA HIBYTE
1820      JMP SUBTRACT
1830  DECOUT
1840      LDX #4
1850      LDY #22 ;Pos. on screen.
1860      ;
1870  NXTCH
1880      LDA DECVAL,X ;Get decimal
           ; value.
1890      ORA #$90 ;Convert to
           ; ATASCII
1900      STA <ZPOINT>,Y ;& display it.
1910      DEY
1920      DEX
1930      BPL NXTCH ;Do until done.
1940      ;
1950  NODEL
1960      LDA SKCTL ;Check keypress.
1970      CMP #$FF
1980      BEQ RESTOR ;If no keypress
1990      ;
2000      LDA CH
2010      CMP #156 ;Check CTRL-ESC
           ; If pressed then
           ; skip delay.
2020      ;
2030  RESTOR
2040      LDA #$FF ;Restore CH
2050      STA CH
2060      LDY #0 ;Zero timer.

```

```

2070      STY 20
2080 DELAY
2090      LDA 20          ;Get timer value.

2100      LSR A          ;Divide by 2 for
                        better resolution

2110      CMP TIMVAL
2120      BNE DELAY     ;Delay until time
                        is up.

2130 ;
2140 EXIT
2150      PLA          ;Give Acc. A back
                        to BASIC

```

```

2160      JMP STGO
2170 DECVAL .DS 5
2180 TEMPLO .DS 1
2190 TEMPHI .DS 1
2200 LOBYTE .DS 1
2210 HIBYTE .DS 1
2220 CHECK .DS 1
2230 DLDATA .BYTE $70,$70,$42,$00,$04
2240 DECPLC .WORD 10000,1000,100,10,1
2250      *= $02E0
2260      .WORD STARTCODE

```

starting out

# NEW OWNERS COLUMN

Article on page 29

## LISTING 1

Don't type the  
TYPO II Codes! 

```

AC 1 REM THE NEW OWNERS COLUMN, PART 6
JM 2 REM BY DAVID PLOTKIN
FR 3 REM (c) 1986, ANTIC PUBLISHING
IK 10 GRAPHICS 7:COLOR 1:DIM STX(15),STY(
15):X=79:Y=39:POKE 752,1:PRINT "PRESS
START TO FILL"
WG 15 GOSUB 1200:COLOR 1:PLOT 0,0:DRAWTO
159,0:DRAWTO 159,79:DRAWTO 0,79:DRAWTO
0,0
JM 17 PLOT 79,24:DRAWTO 59,54:DRAWTO 99,5
4
ZN 19 DRAWTO 92,44:DRAWTO 92,14:DRAWTO 90
,14:DRAWTO 90,24:DRAWTO 86,24:DRAWTO 8
6,34:DRAWTO 79,24:KNTR=0
NZ 20 COLOR 1:PLOT X,Y:ST=PEEK(632)
WO 30 IF STRIG(0)=1 AND PEEK(53279)<>6 TH
EN X=X+STX(ST):Y=Y+STY(ST):COLOR 0:PLO
T X-STX(ST),Y-STY(ST):GOTO 20
UW 40 X=X+STX(ST):Y=Y+STY(ST):PLOT X,Y:IF
PEEK(53279)=6 THEN GOTO 200
RV 50 GOTO 20
UA 200 ? CHR$(125):POKE 657,3:POKE 656,1:
? "WORKING ON RECURSION #"
EU 205 COLOR 2:GOSUB 1000
YT 210 POKE 656,0:POKE 657,0:PRINT "PRES
S START TO RERUN THIS PROGRAM"
UE 220 IF PEEK(53279)<>6 THEN 220

```

```

US 230 RUN
PR 999 END
YS 1000 KNTR=KNTR+1:DRCTN=1:GOSUB 2000:PO
KE 77,0:PLOT X,Y:X=X-1:LOCATE X,Y,Z:IF
Z=0 THEN GOSUB 1000
FZ 1030 X=X+1:Y=Y-1:LOCATE X,Y,Z:IF Z=0 T
HEN GOSUB 1000
ES 1060 Y=Y+1:X=X+1:LOCATE X,Y,Z:IF Z=0 T
HEN GOSUB 1000
GF 1090 X=X-1:Y=Y+1:LOCATE X,Y,Z:IF Z=0 T
HEN GOSUB 1000
TT 1120 Y=Y-1
GT 1130 KNTR=KNTR-1:DRCTN=0:GOSUB 2000:RE
TURN
IE 1200 FOR LP=5 TO 15:READ DT:STX(LP)=DT
:NEXT LP
LQ 1210 DATA 1,1,1,0,-1,-1,-1,0,0,0,0
JP 1220 FOR LP=5 TO 15:READ DT:STY(LP)=DT
:NEXT LP
MR 1230 DATA 1,-1,0,0,1,-1,0,0,1,-1,0
AP 1240 RETURN
RC 2000 POKE 656,1:POKE 657,25:? KNTR:"
":POKE 657,30
BR 2010 IF DRCTN=1 THEN ? "(GOSUB) "
SY 2020 IF DRCTN=0 THEN ? "(GOSUB) "
AJ 2030 RETURN

```

## ST RESOURCE

# ST WEFAX DECODER

Article on page 54

## LISTING 1

```

*-----*
* Atari ST Wefax Picture Receiver *
* (c) 1986 Antic Publishing *
* Version 060586 --Thursday *
* Written by Patrick Bass *
* *

```

```

* For Atari ST Computers Only! *
*-----*
GEMDOS equ 1
BIOS equ 13

```

continued on next page

```

XBIDOS      equ      14
Physbase    equ      2
Getrez      equ      4
Setscreen   equ      5
Setpalet    equ      6
Setcolor    equ      7
Giaccess    equ     28
Xbtimer     equ     31

cr          equ     13
lf          equ     18
esc         equ     27
gichip      equ     $ffff8800
mfp         equ     $fffffa01
isra       equ     14
atimer      equ      0
port-a      equ     15

PIXOVER     equ      3
PIXDRAW     equ      2
PIXSTART    equ      1
WHITE       equ      0
BLACK       equ      1

INIT        equ     $a000
PUTPIXEL    equ     $a001
intin       equ      8
ptsin       equ     12

*-----*
start
    move.l   a7,a5
    move.l   #my_stack,a7
    move.l   4(a5),a5
    move.l   $c(a5),d0
    add.l   $14(a5),d0
    add.l   $1c(a5),d0
    add.l   #$100,d0
    move.l   d0,-(sp)
    move.l   a5,-(sp)
    move     d0,-(sp)
    move     #$4a,-(sp)
    trap    #GEMDOS
    add.l   #12,sp

*-----*
-main
    bsr      initialize
    move.l   #titlemess,a0
    bsr      message

*-----*
* Watch for any keystrokes. When
* encountered, decode keypress.
mainloop
    bsr      scankey
    tst.l   d0
    beq     mainloop

    bsr      decodekey
    bra     mainloop

*-----*
* Decide which key was pressed.
decodekey
    cmp.b   #"q",d0    Quit?
    beq     terminate

    cmp.b   #"l",d0    Load?
    beq     loadwefax

    cmp.b   #"s",d0    Save?
    beq     savewefax

    cmp.b   #" ",d0    Toggle?
    beq     togglescreen

    cmp.b   #"c",d0    Clear?
    beq     clearscreen

```

```

    cmp.b   #"i",d0    Inverse?
    beq     inverse_screen

    cmp.b   #"r",d0    Reset?
    beq     doreset

    cmp.b   #"z",d0    Sleep?
    beq     off_timer

    cmp.b   #".",d0    MoreTime?
    beq     more_time

    cmp.b   #",",d0    LessTime?
    beq     less_time

    cmp.b   #"1",d0    OneLine?
    beq     oneline

    cmp.b   #"2",d0    TwoLine?
    beq     twoline

    cmp.b   #"k",d0    LineSkip?
    beq     newskip

    cmp.b   #"~",d0    LessCols?
    beq     lesscolumns

    cmp.b   #"=",d0    MoreCols?
    beq     morecolumns

    cmp.b   #"a",d0    AdjustSync?
    beq     adjustsync

    rts

*-----*
adjustsync
    move.w   #20,adjcount
    rts

*-----*
newskip
    move.w   colskip,d0
    add.w   #1,d0
    and.w   #3,d0
    move.w   d0,colskip
    rts

*-----*
* Erase the Fax Screen.
clearscreen
    move.w   #1,invmask
    move.w   #8000,d0
    move.l   org_screen,a0
clrsl
    clr.l   (a0)+
    dbra   d0,clrsl

    rts

*-----*
* To generate a Fax Picture,
* 1.) Initialize to the start
* 2.) Refresh line skip amount
* 3.) Set proper system status
* 4.) Reset sync marker
initfaxmap
    move.w   #0,currow
    move.w   #0,curcol
    move.w   colskip,skipcount
    move.w   #PIXDRAW,status
    move.w   #0,adjcount
    rts

*-----*
getpoint
* Pick up parallel port value in d0.
    clr.l   d0
    move.l   #gichip,a0
    move.b   #15,(a0)
    move.b   (a0),d0

```

```

* Is the HI bit set?
* Branch if not, else load bit
  and.b    #$80,d0
  beq      plt0

  move.w   #1,d0
  bra      plt01

* HI bit set, load a zero.
plt0
  move.w   #0,d0

* Inverse dot request as needed.
* ...then COPY to stack.
plt01
  move.w   invmask,d1
  eor.w    d1,d0
  move.l   d0,-(sp)

* Assume erasure wanted.
  move.w   #WHITE,d2
  bsr     plotpoint

* Recover Dot request.
  move.l   (sp)+,d0

* Should we replot it?
* Branch if not.
  tst.l    d0
  beq      plt1

* Else replot the current dot.
  move.w   #BLACK,d2
  bsr     plotpoint

* Are we syncing to the left?
* Branch if not, else delay by one.
plt1
  tst.w    adjcount
  beq      process_point

  sub.w    #1,adjcount
  rts

*-----*
* BUMP one column to the right.
* Have we plotted all columns?
* Branch if yes, else split.
process_point
  add.w    #1,currcol
  move.w   currcol,d0
  move.w   numcol,d1
  cmp.w    d1,d0
  bge     pro2

  rts

*-----*
* Finished w/all columns in this row.
* Reset to start of row.
* Are we skipping lines?
* Branch if not, else decrement count.
pro2
  move.w   speedadj,adjcount
  move.w   #0,currcol
  tst.w    skipcount
  beq     pro3

  sub.w    #1,skipcount
  rts

*-----*
* Time for next line down.
* BUMP to next row down the screen.
* Have we plotted all available rows?
* Branch if not, else turn scan off.
pro3
  move.w   colskip,skipcount

```

```

  add.w    #1,currow
  move.w   currow,d0
  move.w   numrow,d1
  cmp.w    d0,d1
  bgt     pro4

  move.w   #PIXOVER,status
pro4
  rts

*-----*
* This LINE-A point plotter
* wants plotcolor->d2.
plotpoint
  move.w   currcol,d0
  move.w   currow,d1
  move.l   mintin,a3
  move.l   mptsin,a4
  move.w   d0,(a4)
  move.w   d1,2(a4)
  move.w   d2,(a3)
  dc.w    PUTPIXEL
  rts

*-----*
* Are we currently drawing a map?
* Branch if not, else wait for the
* start of the next line, then init.

* Else start picture reception.
doreset
  bsr     show_fax

dore1
  move.w   status,d0
  cmp.w    #PIXDRAW,d0
  bne     getfaxmap

  tst.w    currcol
  bne     dore1

  bra     initfaxmap

getfaxmap
  move.w   #PIXSTART,status
  bsr     on_timer
  rts

*-----*
* The interrupt routine itself.
* if( not PIXOVER ) then begin
*   if( PIXSTART ) then begin
*     init FaxMap
*   endif
*   get, Plot Point
* endif
* clear interrupt in service

plotdata
  movem.l  d0-a6,-(sp)

  move.w   status,d0
  tst.w    d0
  beq     plotexit

  cmp.w    #PIXOVER,d0
  beq     plotexit

  cmp.w    #PIXSTART,d0
  bne     plotfaxmap

  bsr     initfaxmap

plotfaxmap
  bsr     getpoint

plotexit
  move.l   #mfp,a1
  bclr    #$5,isra(a1)

  movem.l  (sp)+,d0-a6
  rte

```

continued on next page

```

*-----*
* Start Timer A interrupting us.
on_timer
    move.l    #plotdata, -(sp)
    move.w    timedata, -(sp)
    move.w    timecontrol, -(sp)
    move.w    #atimer, -(sp)
    move.w    #Xbtimer, -(sp)
    trap      #XBIO5
    add.l     #12, sp
    rts

*-----*
* Stop Timer A from interrupting us.
off_timer
    move.w    #PIXOVER, status

    move.l    #plotdata, -(sp)
    move.w    #0, -(sp)
    move.w    #0, -(sp)
    move.w    #atimer, -(sp)
    move.w    #Xbtimer, -(sp)
    trap      #XBIO5
    add.l     #12, sp
    rts

*-----*
* Decrement number of columns.
lesscolumns
    move.w    numcol, d0
    sub.w     #1, d0
    cmp.w     #0, d0
    bge      lsc1

lsc1
    move.w    #0, d0

*-----*
* Increment number of columns.
morecolumns
    move.w    numcol, d0
    add.w     #1, d0
    cmp.w     #1000, d0
    blt      mrc1

mrc1
    move.w    #1000, d0

    move.w    d0, numcol
    rts

*-----*
* Insert default values for 1 LP5.
oneline
    bsr      off_timer
    clr.l    d0
    move.w    resolution, d0
    move.l    #timed1-table, a0
    asl.w    #1, d0
    add.l     d0, a0

    move.w    #$05, timecontrol
    move.w    (a0), timedata
    bsr      on_timer
    rts

*-----*
* Insert default values for 2 LP5.
twoline
    bsr      off_timer
    clr.l    d0
    move.w    resolution, d0
    move.l    #timed2-table, a0
    asl.w    #1, d0
    add.l     d0, a0

    move.w    #$05, timecontrol
    move.w    (a0), timedata

```

```

    bsr      rts

    on_timer

*-----*
more_time
    move.w    timedata, d0
    add.w     #1, d0
    and.w     #255, d0
    move.w    d0, timedata
    bsr      on_timer
    rts

*-----*
less_time
    move.w    timedata, d0
    sub.w     #1, d0
    and.w     #255, d0
    move.w    d0, timedata
    bsr      on_timer
    rts

*-----*
* Reverse the original screen
inverse_screen
    move.w    #8000, d0
    move.l    org_screen, a0

invs1
    move.l    (a0), d1
    eor.l     #$FFFFFFF, d1
    move.l    d1, (a0)+
    dbra     d0, invs1

    move.w    invmask, d0
    eor.w     #1, d0
    move.w    d0, invmask
    rts

*-----*
toggle_screen
    bsr      off_timer
    tst.w    whichscreen
    bne      show_text

show_fax
    move.w    #1, whichscreen
    move.l    org_screen, a0
    move.l    temp_screen, a1
    bsr      movscreen

    move.l    fax_screen, a0
    move.l    org_screen, a1
    bsr      movscreen
    rts

show_text
    clr.w    whichscreen

    move.l    org_screen, a0
    move.l    fax_screen, a1
    bsr      movscreen

    move.l    temp_screen, a0
    move.l    org_screen, a1
    bsr      movscreen
    rts

*-----*
* Wants Source->a0, dest->a1.
movscreen
    move.w    #8000, d0

mvs1
    move.l    (a0)+, (a1)+
    dbra     d0, mvs1

    rts

*-----*
* Save a Wefax Pix in DEGAS format.

```



```

savewefax
  bsr      deconfigure
          #savmes1,a0
  move.l  bsr      message
          #1_mess1,a0
  bsr      ask_for_file
  tst.w   d0
  beq     skipsav

  bsr      savefile
  tst.w   d0
  bmi     skipsav

  move.l  #sbufmes,a0
  bsr      message
skipsav
  bsr      configure
  rts

*-----*
savmes1
  dc.b    cr,lf,"Save a"
  dc.b    " Wefax Picture "
  dc.b    "to disk.",cr,lf,0
  even

sbufmes
  dc.b    cr,lf,"Wefax Picture"
  dc.b    " Saved.",cr,lf,0
  even

*-----*
* Load a Wefax Pix in DEGAS format.
loadwefax
  bsr      deconfigure
          #1_mess1,a0
  move.l  bsr      message
          #1_mess2,a0
  bsr      ask_for_file
  tst.w   d0
  beq     lwfx

  bsr      loadfile
  tst.w   d0
  bmi     lwfx

  move.l  #1_mess2,a0
  bsr      message
lwfx
  bsr      configure
  rts

*-----*
1_mess1
  dc.b    cr,lf,"Load a"
  dc.b    " Wefax Picture from "
  dc.b    "disk.",cr,lf,0
  even

1_mess2
  dc.b    cr,lf,"Wefax picture "
  dc.b    "loaded.",cr,lf,0
  even

*-----*
ask_for_file
  move.l  #file_mess,a0
  bsr      message
  bsr      getline
  clr.l   d0
  move.b  inbuff+1,d0
  beq     endfile

  move.l  #filename,a0
  move.l  #inbuff+2,a1
  subq.w #1,d0
copyfn
  move.b  (a1)+,(a0)+
  dbra   d0,copyfn

```

```

  clr.b   (a0)+
  moveq   #$ff,d0
endfile
  rts

*-----*
file_mess
  dc.b    "Filename ?",0
  even

*-----*
loadfile
  bsr      open_read
  tst.l   d0
  bmi     lof1

  bsr      read_file
  bsr      close_file
  move.l  #0,d0
  bra     lofx

lof1
  move.l  #ld_mess,a0
  bsr      message
  move.l  #-1,d0
lofx
  rts

*-----*
ld_mess
  dc.b    cr,lf,"Error "
  dc.b    "happened during "
  dc.b    "load.",0
  even

*-----*
savefile
  bsr      create_file
  tst.l   d0
  bpl     sf11
  bsr      open_write
  tst.l   d0
  bmi     sf12

sf11
  bsr      write_file
  bsr      close_file
  move.l  #0,d0
  bra     sflx

sf12
  move.l  #f_err_mess,a0
  bsr      message
  move.l  #-1,d0
sflx
  rts

*-----*
f_err_mess
  dc.b    cr,lf,"Error, "
  dc.b    "Picture was not "
  dc.b    "saved.",0
  even

*-----*
create_file
  move.w  #0,-(sp)
  move.l  #filename,-(sp)
  move.w  #$3c,-(sp)
  trap   #GEMDOS
  move.w  d0,handle
  addq.l  #8,sp

*-----*
open_read
  move.w  #0,-(sp)
  move.l  #filename,-(sp)
  move.w  #$3d,-(sp)
  trap   #GEMDOS
  move.w  d0,handle
  addq.l  #8,sp
  rts

```

continued on next page

```

*-----*
open_write
  move.w    #1,-(sp)
  move.l    #filename,-(sp)
  move.w    #53d,-(sp)
  trap      #GEMDOS
  move.w    d0,handle
  addq.l    #8,sp
  rts

*-----*
read_file
  move.l    #degas_buffer,-(sp)
  move.l    #32034,-(sp)
  move.w    handle,-(sp)
  move.w    #53f,-(sp)
  trap      #GEMDOS
  add.l     #12,sp

* Copy color Palette to memory
rf1
  move.w    #15,d0
  move.l    #new_palette,a0
  move.l    #degas_buffer+2,a1
  move.l    d0,d1
  asl.w    d1
  add.l    d1,a0
  add.l    d1,a1
  move.w    (a1),(a0)
  dbra     d0,rf1

* Transfer screen
  move.l    #degas_buffer+34,a0
  move.l    fax_screen,a1
  bsr      movescreeen

* Activate new Palette
  move.l    #new_palette,-(sp)
  move.w    #5etpalette,-(sp)
  trap      #XBIO5
  add.l     #6,sp

  rts

*-----*
write_file
*First copy resolution out.
  move.w    resolution,degas_buffer

* Then copy color palette
wf1
  move.w    #15,d0
  move.l    #new_palette,a0
  move.l    #degas_buffer+2,a1
  move.l    d0,d1
  asl.w    d1
  add.l    d1,a0
  add.l    d1,a1
  move.w    (a0),(a1)
  dbra     d0,wf1

* Finally copy picture to buffer.
  move.l    fax_screen,a0
  move.l    #degas_buffer+34,a1
  bsr      movescreeen

* Now write picture information
  move.l    #degas_buffer,-(sp)
  move.l    #32034,-(sp)
  move.w    handle,-(sp)
  move.w    #540,-(sp)
  trap      #GEMDOS
  add.l     #12,sp
  rts

*-----*
close_file
  move.w    handle,-(sp)
  move.w    #53e,-(sp)
  trap      #GEMDOS

```

```

  addq.l    #4,sp
  rts

*-----*
titlemess
  dc.b     "-----"
  dc.b     "-----",cr,lf
  dc.b     "ST Facsimile R"
  dc.b     "eproduction "
  dc.b     cr,lf,lf
  dc.b     "(c)1986 Antic "
  dc.b     "Publishing ",cr,lf
  dc.b     "Written by Pat"
  dc.b     "Rick Bass",cr,lf
  dc.b     "-----"
  dc.b     "-----"
  dc.b     cr,lf,0
  even

*-----*
* Exit current program
* and Return to GEM/desktop...
terminate
  move.l    #org_palette,-(sp)
  move.w    #5etpalette,-(sp)
  trap      #XBIO5
  add.l     #6,sp

  bsr      off_timer
  bsr      deconfigure

  move.w    #0,-(sp)
  clr.l    d0
  trap      #GEMDOS

* Whoops!
  addq.l    #2,sp
  rts

*-----*
* Basic Initialization
initialize

* First, init the Line-A interface
  dc.w     INIT
  move.l    a0,line_a
  move.l    intin(a0),a3
  move.l    ptsin(a0),a4
  move.l    a3,mintin
  move.l    a4,mptsin

* Next, determine current rez.
  move.w    #6getrez,-(sp)
  trap      #XBIO5
  addq     #2,sp
  move.w    d0,resolution

* Now according to the resolution
* we're in, set limits accordingly.
* First, indexize d0, clear d1.
  asl.w    #1,d0
  clr.l    d1

* Get Bytes per line...
  move.l    #bper,a0
  adda.l    d0,a0
  move.w    (a0),bperline

* Get screen width, height
  move.l    #mxres,a0
  adda.l    d0,a0
  move.w    (a0),xres
  move.w    (a0),numcol

  move.l    #myres,a0
  adda.l    d0,a0
  move.w    (a0),yres
  move.w    (a0),numrow

```

\* Now find our original screen,  
\* and prepare space for two more.

```

move.w    #Physbase, -(sp)
trap     #XBIO5
addq     #2, sp
move.l   d0, org-screen

move.l   #fax-buffer, d0
and.l   #ffff00, d0
add.l   #256, d0
move.l   d0, fax-screen

move.l   #temp-buffer, d0
and.l   #ffff00, d0
add.l   #256, d0
move.l   d0, temp-screen

```

\* Init the parallel port for input.  
bsr configure

\* Init Timer A values.

```

clr.l    d0
move.w   resolution, d0
asl.w   #1, d0
move.l   #timed2-table, a0
add.l   d0, a0
move.w   #505, timecontrol
move.w   (a0), timedata

```

\* Create Palette

```

move.l   #15, d2
initl
move.w   #-1, -(sp)
move.w   d2, -(sp)
move.w   #Setcolor, -(sp)
trap     #XBIO5
add.l   #6, sp

move.l   #org-palette, a0
move.l   #new-palette, a1
move.l   d2, d1
asl.w   #1, d1
adda.l  d1, a0
adda.l  d1, a1
move.w   d0, (a0)
move.w   d0, (a1)
dbra    d2, initl

rts

```

-----\*

configure  
\* First, save state of ports now.

```

move.w   #507, -(sp)
move.w   #0, -(sp)
move.w   #Giaccess, -(sp)
trap     #XBIO5
add.l   #6, sp
move.w   d0, portstate

```

\* Then configure Port B as input.

```

move.w   #587, -(sp)
move.w   #7f, -(sp)
move.w   #Giaccess, -(sp)
trap     #XBIO5
add.l   #6, sp

rts

```

-----\*

```

deconfigure
move.w   #587, -(sp)
move.w   portstate, -(sp)
move.w   #Giaccess, -(sp)
trap     #XBIO5
add.l   #6, sp

rts

```

-----\*

\* Prints up an a0 message.  
message

```

movem.l  d1/a0, -(sp)
clr.w    d1

mess1
move.b   (a0)+, d1
beq     messx

bsr     charout
bra     mess1

messx
movem.l  (sp)+, d1/a0
rts

```

-----\*

\* Write character in d1 to console.  
charout

```

movem.l  d1-d7/a0-a6, -(sp)
move.w   d1, -(sp)
move.w   #2, -(sp)
trap     #GEMDOS
addq.l  #4, sp
movem.l  (sp)+, d1-d7/a0-a6
rts

```

-----\*

scankey

```

move.w   #50b, -(sp)
trap     #GEMDOS
addq.l  #2, sp
tst.l   d0
bpl.s   skipkey

```

getkey

```

move.w   #507, -(sp)
trap     #GEMDOS
addq.l  #2, sp
rts

```

skipkey

```

clr.l   d0
rts

```

-----\*

\* gets a line of text via BIOS  
getline

```

move.l   #inbuff, -(sp)
move.b   #32, inbuff
move.w   #50a, -(sp)
trap     #GEMDOS
addq.l  #6, sp
rts

```

-----\*

filename

```

dc.b    "filename.ext"
even
dc.l    0,0,0,0,0,0,0,0,0,0,0,0

```

-----\*

\* Long words

```

org-screen    ds.l    1
fax-screen    ds.l    1
temp-screen   ds.l    1
line-a        ds.l    1
mintin        ds.l    1
mptsin        ds.l    1

```

-----\*

\* Words

```

resolution    ds.w    1
handle        ds.w    1
xres          ds.w    1
yres          ds.w    1
numcol        ds.w    1
numrow        ds.w    1
currrow       ds.w    1
currcol       ds.w    1
bperline      ds.w    1
status        ds.w    1

```

continued on next page

```

colmask      ds.w      1
adjcount    ds.w      1
skipcount   ds.w      1
whichscreen ds.w      1
speedadj    ds.w      1
colskip     ds.w      1
invmask     ds.w      1
timedata    ds.w      1
timecontrol ds.w      1
portstate   ds.w      1
portbyte    ds.w      1
org_palette ds.w      16
new_palette ds.w      16
bper        dc.w      160,160,80
mxres       dc.w      320,640,640
myres       dc.w      200,200,400

```

```

timed1-table dc.w      120,60,60
timed2-table dc.w      60,30,30
* - - - - - *
bss
ds.l      256
mv_stack  ds.l      1
inbuff    ds.b      82
even
degas_buffer ds.b    32767
even
fax_buffer ds.b    32767
even
temp_buffer ds.b    32767
even
end

```

# TECH TIPS

## CASSETTE SOUNDTRACK

Don't retire that faithful old cassette recorder into the closet after you upgrade to a disk drive. Use it to play a music soundtrack or voice narration controlled by your BASIC programs. The sound will come out of your TV or monitor speaker.

Insert a cassette recording into the drive and press the Play button. Whenever you want the soundtrack to start, cue it with a program line such as:

```
10 POKE 54018,60:REM TURN ON CASSETTE MOTOR
```

When you want to turn off the sound, use this line:

```
20 POKE 54018,52:REM TURN OFF MOTOR
```

## SLOW-MOTION LISTING SCROLLER

Wouldn't it sometimes be useful to examine your BASIC program as the listing slowly scrolls by— either forward or backward? That's what you'll get if you insert these eight simple lines of code at the beginning of whatever other BASIC program you are working on. Type in the listing below and LIST it to disk. (This program utilizes line numbers 0 to 7, so make sure to start your main program

at a higher line number.) ENTER the eight-line program from disk after your main program is in memory, and it will be installed at the beginning. Do not use SAVE and LOAD for this program, because that would erase your new program from memory.

Type RUN and you will be prompted for a starting and ending line number. After answering, you may scroll forward or backward one line at a time by pressing either the [SELECT] or [OPTION] keys. Antic found this program by Jerry Ilaria in the newsletter of the Jersey Atari Computer Society.

```
0 POKE 710,2:?"START LINE #";:INPUT L:?"END LINE #";:INPUT E:?"CHR$(125):??:?
```

```
1 ? "PRESS [SELECT] TO SCROLL FORWARD":?"PRESS [OPTION] TO SCROLL REVERSE";:?:?:?
```

```
2 LIST L:IF L=0 THEN L=1:LIST L
```

```
3 IF L=E THEN END
```

```
4 P=PEEK(53279):IF P=7 THEN 3
```

```
5 IF P=3 THEN L=L-1:GOTO 2
```

```
6 IF P=5 THEN L=L+1:GOTO 2
```

```
7 IF P<>3 OR P<>7 THEN 3
```

# The Price War Is Over We Won!

**We Will Beat Any Price...Anywhere.**

## Atari ST Hardware

Atari 520ST RGB	\$785
Atari 520ST Mono	\$645
Atari SF354	\$149
Atari SF314	\$208
Atari SM124	\$165
Atari SC1224	\$335
Supra Hard Disk	Call

## Printers

Panasonic	Call
Star Micronics	Call
Citizen	Call

## Modems

Avatex 1200	\$79.00
QMI 1200ST	\$129.00
Atari XM301	\$35.99
Supra/MPP 1000E	Call

## Specials

Avatex 1200	
PR Conn./Amodem	\$149.00
Atariwriter Plus	\$24.95
Avatex 1200	\$79.00
Sakata SC100	\$137.00
Teknika MJ-10	\$178.00
Teknika MJ-22	Call
Habawriter	\$25.00
Hippo C	\$25.00
Hippo Eprom Burner	\$99.99
Color Printer	Call

**Avatex 1200  
\$79.00**

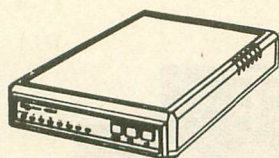

**Hayes Compatible!  
Everyday Low  
Price!**

## Atari ST Software

Borrowed Time	\$29.95
Rogue	\$24.95
Final Word	\$85.99
Haba Software	Cheap
Hacker	\$27.95
H & D Base	\$65.00
H & D Forth	\$35.00
H & D Toolbox	\$25.00
PC Intercomm.	\$74.95
Personal Diskit	Call
Sundog	\$24.95
VIP Professional	Call
Silent Service	\$24.00
Flight Simulator	Call
Micro C Shell	\$33.00
Mindshadow	\$29.95
Print Master	\$24.95
P.M. Art Gallery	\$19.95
Easy Draw	\$97.00
Graphic Artist	Call
Music Studio	\$36.00
2Key Accounting	\$32.99
Home Planetarium	\$19.75
Joust	\$19.75
CP/M Emulator	\$32.99
Temple of Apshai	
Trilogy	\$24.95
Metacomco Pascal	\$69.95
Lattice C	\$98.00
Andra	Call
UCSD Pascal	Call
Regent Spell	Call
Regent Word	\$35.00
Regent Word II	Call
Regent Base	Call
Meta 68000 Asm	\$59.95
Braitacas	\$29.95
Degas	\$23.95
Personal Pascal	\$48.00
ST Talk	\$11.00
Zoomracks	\$48.99
Modula-2	\$49.95
Personal Prolog	Call
Kings Quest II	\$32.00
Tos Chips	\$24.95
Universe II	\$49.00
ST Copy	\$18.99
Typing Tutor	\$16.75
Spiderman	\$12.95
Mouse Mat	\$7.49
Ultima II	\$37.50

## Atari 8-Bit Hardware

Atari 130XE	\$118.95
Atari 65XE	Call
Atari 1050	\$124.50
Indus GT	Call
Atari 1027	\$79.00

## Accessories

US Doubler	\$48.00
Rambo XL	\$33.00
R-Time Cart	\$48.00
Bonus SS/DD 5.25	\$6.50
Bonus DS/DD 5.25	\$7.00
Paper 1000 Sheets	\$11.00
Paper 2500 Sheets	\$22.00
Maxell 3.5	\$17.50
Xetec	\$39.95
Logo Manuals	\$13.50

## Interfaces

P.R. Connection	\$57.00
Supra Microprint	\$29.00
Supra 1150	\$39.00
ST Modem Cable	\$12.00
Supra Microstuffer	\$59.00
U-Print	\$48.00
Apeface	\$35.00
Atari 850	\$109.00
ST Printer Cable	\$12.00

**Atari XM301  
Modem  
\$35.99**



## Atari 8-Bit Software

Action!	\$46.00
Basic XE	\$46.00
Basic XL	\$36.00
Battalion Command	\$24.95
Battle of Anietam	\$32.00
B/Graph	\$24.95
Broadsides	\$24.95
Computer Baseball	\$24.95
Computer QB	\$24.95
Conflict in Nam	\$24.95
Crusade in Europe	\$24.95
Silent Butler	\$19.99
Gemstone Warrior	\$22.00
War in Russia	\$48.00
Dec. in the Desert	\$24.95
Kennedy Approach	\$19.50
Solo Flight	\$19.50
Learning Phone	Call
Syncalc 130XE	\$29.95
Paperclip	\$34.00
Mac/65	\$46.00
Print Shop	\$27.50
Karateka	\$18.50
Lode Runner	\$22.00
Atariwriter Plus	\$24.95
Panzer Grenadier	\$34.00
Hacker	\$15.75
Space Shuttle	\$15.75
Mindshadow	\$15.75
Great Am. Rd. Rce	\$15.75
F-15 Strike Eagle	\$19.95
Silent Service	\$19.50
Synfile 130XE	\$29.95
Page Designer	\$18.00
HomePak	\$30.00
OSS Toolkits	\$19.50
Printshop Lib. 1/2/3	\$17.00
Chmp. Lode Run.	\$18.50
Ultima IV	\$39.00
Sparta Dos CS	\$26.00
Home File Manager	\$7.99
Music Painter	\$7.99
Star Raiders	\$7.99

## Black Patch Systems

**ORDERS ONLY (Visa, MasterCard): Call TOLL FREE 1-800-ATARI-02**

For technical information, order inquiries, or for MD orders call 301-757-1329, or write  
Black Patch Systems, P.O. Box 501, Arnold, MD 21012

**HOW TO ORDER:** CASHIER CHECK, MONEY ORDER, MASTERCARD® OR VISA® (ADD 4% FOR CHARGE CARDS) . . . NO PERSONAL CHECKS . . . NO C.O.D.'S . . . SHIPPED U.P.S. . . . ALL PRICES SUBJECT TO CHANGE WITHOUT NOTICE.  
**SHIPPING:** ADD \$3.00 ON ALL ORDERS UNDER \$100.00 . . . ADD \$5.00 ON ALL ORDERS OVER \$100.00. ACTUAL FREIGHT CHARGED ON MULTIPLE ORDERS.  
**INTERNATIONAL:** ACTUAL FREIGHT CHARGED ON ALL ORDERS OUTSIDE THE CONTINENTAL UNITED STATES INCLUDING A.P.O.  
**POLICIES:** NO RETURNS WITHOUT A RETURN AUTHORIZATION . . . NO RETURNS UNLESS DEFECTIVE. ALL DEFECTIVES WILL BE EXCHANGED . . . NO EXCEPTIONS.

**CALL OR WRITE FOR FREE CATALOG • DEALER INQUIRIES INVITED**

# BEST BUY ON SMALL QUANTITIES

COLORED DISKS AS LOW AS 69¢ EA. - FLOPPY DISKS AS LOW AS 59¢ EA.

5¼"	Black Generic Bulk		Colored Generic Bulk	
	SS/DD	DS/DD	SS/DD	DS/DD
20-69	.69 ea.	.89 ea.	.79 ea.	.99 ea.
70+	.59 ea.	.79 ea.	.69 ea.	.89 ea.

<b>ATARI SOFTWARE - 8 BIT</b>	
Star Raiders II	17
Atariwriter Plus	39
Learning Phone	19
Proofreader	14
Silent Butler	19
<b>ACCESS</b>	
Beachhead II	28
Raid over Moscow	28
<b>ACCOLADE</b>	
Hardball	21
Fight Night	21
<b>ACTIVISION</b>	
Music Studio	24
Mindshadow	17
<b>BATTERIES INCLUDED</b>	
Paperclip w/Spellpak	41
Homepak	35
<b>BRODERBUND</b>	
Printshop	29
Printshop Companion	28
Printshop Graphics	
Library 1,2,3, (ea)	17
<b>DATASOFT</b>	
Crosscheck	21
Never Ending Story	21
<b>ELECTRONIC ARTS</b>	
Racing Destruction Set	24
Super Boulder Dash	17
Chessmaster 2000	29
<b>MICROPROSE</b>	
Conflict in Vietnam	28
Silent Service	23
F-15 Strike Eagle	23
Kennedy Approach	23
<b>OSS</b>	
Action	49
Action Tool Kit	19
Basic XL	38
Basic XL Tool Kit	19
DOS XL	19
Basic XE	49
Mac 65	49
Mac 65 Tool Kit	19
<b>SYNAPSE</b>	
Syn-File	34
Syn-Calc	34
<b>X-LENT</b>	
Typesetter	23
Rubber Stamp	21
Page Designer	21
Megafont	17
Word Processor	21
P.S. Interface	21
Miniature Golf	
Construction Set	21

<b>STAR MICRONICS</b>	
NX-10	269
SG-15	399
LV-1210	CALL
<b>PANASONIC PRINTERS</b>	
KX-1080	199
KX-1091	249
KX-3131	269
<b>PRINTER INTERFACE CABLES</b>	
Microprint	29
1150 Parallel Int.	39
<b>PRINTER RIBBONS</b>	
Gemini Printers	
(Black)	3
Gemini Printers	
(Blue/Red/Purple/ Green/Brown)	4
Epson (80 Series) Blk	6
Epson (Color)	8
Panasonic Printers	
(Black)	9
Panasonic Printers	
(Color)	10
<b>MONITORS</b>	
Thompson Color Comp.	139
Samsung Grn./Amber	69
Aspra Amber	59
Monitor Cable	7
<b>MODEMS</b>	
Atari XM-301	39
Supra 300 AT	39
Avatec (300/1200 Baud)	99
Compuserve Starter Kit	24
<b>ICD</b>	
P:R: Connection	62
US Doubler/Sparta DOS	49
US Doubler without Sparta DOS	29
R-Time 8	49
Rambo XL	29
Sparta DOS Construction Set	29
Multi I/O Board (256K)	179
<b>UPGRADES/ACCESSORIES</b>	
Flip N' File 10	4
Disk Bank/5	12
Disk Coupler (Notch)	6
Disk Cleaning Kit (5¼")	15
Disk Cleaning Kit (3½")	15
Dust Covers	Call
Happy Enhancement	139
Monitor Stands	12
Joysticks (Pair)	14

3½"	Sony	Sony
	SS/DD	DS/DD
10-29	1.69 ea.	2.49 ea.
30+	1.59 ea.	2.29 ea.

<b>ATARI 520 ST SOFTWARE</b>	
CP/M Emulator	34
Home Planetarium	24
<b>BATTERIES INCLUDED</b>	
I/S Talk	54
Degas	28
<b>HIPPOPOTAMUS</b>	
Computer Almanac	23
Joke & Quotes	23
Disk Utilities	33
Ramdisk	23
Hippospell	25
Backgammon	25
Hippoword	59
Hippoconcept	59
Hippopixel	25
Hippoision B & W	105
<b>NICHTRON</b>	
Utilities	42
M-Disk	28
Mudpies	28
Soft Spool	28
Animator	28
Calendar	22
Mi-Term	32
Cornerman	34
Time Bandit	28
Major Motion	28
<b>ANTIC</b>	
Maps and Legends	27
Macro Assembler	60
Meta Pascal	79
Lattice C	114
A-Calc	45
Cad-3D	38
A-Ram	15
Expert Opinion	75
Flash	30
<b>OSS</b>	
Personal Pascal	50
<b>UNISON WORLD</b>	
Printmaster	26
Art Gallery I	19
<b>VIP TECHNOLOGIES</b>	
VIP (Lotus1-2-3 Type)	89
<b>XLENT</b>	
Typesetter	26
Rubber Stamp	26
Music Box	33
Megafont	26

3½"	Sony	Sony	Atari
	SS/DD	DS/DD	DS/DD
Box (5)			
2-6	11 Bx.	16 Bx.	14 Bx.
7+	10 Bx.	15 Bx.	13 Bx.

**CALL FOR SOFTWARE: 520 ST Software**

Holmes & Duckworth	Mark of the Unicorn
SST Systems	Infocom
Quickview	Activision
Central Point	Academy
Audio Light	Dragon Group
Haba	MI-Graph
Sierra	TDI

**CALL FOR PRICES: Atari 8-Bit**

Avalon Hill	Sub-Logic
Epyz	Micro-League
First Star	Infocom
Origin	Artworx
Sierra	Continental
SSI	

**ATARI 520 ST HARDWARE: CALL**

**Package #1**

Atari 520 ST Computer & SF 354 Disk Drive

**Package #2**

Atari 520 Computer, SF 354 Disk Drive and SC 124 Monochrome Monitor

**Package #3**

Atari 520 ST Computer, SF 314 Disk Drive and SC 124 Color Monitor

**Package #4**

Atari 520 ST Computer, SF 354 Disk Drive and SC 1224 Color Monitor

**Package #5**

Atari 520 ST Computer, SF 314 Disk Drive and SC 1224 Color Monitor

**CALL FOR PACKAGE PRICES**

SF 354 SS/DD Disk Drive	.....Call
SF 314 DS/DD Disk Drive	.....\$209
SM 124 Monochrome Monitor	.....Call
SC 1224 Color Monitor	.....\$329
SHD 204 20 MG Hard Disk	.....Call

To order call TOLL FREE  
**1-800-824-7506**

ORDER LINE ONLY



**COMPUTER CREATIONS, Inc.**

P.O. BOX 493 - DAYTON, OHIO 45459

For information, order inquires, or for Ohio orders (513) 435-6868



Order lines Open 9:00 a.m. to 8:00 p.m. Mon.-Fri.; 10 a.m. to 4:00 p.m. Sat. (Eastern Standard Time). Minimum \$15 per order. C.O.D. (add \$3.00). Please specify computer system. Call toll free number to verify prices and availability. Prices and availability are subject to change without notice. We ship C.O.D. to Continental U.S. addresses only! Please include 4% shipping on all Hardware orders (min. \$4.00). Software and accessories add \$3.00 shipping and handling in continental U.S. Actual freight will be charged outside U.S. to include Canada, Alaska, Hawaii, Puerto Rico and APO. Ohio residents add 6½% sales tax. Canadian orders add 5% shipping, (min. \$5.00). All other foreign orders, please add 15% shipping, (min. \$10). For immediate delivery send cashier's check, money order or direct bank transfers. Personal and company checks allow 3 weeks to clear. School purchase orders welcome. Due to our low prices, all sales are final. NO CREDITS. All defective returns must have a return authorization number. Please call (513) 435-6868 to obtain an RA# or your return will not be accepted for replacement or repair. FOR YOUR PROTECTION WE CHECK FOR CREDIT CARD FRAUD. We do not bill until we ship.

# ATARI DISK DRIVE OWNERS . . . HAPPY BLASTS RETAIL PRICE—ORDER TOLL FREE!

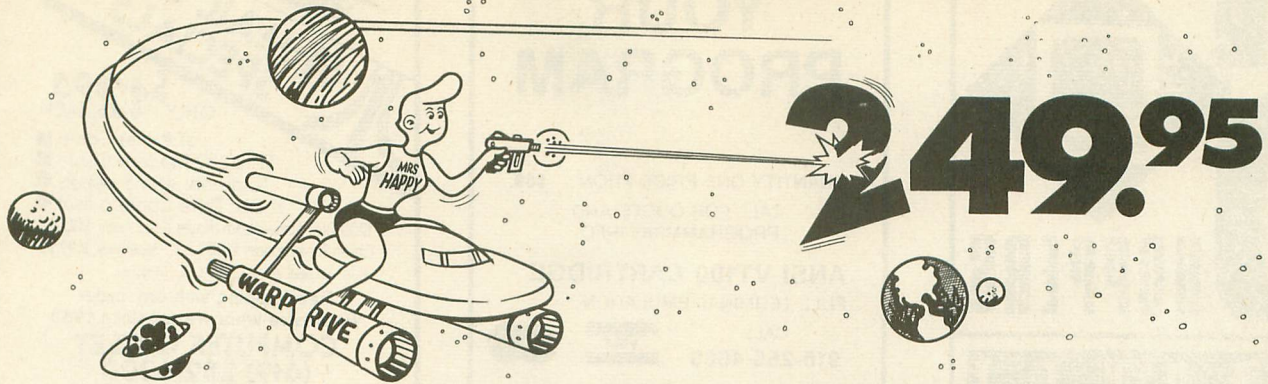

## THE FAMOUS HAPPY ENHANCEMENT NOW ONLY \$149.95 for 1050 order number HC1A, for 810 order number HC8A

Makes your disk drive read and write faster, and allows you to execute the HAPPY WARP SPEED SOFTWARE. Available only for ATARI 1050 and 810 disk drives. 1050 version allows true double density plus the original single and enhanced density. PRICE INCLUDES WARP SPEED SOFTWARE BELOW, installation required.

## HAPPY WARP SPEED SOFTWARE REV 7 (not sold separately)

Includes the famous HAPPY BACKUP and COMPACTOR which are the most powerful disk backup utilities available for your ATARI computer, plus MULTI DRIVE which allows high speed simultaneous reading and writing with up to 4 HAPPY ENHANCED drives, plus SECTOR COPIER which is the fastest disk copier that supports the 130XE RAMDISK, plus the WARP SPEED DOS which improves ATARI DOS 2.0s to allow fastest speed, plus HAPPY'S DIAGNOSTIC which allows comprehensive disk drive testing.

## HAPPY 1050 CONTROLLER \$64.95 order number HC2A

For use with HAPPY ENHANCED 1050 disk drives only. Allows easy access to HAPPY 1050 slow and fast speeds and ultimate control of disk drive write protect, including writing to disk back side and protecting valuable data disks. Printed circuit board has switches and write protect indicator LED, installation required.

## GET YOUR FAVORITE HIGH SPEED DOUBLE DENSITY DOS

Both of these disk operating systems support the fastest speed with both HAPPY 810\* and 1050, and with HAPPY 1050 you get true double density. WARP SPEED DOS XL is HAPPY's own version of OSS DOS XL, and includes under cartridge, under ROM and AXLON RAM disk version, and is order number HC4A at \$29.95. TOP DOS version 1.5 from ECLIPSE SOFTWARE has more menu driven features, operates in all three densities, supports the 130XE RAMDISK, and is order number HC6A at \$39.95. \*Note: 810 requires upgrade below.

## 810 VERSION 7 UPGRADE \$49.95 order number HU3A -XXXX

Allows older 810 HAPPIES to use newer software. Includes custom plug in IC and rev 7 WARP SPEED SOFTWARE. Same price for all HAPPY 810s registered or not. When ordering replace XXXX in part number with the serial number of your HAPPY COMPUTERS manufactured 810 board, or with a 2732 or 2532 which corresponds to the EPROM part number in your HAPPY 810 socket A102 of your side board modified HAPPY (not made by HAPPY COMPUTERS), installation required. Upgrade not needed for new 810 HAPPYS and serial number over 8000.

## SUPER PACKAGE SPECIALS

Get a HAPPY 1050 ENHANCEMENT and CONTROLLER and WARP SPEED DOS XL for just \$199.95 order number HS5A, or get the same with TOP DOS 1.5 instead of DOS XL for just \$214.95 order number HS7A. If you already have the 1050 ENHANCEMENT you can get the HAPPY 1050 CONTROLLER and WARP SPEED DOS XL for \$74.95 order number HXL9A, or get the HAPPY 1050 CONTROLLER and TOP DOS 1.5 for just \$84.95 order number HTD9A. For other specials and dealer pricing call (408) 779-3830.

All prices include UPS shipping in USA, add \$10.00 for shipment outside USA. California residents add sales tax. No extra charge for credit cards or COD, VISA or MASTERCARD accepted. Our toll free number is an order taking service, not our line. To ORDER ONLY call (800) 538-8157 outside California, or (800) 672-3470 inside California, ask for extension 817 and have your credit card, part number and quantities ready. Toll free hours 6 am to 12 pm Mon.-Fri., 8 am to 8 pm Sat. & Sun., Pacific Time. For answers to questions call HAPPY COMPUTERS at our number below. Office hours 9-5 Mon.-Fri. Pacific Time.

**HAPPY COMPUTERS, INC. \* P.O. Box 1268 \* Morgan Hill, CA 95037 \* (408) 779-3830**

**S HOPPERS**  
**MARKET**

520 ST/1040 ST CARTRIDGE

## YOUR PROGRAM

QUANTITY ONE PRICE FROM **\$69.**

CALL FOR QUOTE AND PROGRAMMING INFO.

**ANSI VT100 CARTRIDGE**  
FULL TERMINAL EMULATION

CALL **916-265-4668**

**NOE** COMPUTER SYSTEMS  
408 BROAD STREET  
NEVADA CITY, CA 95959

**ST-MAIL ORDER SPECIALS**

ONLY **\$12.95** EACH

- ST Printer Cable ■
- ST RS232 Modem Cable ■
- Surge Bar with 6 outlets ■
- ST Disc Drive Cable 6 foot ■

1200/300 Auto Modem (Hayes Type) . only **\$179.95**  
Citizen Printer model 120D . . . . super buy **\$199.95**

Authorized Atari Sales & Service

**Free shipping with any order**  
We service what we sell since 1983

**COMPUTER OUTLET**  
**(619) 282-6200**

5861 Mission Gorge Rd. / San Diego, CA 92120  
15 DAY TRIAL / MONEY BACK WARRANTY  
Call or write for our monthly Hot Sheet

**XL/XE BOSS II**  
for 130xe, 800x1, 1200x1

the XL BOSS has been completely rewritten--more compatibility plus new features!

- \* runs more software
- \* monitor now built-in
- \* coldstart with custom O.S.
- \* disassembler added
- \* coldstart and keep user O.S.
- \* create and save your own O.S.
- \* same great console commands
- \* coldstart from console keys
- \* BASIC off default-on with OPT.
- \* dual Operating System board
- \* use stock or custom O.S.

**new price**  
**\$59.95 US**  
cal res. add 6.5%  
foreign add 3.00  
cod add 3.00  
no charge cards

po box2285  
redondo bch CA  
90278  
**Allen Macroware** 213 3764105

## Unix-like Tools

ATARI ST and IBM PC

Unix-like Shell **\$49.95**

**MICRO C-Shell**  
Aliases, full history (!\$, !\*, etc.), backquote command substitution, C shell scripts (if-then-else, foreach, while, break, continue, goto). Many Unix-like utilities: cat, chmod, cmp, cp, date, diff, grep, ls, lpr, mkdir, more, mv, pr, printenv, rm, rmdir, sed, setenv, tail, tee, wc.

More Unix-like Tools **\$24.95**

Unix-like Make Utility **\$34.95**

**MICRO Make**  
Unix make syntax and options. Works with any compiler, linker. Runs commands directly or uses MICRO C-Shell above.

Atari ST Real-Time Executive **\$69.95**

**MICRO RTX**  
Real-time multitasking operating system kernel for the Atari ST.

**Beckmeyer Development Tools**

592 JEAN STREET, #304, OAKLAND, CA 94610  
415/658-5318

## Gotta gripe? Love Letters? Advice?

Just type **GO ANTIC** next time you log on to **CompuServe** and go to the **Online I/O Board**. We download and read every one of your messages almost every day.

## MICROMOD 3.0

The database with **BUSINESS POWER** for 8-bit Atari

Up to 10,000 records/disk. Only 1 drive req. Any accounting. 400 pg. manual. Instructions for home use. Phone support. 6 **FULLY INTEGRATED PROGRAMS FOR ONLY \$79.95!**

**DATED RECORDS MANAGER** GL/AR/AP statements/scheduling.

**DIRECTORY FILER** for mail, cust. info., etc.

**BUSINESS TEXT WORD PROCESSOR** 49 screen buffer, standard features.

**INVOICING\*** (2 drives req.) Stock update. All features.

**BILLING\*** (2 drives req.) All listing options selectable for each customer include track/list prior unpaid invoices.

**INVENTORY\*** Up to 8,000 model nos. Supplier/descr/cost/MOQ/4 prices/stock at 3 locations for each item. All functions.  
\*requires SpartaDOS and XL or XE computer.

800/XL/XE, any drive(s)/printer/ram upgrades. Features are not scaled down for Atari, but comparable to 16/32 bit software, including speed (with ram upgrades). Immediate menu access to 65 3-6K relocatable program modules! Continuous integrated print-outs.

**TOTAL PRICE, \$79.95. Guaranteed. Credit for MICROMOD 2.4.** Orders and info. requests to MicroMiser Software, 1635-A Holden Ave., Orlando, FL 32809. Tel. 305-857-6014.

## COMPUTE YOUR ROOTS

A Complete Genealogy Package For Atari Computers  
Designed for the Beginner and Professional

The COMPUTE YOUR ROOTS package features:

- \* Pedigree Chart
- \* Family Group Sheet
- \* History Writer
- \* Chart Searcher
- \* Cut & Paste Pedigree Charts
- \* Single/Double density disks
- \* Simple & Colorful Menus
- \* 10 & 15 Inch Wide Printouts of Charts and Sheets

For 8-bit computers with 48K. Compatible with most printers. Comes fully equipped with special genealogy tools to reduce your research time and work.

THE FAST - EFFICIENT ANSWER TO GENEALOGY

To Order Send \$34.95 plus \$2.50 shipping(\$37.45)  
UT residents add 6% tax (\$39.55)

For Checks, Money Orders (no C.O.D.'s) send to:  
**WASATCH GENEALOGICAL SOFTWARE**  
2899 West 7550 South  
West Jordan, Utah 84084

For VISA/MASTER CARD call:  
801-974-3357 after 8/14/86 801-483-3357

Dealer and Distributor Inquiries Invited

## YOUR AD COULD APPEAR HERE



## ADVERTISERS LIST

This list is provided as a courtesy to our advertisers. ANTIC does not guarantee accuracy or comprehensiveness.

ADVANCE LANG. DESIGN . . . . .	(913) 594-3420 . . . . .	96	TEVEX . . . . .	(800) 554-1162 . . . . .	46
ALLEN MACROWARE . . . . .	(213) 376-4105 . . . . .	96	WASATCH . . . . .	(801) 255-2965 . . . . .	96
ALPHA SYSTEMS . . . . .	(216) 688-9014 . . . . .	69	WHITE HOUSE . . . . .	(717) 332-7700 . . . . .	2
AMERICAN T.V. . . . .	(415) 352-3787 . . . . .	65	ZOBIAN . . . . .	(215) 374-5478 . . . . .	7
BATTERIES . . . . .	(416) 881-9941 . . . . .	3,BC	<b>ST ADVERTISERS</b>		
B & C . . . . .	(408) 749-1003 . . . . .	60	ABACUS SOFTWARE . . . . .	(612) 241-5510 . . . . .	28,62
BLACK PATCH . . . . .	(800) ATARI-02 . . . . .	93	BAYVIEW . . . . .	(408) 373-4011 . . . . .	22
COMPUCLUB . . . . .	(800) MY-ATARI . . . . .	61	BECKMEYER . . . . .	(415) 658-5318 . . . . .	96
COMPUTER CREATIONS . . . . .	(513) 435-6868 . . . . .	94	BMB COMPUSIENCE . . . . .	(416) 876-4714 . . . . .	53
COMPUTER MAIL ORDER . . . . .	(800) 233-8950 . . . . .	41	CENTRAL POINT . . . . .	(503) 244-5782 . . . . .	35
COMPUTER OUTLET . . . . .	(619) 282-6200 . . . . .	96	COVOX . . . . .	(503) 342-1271 . . . . .	22
COMPUTER PALACE . . . . .	(800) 452-8013 . . . . .	22,57	DIGITAL REALITY . . . . .	(212) 431-5415 . . . . .	57
COMPUTER SOFT. SER. . . . .	(716) 467-9326 . . . . .	48	DISK CLONE . . . . .	(408) 947-1161 . . . . .	31
DIGITAL VISION . . . . .	(617) 444-9040 . . . . .	23	DIVERSE DATA . . . . .	(305) 940-0458 . . . . .	61
ELECTRONIC ONE . . . . .	(614) 864-9994 . . . . .	23	MEGAMAX . . . . .	(214) 987-4931 . . . . .	40
GENERAL ELECTRIC . . . . .	(800) 638-9636 . . . . .	9	MICHTRON . . . . .	(313) 334-5700 . . . . .	40
HAPPY COMPUTERS . . . . .	(415) 779-3830 . . . . .	95	MICRO W DIST. . . . .	(201) 838-9027 . . . . .	57
KYAN . . . . .	(415) 626-2080 . . . . .	48	NODE . . . . .	(916) 265-4668 . . . . .	96
LYCO COMPUTER . . . . .	(717) 327-1825 . . . . .	4	PALO ALTO SHIPPING . . . . .	(415) 854-7994 . . . . .	23
MAGNA . . . . .	(718) 939-0084 . . . . .	31	PARADOX . . . . .	(602) 721-2023 . . . . .	70
MICROCUBE . . . . .	(703) 777-7157 . . . . .	19	PROCO . . . . .	(401) 568-8459 . . . . .	65
MICROTOME . . . . .	(800) 255-5835 . . . . .	49	REGENT . . . . .	(818) 883-0951 . . . . .	49
PROTECTO . . . . .	(312) 382-5050 . . . . .	26,27	SHELBOURNE . . . . .	(215) 722-8738 . . . . .	8
SOFTWARE DISC. AM. . . . .	(412) 361-5291 . . . . .	45	TERRIFIC PERIPHERALS . . . . .	(617) 232-9686 . . . . .	61
S & S . . . . .	(305) 538-1364 . . . . .	19	XLENT . . . . .	(703) 644-8881 . . . . .	52
SUBLOGIC . . . . .	(217) 359-8482 . . . . .	99			

Be sure to mention ANTIC when contacting these advertisers— all of whom support the Atari ST Computer.

**Antic Publishing**  
524 Second Street  
San Francisco, CA 94107  
ROBERT JOHNS  
415-957-0886

**Charles Durham & Associates**  
16359 Hemlock St.  
Fountain Valley, CA 92708  
CHARLIE DURHAM  
714-839-0980

**The Parris Group**  
4761 W. Touhy Ave.  
Lincolnwood, IL 60646  
LOUIS GRAUEL  
JILL KROTICH  
312-679-1100

**Garland Associates**  
10 Industrial Park Rd.  
Hingham, MA 02043  
PETER HARDY  
617-749-5852

## ADVERTISING SALES

**Advertising Sales Director**  
John Taggart  
**Antic Magazine**  
524 Second St.  
San Francisco, CA 94107  
(415) 957-0886

**Address all advertising materials to:**  
Deborah Onodera  
Advertising Production Coordinator  
**Antic Magazine**  
524 Second Street  
San Francisco, CA 94107

# New Products

New Products notices are compiled by the **Antic** staff from information provided by the products' manufacturers. Antic welcomes such submissions, but assumes no responsibility for the accuracy of these notices or the performance of the products listed.

## SUPER REEVEKEY

(utility software)

Reeve Software  
29W150 Old Farm Lane  
Warrenville, IL 60555  
(312) 393-2317

\$19.95, XL/XE, 48K disk

The **Super ReeveKey** handler for the Atari CX85 10-key numeric pad allows you to load customized keypad layouts. It works with widely used spreadsheets and databases such as SynCalc, SynFile+, HomePak and Homecard.

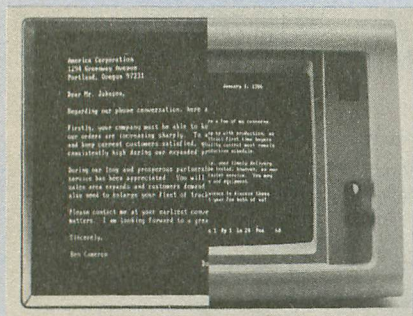

## CRT MAGNIFIER

(glare screen)

20/20 Concepts Ltd.  
4000 Westerly Place, Suite 100  
Newport Beach, CA 92660  
(714) 955-2232  
\$195.50

This combination video screen provides 2X magnification and an anti-glare filter for monitors, enhancing contrast. A Metal-Oxide coating on the filter absorbs harmful radiation.

## RITE NOTCH

(peripheral board)

Micro-Ironix  
P.O. Box 19296  
Cleveland, OH 44119-0296  
(216) 531-8549  
\$24.95 (installed \$29.95)

**Rite Notch** installs in your Atari 1050

disk drive. Flipping a switch lets you write to your disk without a notch, or automatically write-protects it. No soldering or cutting is required, but you need to drill three holes in the drive's casing.

## CHECKBOOK PLUS

(productivity software)

A-Plus Enterprises  
3790 Blenheim Road  
St. Joseph, MI 49085  
(616)429-8666

\$14.95, 48K disk

With **Checkbook Plus**, your 8-bit Atari can balance your checkbook, save the data and print it out, as well as helping budget your account.

## STYLEWRITER

(printer peripheral)

Carolina Engineering Laboratories  
818 Tyvola Road, #109  
Charlotte, NC 28210  
(704) 525-4423

\$198—8K buffer

\$228—64K buffer

\$258—128K buffer

**StyleWriter** is a type font loader that operates as a "transparent" Centronics parallel interface unit for graphics-capable dot matrix printers. It uses an 8085 microprocessor to speedily translate ASCII text into a variety of letter-quality type styles. Three type fonts are built-in and optional plug-in fonts are also available. The 128K buffer holds about 65 pages.

## ACTION ANNEX BBS SYSTEM

(bulletin board software)

Unique Publishing Co.  
8002 N.E. Highway 99, No. 260  
Vancouver, WA 98665  
(206) 573-8628  
\$49, 48K disk

Speed, flexibility, complete program documentation, author-maintained support, Hayes and Atari modem compatibility, easy upload/download files—these are the qualities that the publisher of **Action Annex BBS System** says make the program unique in the BBS field. The system is designed to be

easily customized by the sysop and oriented to the special capabilities of the Atari.

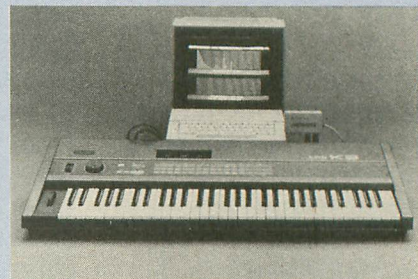

## MIDI EDITOR

(music software)

Kawai America Corp.  
24200 S. Vermont Avenue  
Harbor City, CA 90710  
(213) 534-2350

Price unavailable, 130XE

This software interfaces the Atari 130XE with the Hybrid Arts MIDTrack III 16-track MIDI sequencer and the Kawai K3 synthesizer. It is a wave table editor, tone patch editor and tone patch librarian rolled into one.

## 221 B BAKER STREET

(entertainment software)

IntelliCreations Inc.  
19808 Nordhoff Place  
Chatsworth, CA 91311  
(818) 886-5922  
\$29.95, 48K disk

**221 B Baker Street**, a graphics/text game featuring Sherlock Holmes and Dr. Watson, sends as many as four players through the foggy alleys of Victorian London gathering clues and trying to break secret codes that will solve the Case of the Blackmailed Poker Players.

*Return the favor. When you call a manufacturer or supplier about a product you've seen advertised or otherwise mentioned in ANTIC, please tell them so. This will help us to continue to bring you the latest information about products that will make your Atari computer an even more valuable investment in the future.*

—ANTIC ED

# Tokyo for \$19.95

In the continuing evolution of scenery, SubLOGIC introduces the Japan and San Francisco Bay Area Scenery Disks for Flight Simulator II.

- Tokyo to Osaka is a comfortable 240-mile flight. The natural beauty of the Japanese coastline and mountain ranges complement the standard cross-country details.
- The beautiful San Francisco Bay Area "Star" Scenery Disk is perfect for concentrated sight-seeing.
- For the cross-country adventurer, our standard Western U.S. scenery (Disks 1-6) contains major airports, nav-aids, cities, highways, rivers, lakes, and mountains.

SubLOGIC Scenery Disks are available individually for \$19.95. The six-disk Western U.S. set is available for \$99.95. See your dealer, or write or call SubLOGIC for more information.

**subLOGIC**  
Corporation  
713 Edgebrook Drive  
Champaign IL 61820  
(217) 359-8482 Telex: 206995

Order Line: (800) 637-4983  
(except in Illinois, Alaska, and Hawaii)

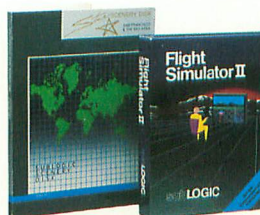

東京



BATTERIES INCLUDED

Atari  
ST  
Software

Integral Solutions

D.E.G.A.S.

DESIGN & ENTERTAINMENT GRAPHIC ARTS SYSTEM

THE ISGUR

Portfolio

by Lee Isgur  
and  
Mark Skapinker

Investment management program designed for private investors and professionals. On-line portfolio updating. Analytical functions for more profitable decisions. A PC Magazine editor's choice! Available: Now!

IS TALK

by Stephen  
Couchman

Full-scale telecommunications program. Easy to use and virtually error-proof. Includes 50,000 word spelling checker and three levels of macros. Available: Now!

PaperClip

Elite

by Dan Moore  
and Steve Ahlstrom

Next generation word-processor. All the high-productivity features plus a real-time spell checker, idea processing, integrated text/graphics, much more! Available: 3rd Quarter 1986.

D.E.G.A.S. Elite

DESIGN & ENTERTAINMENT GRAPHIC ARTS SYSTEM

by Tom Hudson

Second-generation graphics program creates presentation-quality visuals. Full range of design/color functions. Multiple workscreens, new fonts, many other enhancements. The deluxe Degas Elite is totally compatible with all other Degas files! Integrate your Degas Elite pictures with PaperClip Elite text files. Available: 3rd Quarter 1986.

by Tom Hudson  
The artistic standard for the ST! Beautiful graphics program for business and pleasure. All the key drawing/painting functions, text integration, and graphic design tools! Available: Now!

TIME LINK

by Softechnics

Scheduling & Time-keeping tool for home and business. Your day, week, month, year at a glance. Many incredible uses! Available: Now!

THUNDER!

by Mark  
Skapinker

Use this unique real time spelling checker desk accessory within any ST GEM application. 50,000 word real time spelling checker. Abbreviations function completes a word when you enter the first letters. Amazing speed. Available: 3rd Quarter 1986.

HomePak

by Russ Wetmore

ST version of InfoWorld's Best Buy of the Year Award! 3 integrated programs on one disk. Telecommunications. Word-processor. Information manager. The easy answer to three key software needs. Available: 3rd Quarter 1986.

BTS THE SPREADSHEET

by Alan Porter, Martin Rezmer and Jason Loveman

Two in one! Sophisticated full featured spreadsheet program. All the key Math, Stats, Logical and Financial functions. 1000 x 1000 worksheet. Plus Desk accessory version on same disk! Available: 3rd Quarter 1986.

The Consultant

by the B.I. Software  
Development Team

THE ultimate relational data base. Easy to learn. Unique new features. Power and sophistication you can use right away. For business or personal use. Available: 4th Quarter 1986.

B/GRAPH Elite

by Alan Page,  
Joe Chiazese and  
Robert Wilson

Serious graphics/charting and statistics desk package. Pie charts, 2 and 3 dimensional bar charts, area graphs, much more. Change designs without re-entering data. Make beautiful presentations. Available: 4th Quarter 1986.

IS TIME AND BILLING

by Roy Miller

Office management program for professionals. Functions include Daily Records, Automatic Billing, Accounts Receivable, Billing Breakdowns and more! Available: 4th Quarter 1986.

IS TALK, TIME & BILLING, PAPERCLIP ELITE, CONSULTANT, DE GAS ELITE, DE GAS, PORTFOLIO, BTS SPREADSHEET, HOMEPAK, THUNDER AND B/GRAPH ARE ALL FILE COMPATIBLE, OF COURSE!

WRITE TO US FOR FULL COLOUR CATALOG OF OUR PRODUCTS FOR COMMODORE, ATARI, APPLE AND IBM SYSTEMS. FOR TECHNICAL SUPPORT OR PRODUCT INFORMATION PLEASE PHONE (416) 881-9816, 30 MURAL STREET, RICHMOND HILL, ONTARIO L4B 1B5 CANADA, (416) 881-9941, TELEX: 06-986-266, 17875 SKY PARK NORTH, SUITE P, IRVINE, CALIFORNIA, USA 92714, (416) 881-9816, Telex: 509-139, © 1986 BATTERIES INCLUDED. APPLE, ATARI, COMMODORE AND IBM ARE REGISTERED TRADEMARKS RESPECTIVELY OF APPLE COMPUTERS INC., COMMODORE BUSINESS MACHINES INC., AND IBM BUSINESS MACHINES INC.



BATTERIES  
INCLUDED



Integral  
Solutions