

ST/TT/Portfolio/Lynx/XE

Sept'91

International ■ Retail Value  
Can. \$3.00 UK £1.75 Austria. A\$3.00

# Atari User

## Storage '91 Every Platform Every Media...

**MIDI**  
Complete  
Resource!

**DTP**  
Pagestream 2  
Revealed



# D & P Computer

P.O. Box 811 - Elyria, Ohio 44036

800-535-4290

Tech Info & Fax 216-926-3842  
9AM- 9PM EST CALL FOR CATALOG

**Ordering Info:** Visa, MasterCard or COD. No personal Checks  
No surcharge for credit cards. COD add \$3.75 Restocking fee \$10.  
.Ohio residents add 5.5% state tax  
**Shipping Info:** Free shipping on Orders over \$100, in the  
continental USA. APO & FPO actual freight. We ship UPS..  
International: Actual freight.



## NEW PRODUCTS

### D & P HARD DRIVES

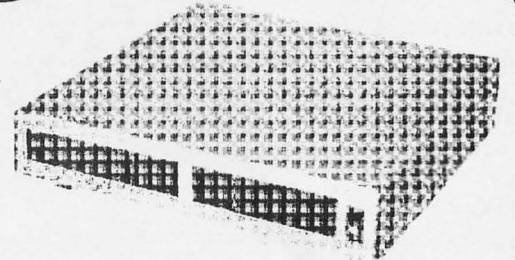

#### 88 Meg removable Hard drive

\$1025

#### Complete Flat Bed Scanner

\$849

Migraph Hand Scanner \$269 (while supply lasts)

The only enclosures we know of that has the on/off switch up front, where it belongs, and a removable power cord, the others don't! Complete with fan, mounting hardware & 50pin SCSI cable.  
Dual monitor hold 2 drives  
3.5" or 5.25"  
**\$124.95**

Complete assembled unit, using **ICD ADSCSI Plus** host(w/clock) and software, Seagate drive, SCSI cable, and fan! **Ready to plug in and use.** . All units have a one year warranty. (Syquest drives 2 Years).  
Available without clock for \$10 less. This enclosure is of the highest quality.

#### DRIVES only

- ST125N-1 3.5" 20MEGS 28MS-\$259
- ST138N-1 3.5" 30MEGS 28MS-\$279
- ST157N-1 3.5" 50MEGS28MS-\$309
- ST296N-1 5.25" 85MEGS 28MS-\$339
- ST1096N 3.5" 85MEGS 24MS-\$379
- QUANTUM 3.5" 52MEG 17MS - \$329
- QUANTUM 3.5" 105MEG 19MS - \$480
- QUANTUM 3.5" 168MEG 15MS - \$700
- QUANTUM 3.5" 210MEG 15MS - \$800
- QUANTUM 3.5" 331 & 425 MEG - Call !!
- SYQUEST 44DRIVE&CARTRIDGE-\$499  
EXTRA 44 meg CARTS- \$85ea
- SYQUEST 88DRIVE&CARTRIDGE-\$805  
EXTRA 88 meg CARTS-\$155

#### Complete systems Ready to use!

- \* 50 MEG 28MS- \$529
- NEW - \*52 MEG 17MS- \$549
- \* 85 MEG 28MS- \$559
- \* 85 MEG 24 MS- \$599
- \* 105 MEG 17MS - \$700
- \* 168MEG 15MS - \$920
- \* 210MEG 15MS - \$1020
- SYQUEST 44MEG REMOVABLE- \$709
- SYQUEST 88MEG REMOVABLE- \$1025
- \* Current Notes public domain library on your  
Hard Drive \$40 (about 40megs)\*

#### Removable & HD combinations

- 50 MEG 28MSEC & 44 - \$1018
- 52 MEG 17MS & 44 - \$1038
- 85MEG 28MSEC & 44 - \$1048
- 85MEG 24MSEC & 44 - \$1088
- 105MEG 19MSEC & 44 - \$1189
- 168MEG 15MSEC & 44 - \$1409
- 210MEG 15MSEC & 44 - \$1509
- DUAL 44MEG SYQUEST -\$1208
- DUAL 88MEG SYQUEST -\$1830
- For 88meg Removable & HD combinations add \$315 to above prices .Larger drives and other combinations available!

### COMPUTERS

- 1040 STE- \$399 520FM- \$350
- MEGA STE 4megs & 50meg HD - \$1599
- SM124 mono monitor - \$170
- SC1435 14" color monitor - \$349
- PORTFOLIO - call !!

### MODEMS

- Supra 2400 baud - \$104 w/MNPS - \$169
- Supra 2400 Plus- \$189 Modem cable - \$7
- Zoom 2400 baud modem - \$95
- US Robotics Courier 2400 - \$299
- US Robotics Courier HST 9600Bd - \$599

### FLOPPY DRIVES

- Master 3S - \$129
- Master 3S-D(has track indicator)- \$140
- Master 5S (5.25") - \$199
- Atari SF314 - \$165
- Drive extension cable 6 ft - \$13.95

#### Teakwood Disk Cases

- 3.5" - 90disks- \$24.95
- 3.5" - 135disks- \$31.95
- 5.25" - 120disks- \$32.95

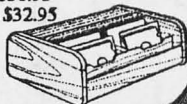
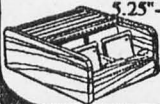

### MEMORY UPGRADES

- Z-Ram - 2.5 or 4 megs - \$105  
(Board w/chips 2.5Megs- \$201 4 Megs- \$297)
- Z-Ram/2.5- 520 ST-2.5Meg - \$100  
(Board w/chips 2.5Megs- \$196)
- Z-Ram/Mega II- 4Megs - \$100  
(Board w/chips- \$196)
- 1 Meg 80ns Chips \$6. ea
- STE SIMMS 1meg each - \$55
- JRI Memory Board(uses simms)- \$109

### MISC. ITEMS

- AdSpeed(ICD's 16mhz accelerator) - \$239
- Blitz cable w/software - \$46.95
- Cleanup ST - \$24.95
- Cordless mouse- \$84
- Drive Master - \$32
- DVT-VCR hd backup - \$69.95
- 50pin SCSI dual drive cable 18"- \$10
- High Density Module- Interface to use  
1.4 Meg floppy 3 1/2" drives  
Software included \$79
- HP Deskjet printer - \$549
- HP Deskjet 500 printer - \$559
- ICD Advantage Plus w/clock - \$93.77
- ICD Advantage (no clock) - \$83.77
- ICD Advantage Micro (Mega's) - \$77
- Lantech Local Area Network- \$299

### MISC. ITEMS

- Mega Touch springs - \$9.49
- Migraph Hand Scanner(w/Touchup) - \$299
- Monitor Master - \$32
- Monitor Stand (adjustable) - \$14
- Monitor Stand w/power switches - \$45.95
- Mouse Master - \$26 Mouse mats - \$5
- Mouse (Atari) - \$48
- Mouse (Golden Image) - \$37
- Multisynch Monitor (Acer) - \$439
- Omniswitch - \$79 Switch Res Soft- \$14.95
- Panasonic KPX-1124 24pin - \$299
- PC Speed- \$199
- AT Speed(16MHZ version)- \$340
- Speed Bridge (Mega or STE) - \$65
- Spectre GCR(cart)- \$215
- Printer or Modem Cable - \$7
- Star NX1001 9pin printer - \$160
- Star NX-2420 24pin printer - \$279
- ST/time (under rom clock) - \$43
- Supercharger W/1Meg - \$419
- Supercharger Power Supply - \$26.95
- Synchro Bxpress - \$79
- TC Power (software for IBM emulators) - \$39.95
- Turbo16 Accelerator - \$257
- Tweety Board - \$27
- Universal Printer Stand - \$13
- Vidi ST - \$124.95 Vidi-Chrome ST - \$34.95
- Z-Keys (use IBM keyboard) - \$96.95

# AtariUser

## News & Stuff!

### Nagy's News & Comment / 5

Shows & more shows, Turbo020, AEGIS, Coming-up

### NewsWire from Z\*Net / 9

Secret ST version, No factory..?, Eclipse watching

### Reviews / 15

ICD's Advantage hard drive adapters, Wrath of the Demon

### News Alerts / 24 26 28 30 34

## Read Me!

Space... the Final Frontier... these are the adventures of Atari Users who have found that the greatest challenges are not always in games—but rather where to keep them all! This month, *AtariUser* is looking at storage. Norm Weinress gives us a good look at the hows and whys to get hard-driving on the ST, as does Chuck Steinman for the 8-bit Atari. Ron Berinstein is back with shareware to help the hard drive, and from New Zealand, Jon Clarke gives us perspectives on the Atari CD-ROM situation.

And at last, we have a preview/review of SoftLogik's long awaited *PageStream 2 Desktop Publisher*. Yes, it really is better than ever, and John King Tarpinian helps us look it over.

Distribution of *AtariUser* continues to be refined and enlarged. This month, we add a number of new U.S. and Canadian distributors. We're still working on getting more bookstores to carry us too. Let us know how we are doing.

This month will find the *AtariUser* staff at the *Glendale Atari Faire*. Check the details of this biggest of the domestic shows inside this issue—and join us at the show. We might even have advance copies of the October issue. It will concentrate on business, at home and at work with the Atari computers.

—John Nagy, Editor-in-Chief, *AtariUser Magazine*

**How to get AtariUser!**  
**Subscriptions / 6**  
**User Groups / 27**  
**Stores, etc / 27**



*PageStream 2.1* is really the *third* generation of Soft-Logik's line of desk top publishing programs. First was *Publishing Partner*, a program that was a bit buggy, but was the first on the ST scene to really allow "publishing" at home. Next was *PageStream 1.x*, a very good and logical extension of what Soft-Logik had begun with *Partner*. Power and features were expanded dramatically, and with them, the bugs also multiplied. After a flurry of updates, *PageStream* stabilized nicely at version 1.8, and has been a workhorse for home and small commercial publishers alike. Now we have *PageStream 2.1*, the long awaited and much heralded next generation... *Pre:View begins on 15*

## Columns!

### ST TT / 20

Faster-Better-More. Hard drivin' it

### ST TT / 24

CD ROM for your Atari...

### Portfolio / 26

Storage you can take with you!

### Lynx / 28

A Lynx Oasis in Arizona. A storage warehouse

### MIDI / 30

Making MIDI Even More! ...And where to put it

### 8-Bit / 34

Adding big storage power to your system

### Software Ideas! / 23

Cool Stuff

## Resource!

Everything (just about) MIDI / 31

Classifieds, Ad Index, *AtariWatch* / 38





# FONTS FOR USE WITH Pagestream, Calamus and Outline Art\*

**\$39.95**

Trademarks and tradenames mentioned are property of their respective owners.

\*Each Group of Three Fonts

**Study-O\***  
**Streamliner**  
**STENCIL**  
**GROUP 1**

**Gaudy\*\***  
**Legendary**  
**SOLEMN**  
**GROUP 2**

*Cursive*  
**Windy City**  
*Trumpet*  
**GROUP 3**

*Merry Hill*  
**Primate**  
*Ad. Script*  
**GROUP 4**

**High Style**  
*Gillies*  
**GALLERIA**  
**GROUP 5**

**Kiddos**  
**Hobow**  
**Terragone**  
**GROUP 6**

**Old English\*\***  
*Rhiner Script*  
**GILKO**  
**GROUP 7**

**Advanced**  
**Freefoot**  
*Slogan*  
**GROUP 8**

**Circley**  
**Nubean**  
**Breakfast**  
**GROUP 9**

**Journal\***  
**Rusty**  
**Fakefur**  
**GROUP 10**

\*Calamus version also contains italic \*\*Calamus version also contains condensed

Font Pack 1  
All Ten Font  
Groups  
**\$199**  
save over \$190



See your Dealer or  
Send check or money order to:  
M-S Design  
611 W. Illinois  
Urbana, IL 61801  
please indicate your choice of fonts  
For C.O.D. or Credit Card Orders  
call (217)384-8469



**MOST CALAMUS FONTS CONTAIN EUROPEAN CHARACTER SETS, MOST PAGESTREAM FONTS DO NOT. ATARI ST VERSIONS OF PAGESTREAM OR CALAMUS AND AN ATARI ST REQUIRED TO UTILIZE THESE FONTS. DISKS ARE DOUBLE-SIDED.**

Illinois residents add 7.25% sales tax. Free UPS "brown label" for retail orders. Inquire about rates for other shipping. Add \$3.<sup>00</sup> for C.O.D. (not available outside USA). Please allow 4 to 6 weeks for delivery (credit card/cashier's check orders shipped next working day). All funds must be payable in US Dollars.

**Australian Distributor:**  
**Bronzen Ray Software**  
Box 143 Magill SA  
Australia 5072  
Phone/Fax  
(08)390 3018

# NeoDesk® 3

## The Ultimate Desktop

Order today and get FREE  
UPS 2ND DAY AIR!

NeoDesk® 3 is a complete replacement of the built-in desktop that comes with your Atari ST/TT. Its advanced, yet intuitive, graphical interface makes your computer both easier to use and much more powerful.

It is the easiest and most affordable way to realize your Atari's true potential. Many have called it "the ultimate upgrade for the Atari ST".

NeoDesk introduced the idea of placing icons directly on the desktop while pioneering the concept of assigning different icons to files and folders.

Now NeoDesk 3 takes you a step further, with features that will make you scream "I want my NeoDesk 3!".

NeoDesk has hundreds of features which make it the most powerful desktop available for your computer. You can even write *Desktop Notes™* right on the desktop itself.

NeoDesk also lets you see two different parts of the same window, thanks to its amazing *Split Window* feature. Of course, any window can independently be set to display text or icons.

Other features include a built-in icon editor, keyboard equivalents, desktop pictures, file templates, *Hot Keys*, *Macros*, and *Active Icons™*.

There's even a *File Clipboard™* which acts similar to an automatically expanding and shrinking RAM disk.

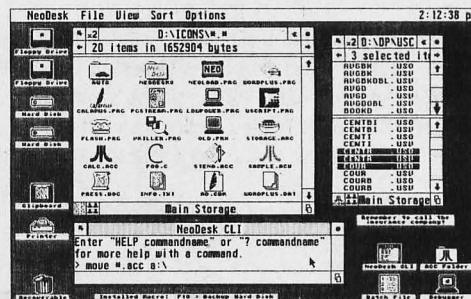

All this and more is available for the low price of \$69.95. To order your own copy, call us at (800) 284-4742.

**GRIENIF SOFTWARE**

P.O. Box 350 • Hadley, MA 01035  
Tel: (413) 584-7887 • Fax: (413) 584-2565

NeoDesk is a registered trademark of Griem Software. Desktop Notes, Active Icons, and File Clipboard are trademarks of Griem Software. All other trademarks belong to their respective holders. Future ad is Copyright © 1991 Griem Software. All Rights Reserved. All prices subject to change.



# AEGIS takes off, Shows, Turbo stuff

■ "Ahl Don't say you agree with me. When people agree with me I always feel that I must be wrong." —Oscar Wilde

There's lots to say and not much room this month—*AtariUser* is doing well, and maybe our next issue will be larger, made possible by more advertisers! Let them know where you saw their ad, and you'll help us bring you more news and features.

## AEGIS TAKES OFF

Atari took the first step in a new dealer support and training program which they call the "AEGIS Strategic Partner Program." Thirty-five representatives from twenty-three separate dealers attended a two-day seminar in Sunnyvale, August 5 and 6. Called by some of those who participated "the single most encouraging and invigorating event ever in Atari dealer relations," the AEGIS program was a major hit. The program was presented without cost to the dealers, and major distributors were also invited.

According to Atari, "the AEGIS Strategic Partner program creates a unique relationship between Atari, its key resellers and its key developers. This relationship nurtures the development of both vertical-market and cross-discipline solutions, resulting in a strong and effective national sales organization." The first AEGIS Symposium was held at the Wyndham Garden Hotel in Sunnyvale, California and at the Cogswell Polytechnical College in Cupertino, California. The program featured presentations by Atari President Greg Pratt, Art Morgan, James Grunke, and Bob Brodie. **Even Jack Tramiel dropped by** in the afternoon to shake hands and wish the group well.

The keynote of the conference was "targeted selling." MIDI and DTP were each singled out as the areas where Atari can and does excel, and these strengths were reinforced with sales techniques and technical insights. More than just an Atari program, the AEGIS seminar featured key software developers, including: C-Lab Software, Dr. T's Music Software, Hybrid Arts, Roland Corporation USA,

Steinberg/Jones, Codehead Software, Goldleaf Publishing, Gribnif Software, ISD Marketing, Soft-Logik Publishing and Step Ahead Software.

A program of the "Professional Systems Group," the AEGIS Strategic Partner Program was universally well received. Mark Krynsky of The Computer Network in Glendale, California, said that he was encouraged far beyond his hopes by what he saw and heard at the seminars. "I've already seen a significant effect on my store's sales after only a few days of implementation of what I learned at AEGIS." Dealers were also coached on how to approach the vertical markets with private professional seminar programs. Many of the dealers are excited about the possibilities of these markets that they had previously not really considered. Dealers were also cheered up considerably by the assurances of imminent arrival of large quantities of Atari hardware, including the much sought but back ordered Mega STE.

Over and above the training function of AEGIS' first sessions, the dealers and developers got to know each other on a much closer basis. A Monday evening party in Nevin Shalit's room (Step Ahead Software - Tracker ST) was attended by many, including Leonard Tramiel. The social time was as valuable as many parts of the seminars to increase the sense of partnership in success in the Atari community... and offered an informal chance to discuss the hardware and software rumored to be forthcoming from Atari.

Future sessions of the AEGIS program are expected to be scheduled based on feedback and results of this first event. They are expected to be similar, but topics will expand to include other high-potential areas like video as well as more DTP and MIDI applications.

## GENCON, BRACE, AND MIST

The USA's largest game convention is under way as we go to press in Mil-

waukee, Wisconsin. GenCon has many dozens of Atari computers engaged in continuous MIDI-Maze games, plus the new Lynx II is making its debut. We'll have more about how it went next month.

Saturday, July 20th marked the second Blue Ridge Atarifest in Asheville, NC. The event was co-sponsored by the Blue Ridge Atari Computer Enthusiasts, and the local Atari dealer, Sheldon Winick's Computer Studio, and featured exhibits from KAUG, the Knoxville Atari Users Group.

While we are used to reports of Atarifest in major convention halls, the BRACE show was held in a shopping center with free admission. Not just free for the visitors, but free even for vendors and developers who wanted to show and sell their goods! Those developers included Dorothy Brumleve, John Fox of Goldleaf, Darlah Pine of GENie, Jeff Williams of ICD, Nathan Potechin of ISD, Nevin Shalit of Step Ahead Software, Brian Gockley of ST Informer/A & D Software, and of course Bob Brodie of Atari. Over 500 people visited the afternoon event, making it more of a success than some "major" shows with major overhead costs and promotion.

Similarly, the MIST show in Bloomington, Indiana had its third show. MIST is an association of three users groups that has shared members, and needs over the past few years. The groups that form MIST are ASCII (Indianapolis), BLAST (Bloomington), and PAUG (West Lafayette on the campus of Purdue University).

This year's show was put on at CADRE, Inc, a local CAD firm, and offered a day of exhibits by Atari, Gribnif, MP Graphic, Compuserve, Clear Thinking, Unicorn, MegaType, Electronic Spinster, Touch Technologies, SKWare One, ICD, DA Brumleve, MS Designs, WizWorks, Soft-Logik, plus dealers Mars, At/Com, Randall's, and One STop. Also attending were

user groups: Milwaukee Atari ST, Cin'tari, STar (Belleville, IL), Lake County Area Computer Enthusiasts (Waukegan, IL), Eastside Atari Users Group (Alton, IL). As in Asheville, small was big. Cheap display area and low admission rate made the one-day event hop with near 500 visitors. Vendors reported great sales and high spirits.

**Is this the new look of AtariFests?** Small scale gatherings may have an edge in productivity of sales on a budget, especially in areas that have not typically been served by major two-day Atari events. The coming months will tell the tale, as the Glendale Atari Show is turning into a huge event with over 40 vendors and 3,000 people expected. It's this month in California (September 15-16, see the close-up on the AtariWatch Calendar, page 38). Then, the WAACE show in Virginia is in October, and Atari's own first show is scheduled for November in Chicago. We'll all be watching these to see if big is best for everyone.

Next month, we'll also have the news from Deusseldorf, where the giant Atari show at the end of August should have new products from Atari being announced.

## TURBO20 IS ALRIGHT TONIGHT

Jim Allen at **Fast Technologies** has had a rough time combating unsubstantiated scare rumors about his latest and fastest CPU accelerator, the TURBO20. When I tried to debunk the story in our July issue, it seemed to just fuel the rumor all the more. Not our intention, folks. Jim's use of the 68000 chip with a clock speed of 20 MHZ is the exact same process that gave us "Turbo" PC's XT's, and AT's in the IBM marketplace. Just as these computers run fast, fine and safely, you should expect the same from the Turbo20 in an ST. \$329, Fast Technologies, P.O. Box 578, Andover, MA 01810, 508-475-3810. ■



# ■ AU Subscriptions

## SUBSCRIBE TO ATARIUSER—YOU MIGHT...

- have no Atari dealers or user groups nearby...
- want to be the first to get the latest issue...
- prefer the convenience of delivery to your home...
- want to make sure that you get *every* issue...

## SPECIAL SUBSCRIPTION RATES: 1 YEAR (12 ISSUES) FOR:

USA \$19.95  
 Canada \$25.00 (Must be sent in U.S. funds.)  
 UK £17.50  
 EEC £20.00  
 Australia A\$30.00

### USA AND CANADA SUBSCRIBERS:

Send a check or money order in US funds to...

**Quill Publishing Co.**  
 113 W College St.  
 Covina CA 91723-2008 USA

*Start your Subscription Now! Call 818.332.6428*  
 Make checks payable to Quill Publishing Co.

### ■ New!

### UK AND EEC SUBSCRIBERS:

**Bath Publications**  
 43 Midford Rd.  
 Bath BA2 5RW England  
 Voice +44 (0) 225 836182  
 Fax +44 (0) 225 840600

### AUSTRALIAN SUBSCRIBERS:

**Atari Computers Pty. Ltd.**  
 277 Cove Lane Road  
 North Ryde, N.S.W. 2113  
 Voice (02) 805-0344  
 Fax (02) 887-2231



### I WANT ATARIUSER — SIGN ME UP!

Send this form to *Quill Publishing Co.* along with your check and you'll be receiving the next issue! In Europe, send this to *Bath Publications*. In Australia, send this to *Atari Computers Pty. Ltd.*

NAME \_\_\_\_\_

STREET ADDRESS \_\_\_\_\_

CITY \_\_\_\_\_

STATE \_\_\_\_\_

ZIP \_\_\_\_\_

COUNTRY \_\_\_\_\_

PHONE \_\_\_\_\_

CHECK NO. & AMOUNT \_\_\_\_\_

# AtariUser

**Publisher** Steven W. Lesh

**Editor-in-Chief** John Nagy

**Assistant Editor** John King Tarpinian

**Coordinating Editor** Gantry Gappmayer

**Writers** Ron Berinstein, John Eidsvoog,  
 Clinton Smith, Ron Kovacs,  
 Norm Weinress, P, Kevin Horn, Jon Clarke  
 George Woodside, Jim Pierson-Perry,  
 Chuck Steinman, B.J. Gleason

**Art Direction** Steven W. Lesh

**Advertising Director** P. Kevin Horn

**Distribution** Gantry Gappmayer

**Offices** 113 W. College St.  
 Covina, CA 91723-2008  
 818.332.0372 FAX.332.2869

■ Quill's Magazine for Atari Owners, AtariUser, is an independent publication not affiliated with Atari Corp. in any way. Atari, ST, TT, Portfolio, Lynx, and many other names mentioned here within are trademarks of Atari Corp. Other names are trademarks of their respective company. Entire contents copyright ©1991 by Quill Publishing Co. ■ Opinions expressed here within are not necessarily those of Quill Publishing Co. nor this publication. Every effort is made to assure the accuracy of the information presented here within; however, no person or company associated with this publication assumes any responsibilities for damages due to errors, misuse, or omissions. In other words... it ain't our fault. ■ We reserve all rights. Reproduction by any means in whole or part without written permission from the publishers is prohibited. ■ Postmaster: Send address changes to AtariUser, 113 W. College St., Covina, CA 91723. This publication in no way advocates the unlawful use of any product or service advertised here within. ■ We'd like to hear from you! Send your subscriptions, comments, suggestions, complaints and submissions to AtariUser at 113 W. College St., Covina, CA 91723. Send a self-addressed stamped envelope for a copy of our writer's guidelines.



CASH VALUE OF THIS COPY: .02 U.S. CENTS



# This is Spectre GCR

GCR Runs Mac Software on  
the Atari ST and TT/030.

GCR Reads Mac Disks.

GCR Also Speaks AppleTalk.\*

Mac vs. GCR/ST Screen Size

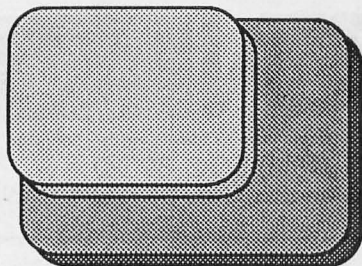

□ Mac+/SE  
Screen Size

■ GCR/ST  
Screen Size

GCR has a 30% larger screen  
than a Mac Plus or Mac SE.

GCR is at least 20% faster  
than a Mac Plus.

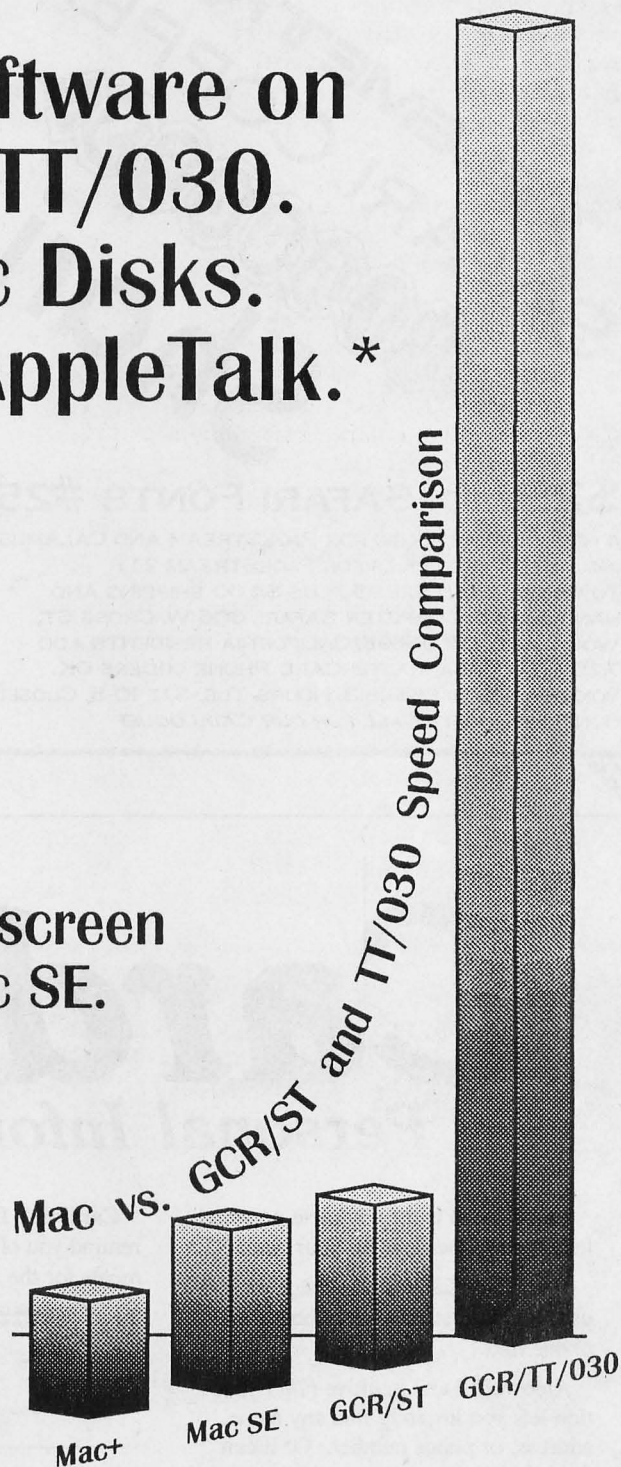

**Gadgets**   
**by Small, Inc.**

Suggested Retail: \$299.95  
(Mac 128K ROMs not included)

40 W. Littleton Blvd.; #210-211 • Littleton, Colorado 80120 • (303) 791-6098 • Fax: 1-303-791-0253

\* Requires Atari Mega ST and MegaTalk.

Mac Plus, Mac SE, Mac, AppleTalk are trademarks of Apple • Atari ST, TT are trademarks of Atari • Spectre GCR, MegaTalk are trademarks of Gadgets by Small



# NEW! FONTS

FOR PAGESREAM  
& CALAMUS

TELEMETRY  
SAFARI COPPER  
PLAQUES  
Safari

**\$29.95 SAFARI FONTS #25**

4 NEW DISPLAY FONTS FOR PAGESREAM AND CALAMUS.  
INCLUDES TYPE 1 FILES FOR PAGESREAM 2.1!  
TO ORDER: SEND \$29.95 PLUS \$4.00 SHIPPING AND  
HANDLING TO: COMPUTER SAFARI, 606 W. CROSS ST,  
WOODLAND, CA 95695. CALIFORNIA RESIDENTS ADD  
7.25% TAX. VISA MASTERCARD PHONE ORDERS OK.  
VOICE/FAX (916) 666-1813. HOURS TUE.-SAT. 10-5, CLOSED  
SUN. MON. WRITE/CALL FOR OUR CATALOGUE!

# ATARI COMPUTERS

Authorized Sales and Service

Custom Hardware • MIDI • DTP • Laser Printing • Upgrades • Warranty Service • Consulting

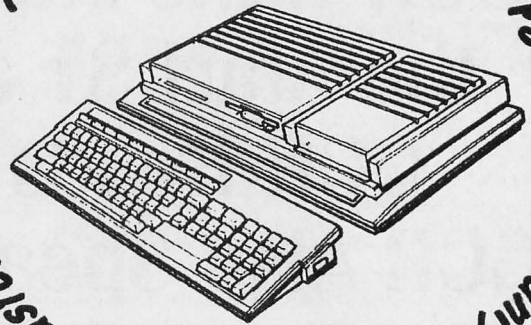

**TCN** The Computer Network

Store Hours: 11am To 7pm Tuesday - Saturday  
(818) 500-3900  
1605 W. Glenoaks Blvd., Glendale, CA 91201

# CardFile™ 3

## Personal Information Manager

CardFile™ 3 is the complete personal information manager for your Atari ST.

With CardFile you can create easy to use Rolodex® style address books and phone lists.

A powerful and intuitive *Filter* function lets you instantly find any name, address, or phone number. Or it can even find a group of cards that match any particular information you want.

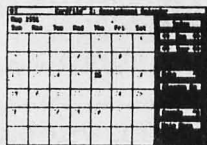

Its powerful built-in calendar can keep track of all your appointments, meetings, and important dates. Call up any day and plan out your agenda.

CardFile's Daily Agenda feature will remind you of any upcoming appointments for the next two days when you turn the computer on in the morning. There's even an option to print a daily or weekly agenda.



CardFile is very convenient. It runs as either a desk accessory or program. Its data is easily imported by most programs and it will even type an address directly into your word processor.

It will print address books, phone lists, and mailing labels. Add a modem and it becomes an autodialer!

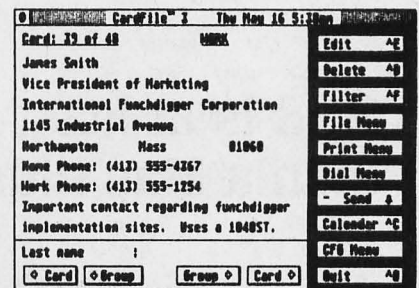

All this and more is available for the low price of \$39.95. To order your own copy, call us at (800) 284-4742.

**GRIBNIF SOFTWARE**

P.O. Box 300 • Hadley, MA 01035  
Tel: (413) 584-7887 • Fax: (413) 584-2565

CardFile © 1989-1991 GT Software. Exclusive marketing and licensing by Orbital Software. CardFile is a trademark of GT Software. All other trademarks belong to their respective holders. Entire ad is Copyright © 1991 Orbital Software. All Rights Reserved. All prices subject to change.



# Secret ST version, 3.5" Eclipse

■ "The truest freedom is access to information" —Benjamin Franklin

■ **UK Atari ST User Magazine reports in its August 1991 edition that Atari has secretly developed a version of the ST with a PC emulator built in and a hot-key switch to swap between operating systems.** Persistent rumors to this effect have been coming from Germany where SACK makes the PC-Speed and AT-Speed emulators for the ST. Product Development Manager Richard Miller is quoted as stating, "...absolutely no comment." Atari UK Chairman Bob Gleadow stated, "There are no plans to release such a product this year." Gleadow did go on to state that new hardware was to be unveiled at the Hannover (Germany) CeBit Show next year. Meanwhile in the USA, it is being said that any such PC inclusion plans onboard ST computers was abandoned when the Atari Texas plant/research center plan was discontinued.

As reported several months ago in Z\*Net, a report in the August Atari ST User (UK) says Atari scrapped plans to manufacture the Panther game console. They add that the product was axed because the Jaguar, a 64 bit console, is under development. An Atari spokesman is quoted as stating, "Atari has a policy of running development projects in competition with each other. Neither Jaguar or Panther has been formally announced anyway. Both were development machines and were all supposed to be the subject of non-disclosure agreements. It became obvious that Jaguar was going to succeed Panther very quickly. A decision was made to drop Panther and put all resources into Jaguar." Features of the Jaguar are hazy at best, but CD ROM and LYNX connectivity are expected.

■ **Atari is again advertising in Keyboard magazine,** the most widely read professional musician's magazine in the country. In the August issue (with Yes keyboardist and Atari user Rick Wakeman on the cover), Atari has taken co-op ads with C-Lab (Notator, Creator) and Dr. T's (numer-

ous editor/librarians and sequencers). The Atari logo is large and clearly seen in both ads. There will be an Atari/Dr. T's ad in Electronic Musician this month as well. Bob Brodie is responsible in part, in his new position as Director of Communications for Atari. He says "We've also done similar things in PC-related magazines with some of our Portfolio developers." Publishing magazines are next. Bob still handles user groups as well.

■ **Atari Corporation appears to have cancelled their plans to build a \$53 million computer plant in Israel,** and blames the Israel Trade and Industry Ministry for unnecessary delays. A July 21 deadline for negotiations is said to have been set by Atari during June, but the Ministry claims not to have received notice of it until mid-July. Israel still hopes Atari will reconsider. Significant government loans and benefits for Atari may stem from the location of a major facility in Israel.

■ **ST Connection, a monthly newsletter** specializing in public domain and shareware software for the ST, is expanding and will have dealer distribution starting in September. Issues will be 16 to 24 pages and expand to include a desktop publishing section. If you can't find ST Connection, call 303-423-6805 for samples. Computer Publications, Unltd. P.O. Box 2224, Arvada, Colorado 80001-2224.

■ **Former STart magazine editor Tom Byron has moved** to a new position at Spectrum Holobyte. Tom is now in public relations and promotion at the successful software company, leaving a staff position at ANTIC publishing where his duties were limited to writing for the PC Home Journal since the suspension of the STart publication two months ago. (There is no word yet of any progress on a hoped-for sale of STart.) Still an Atari fan, Tom Byron hopes to have opportunities to promote more Atari

projects. Spectrum Holobyte is the maker of the already-classic FALCON flight simulation game, but has a limited number of titles available for the Atari computers.

■ **Silhouette is ready to ship after a year of development delay.** It's a bit-image and vector graphics program with auto-tracing. Allowing the integration of scanned and vector graphics, Silhouette will trace a bit-image and prepare a vector outline using points, curves, and splines that can then be further edited within the program. Drawing tools include clipper, freehand, line, polyline, circle, ellipse, elliptical arc, circular arc, polygons, stars, parabolas, spray can, text (supports FSM GDOS), pixel editor tool. More tools will smooth B-splines and bezier curves, convert polylines into splines, circles or ellipses into bezier curves, etc. Graphics formats supported are IMG, DEGAS, Tiny, Mac Paint, and Vector GEM metafiles. Silhouette can rotate polyline objects to a 1/10th of a degree. A 100 page manual in a three ring binder and slip cover finish the package. Silhouette version 1 is available directly from Maxwell CPU for \$109.95 plus \$5.00 shipping (U.S. Post in U.S. and Canada), and version 1.5 will become available later in the fall with a very low price upgrade charge. Silhouette for Microsoft Windows is also expected to be released this year, and ST owners will be offered a discount. Maxwell CPU, 303-666-7754.

■ **Mind over Midi Productions announced a completely new kind of live performance software** only on the ST computers called Slave Driver. Unlike totally sequenced "canned" performances where the performer basically has to keep up with the program, Slave Driver (Version 2) allows sequence playback to follow what the musicians are playing. It can run without Atari monitors by printing text to LCD displays of various MIDI devices, has a built in generic SYSEX li-

brarian, transmits and saves system exclusive messages in MIDI file format, and allows you to enter and save SYSEX request messages. Slave Driver is suitable for concert touring or just jamming in the basement, allowing you to improvise the arrangements of your sequences, based on what you play—jam out that solo or intro and the sequence will loop until you're done. It holds up to 255 songs in memory and also works on STE computers. Slave Driver is an upgrade from UltraMIDI, a product of MIDI Mouse, which is no longer supported. Slave Driver is \$299.00. Upgrades from UltraMIDI or Slave Driver version 1.5 are \$50. Mind over Midi Productions, 302 9131 Capella Drive, Burnaby, B.C. Canada V3J 7K4, 604-444-4424.

■ **Computer-aided Eclipse Viewing:** The South-West United States had a rare solar eclipse viewing opportunity last month, with a 100% eclipse in Hawaii and 70% in California. As always, experts warned of looking at the sun, as eye damage is very possible. While searching for the ideal sun-block filter for direct viewing, a Los Angeles clerk discovered the handiest and best media: computer disks. The disks we think of as opaque black are in fact transparent enough to see the sun through, and the resulting image is a clearly defined red disk. Disk format doesn't matter. The eclipse of the sun by the passing moon was witnessed by growing numbers of L.A. office workers with disks taped to their glasses... another high technology answer to today's environmental challenges. ■



▲ A service of  
ROVAC Industries, Inc. P. O. Box  
59, Middlesex, NJ 08846 908-  
968-2024, BBS 908-968-8148,  
GEnie: Z-NET, CompuServe:  
71777,2140





**Atari 8-bit Trackballs**  
only \$4.95

**1010 Program Recorders only**  
\$39.95 with Free Cassette

**The Bookkeeper w/ Keypad**

- Financial Reports
- Profit, Loss Statement
- Accounts Payable
- Accounts Receivable
- And Many other Features!

**\$9.95**



**1020 COLOR PRINTER PLOTTER**  
**\$14.95**

COMPLETE WITH:  
• 2 PEN SETS (Color)  
• 1 ROLL PAPER  
• POWER SUPPLY & CABLE  
**PAPER \$3.95 ROLL**

**EXTRA PEN SETS**  
COLOR \$3.98 BLACK \$3.99

**Light Pen**  
w/ Atarigraphics



**\$29.95**

You can draw directly onto your TV!  
For your 800/XL/XE!

**ATARI 800XL**



**Features \$89**  
• 64K Memory  
• Built in Basic  
• 256 Color Palette  
• 2 Joystick Ports  
• Works With TV or Monitor  
• RECONDITIONED

**HARDWARE & ACCESSORIES**

- COMPOSITE TV TUNER W/ REMOTE \$79.95
- POWERPLAYER JOYSTICK \$9.95
- EPYX 500XJ JOYSTICK \$9.95
- ATARI SX212 MODEM \$29.95
- 1027 PRINTER RIBBON \$5.95
- 1025 PRINTER RIBBON \$4.95
- XEP80 \*80 column device \$79.95
- BOOKS ---
- De Re ATARI BOOK \$7.95
- DOS 2.5 W/ MANUAL \$4.95
- TECH. REF. MANUAL \$9.95
- 810 FIELD SERVICE MANUAL \$9.95
- PILOT PROGRAMMING BOOK \$9.95

**FREE SOFTWARE WITH PURCHASE OF 810 OR 1050 DRIVE**

**Included FREE**  
Alien Ambush  
CBS Fractions  
Summer Games

**ATARI 810\* SSSD \$99.00**  
**ATARI 1050\* SSED \$149.00**  
COMPLETE WITH: POWER SUPPLY I/O CABLE, DOS W/ MANUAL  
\* RECONDITIONED - FOR THE 800/XL/XE

**THE BEST LIGHT GUN**

FOR YOUR 800/XL/XE  
**NOW IS ONLY! \$35**

**EX40 Joystick \$5.95**



**CARTRIDGES FOR THE 800/XL/XE**

- |                          |         |                              |         |
|--------------------------|---------|------------------------------|---------|
| BASIC CARTRIDGE          | \$4.95  | ARCHON                       | \$19.95 |
| BEAMRIDER                | \$4.95  | BALLBLAZER                   | \$19.95 |
| BUGHUNT(LG)              | \$4.95  | BATTLEZONE                   | \$19.95 |
| CHICKEN                  | \$4.95  | BLUE MAX                     | \$19.95 |
| CLAIM JUMPER             | \$4.95  | CHOPLIFTER                   | \$19.95 |
| DEFENDER                 | \$4.95  | DAVID'S MIDNIGHT MAGIC       | \$19.95 |
| DELUXE INVADERS          | \$4.95  | DESERT FALCON                | \$19.95 |
| DEMON ATTACK (400,800)   | \$4.95  | DONKEY KONG JR.              | \$19.95 |
| DONKEY KONG (no box)     | \$4.95  | FIGHT NIGHT                  | \$19.95 |
| ET (no box)              | \$4.95  | FINAL LEGACY                 | \$19.95 |
| FACEMAKER                | \$4.95  | FLIGHT SIMULATOR II          | \$19.95 |
| GORF (400,800)           | \$4.95  | HARDBALL                     | \$19.95 |
| JOURNEY TO THE PLANETS   | \$4.95  | JUNGLE HUNT                  | \$19.95 |
| MATH ENCOUNTER           | \$4.95  | KARATEKA                     | \$19.95 |
| MISSILE COMMAND (no box) | \$4.95  | MOON PATROL                  | \$19.95 |
| MONSTER MAZE             | \$4.95  | NECROMANCER                  | \$19.95 |
| PAC MAN (no box)         | \$4.95  | ONE ON ONE BASKETBALL        | \$19.95 |
| SPACE INVADERS           | \$4.95  | RESCUE ON FRACTALUS          | \$19.95 |
| STAR RAIDERS             | \$4.95  | STAR RAIDERS II              | \$19.95 |
| ZONE RANGER              | \$4.95  | TENNIS                       | \$19.95 |
| LINKING LOGIC            | \$8.95  | ACE OF ACES                  | \$24.95 |
| LOGIC LEVELS             | \$8.95  | BARNYARD BLASTER (LG)        | \$24.95 |
| MEMORY MANOR             | \$8.95  | DARK CHAMBERS                | \$24.95 |
| DECATHALON               | \$9.95  | GATO                         | \$24.95 |
| H.E.R.O.                 | \$9.95  | MARIO BROTHERS               | \$24.95 |
| KABOOM!                  | \$9.95  | AIRBALL                      | \$29.95 |
| PITFALL                  | \$9.95  | DARK CHAMBERS                | \$29.95 |
| Q-BERT                   | \$9.95  | EAGLES NEST                  | \$29.95 |
| RIVER RAID               | \$9.95  | SUMMERGAMES                  | \$29.95 |
| DIG DUG                  | \$14.95 | ATARIWRITER (Word Processor) | \$49.95 |
| FOOTBALL                 | \$14.95 | ATARIWRITER 80 (80 COL. WF)  | \$49.95 |
| MILLPEDE                 | \$14.95 |                              |         |
| SKY WRITER               | \$14.95 |                              |         |

**DISKS FOR THE 800/XL/XE**

- |                        |        |                                 |         |
|------------------------|--------|---------------------------------|---------|
| ALIEN AMBUSH           | \$4.95 | CASTLE WOLFENSTEIN              | \$9.95  |
| BANDITS (48K 400,800)  | \$4.95 | F-15 STRIKE EAGLE               | \$9.95  |
| CONFLICT IN VIETNAM    | \$4.95 | HEY DIDDLE DIDDLE               | \$9.95  |
| CRUSADE IN EUROPE      | \$4.95 | NINJA                           | \$9.95  |
| CRYSTAL RAIDERS        | \$4.95 | SILENT SERVICE                  | \$9.95  |
| DAVID'S MIDNIGHT MAGIC | \$4.95 | TOP GUNNER COLLECTION (3 GAMES) | \$9.95  |
| DECISION IN THE DESERT | \$4.95 | BOOKKEEPER (Software Only)      | \$5.95  |
| DISPATCH RIDER         | \$4.95 | BLOCKABOO (8-BIT TETRIS®)       | \$14.95 |
| DROPZONE               | \$4.95 | THE NEWSROOM(1050-64K)          | \$14.95 |
| HALLEY PATROL          | \$4.95 | BOOKKEEPER W/ Numeric Keypad    | \$9.95  |
| KENNEDY APPROACH       | \$4.95 | MICKEY IN THE GREAT OUTDOORS    | \$29.95 |
| MISSION ASTEROID       | \$4.95 |                                 |         |
| SECRET MISSION         | \$4.95 |                                 |         |
| SPIDERMAN              | \$4.95 |                                 |         |
| SOLAR STAR             | \$4.95 |                                 |         |
| SUMMER GAMES           | \$4.95 |                                 |         |

**LYNX PRODUCTS**

- Cartridge Games**
- |                   |         |                   |         |
|-------------------|---------|-------------------|---------|
| Gates of Zendocon | \$34.95 | Rygar             | \$39.95 |
| Electrocop        | \$34.95 | Road Blasters     | \$39.95 |
| Robo-Squash       | \$34.95 | Rampage           | \$39.95 |
| Chip's Challenge  | \$34.95 | Paperboy          | \$39.95 |
| Zazor Mercenary   | \$34.95 | Ms Pac-Man        | \$39.95 |
| Xenophobe         | \$34.95 |                   |         |
| Blue Lightning    | \$34.95 | <b>Add-On's</b>   |         |
| Slime World       | \$34.95 | Sun Visor/Guard   | \$4.95  |
| Gauntlet III      | \$39.95 | Spare AC Adaptor  | \$9.95  |
| Klax              | \$39.95 | Small Hip Pouch   | \$14.95 |
| Blockout (new)    | \$39.95 | Car Power Adaptor | \$14.95 |
|                   |         | Large Travel Case | \$19.95 |

**Pieces & Parts**

Item	Each	Doz	Lot
1200XL Computer Board	\$9.95	\$5.00ea	
1200XL Keyboard	\$14.95	\$8.00ea	
65XE Case (New)	\$9.95	\$4.00ea	
65XE Keyboard (New)	\$29.95	\$18.00ea	
800 Rom-Ram 16K-Cpu	\$9.95	\$6.00ea	
810 Side Board	\$14.95	\$9.95ea	
810 Rear Board (Power)	\$14.95	\$9.95ea	
810 MPI Mech (New)	\$9.95	\$3.00ea	
RF Switch Box	\$2.95	\$1.00ea	

**Classic Printer Bonanza!**

Brand New 825 standard parallel centronix printers that work with IBM, Amiga, or Atari ST computers. Priced at Only \$45.00 or Buy A Brand New 820 8-bit compatible direct connect printer priced at only \$19.95

**The Atari Portfolio**



Built In: Lotus Comp. Spread Sheet, Appointment Calendar w/ Alarms, Text Processor, Database w/ Dialer, Calculator, IBM Dos Compatible!  
**Only \$249**  
The Size of a Video Cassette

**ALSO AVAILABLE**

Leather Case	\$29.95	PC Card Drive	\$89.95
Printer/Xfer Interface	\$49.95	RamCard 64K	\$99.95
Serial Interface	\$69.95	RamCard 128K	\$149.95
RamCard 32K	\$39.95	Mac Serial Cable	\$29.95
Dos Utilities	\$79.95	Finance Card	\$79.95
The Checkwriter	\$149.95	Stocks (Game)	\$79.95
The Timekeeper	\$99.95	PBase (Database)	\$99.95



HEY!  
THIS ST  
STUFF IS

CHEAP

Golden Path*	99¢	Renegade+	Reduced \$4.95
Tracker*	\$1.95	Sentry	Reduced \$4.95
1st Word	\$4.95	Space Station	
StarGlider+	\$4.95	Oblivion	Reduced \$4.95
All Aboard	NEW \$4.95	Soccer	Reduced \$4.95
BoBo	NEW \$4.95	Tetra Quest	Reduced \$4.95
Crash Garrett	NEW \$4.95	Zero Gravity	Reduced \$4.95
Starquake	NEW \$4.95	Advanced Art Studio	\$9.95
Swiftar	NEW \$4.95	Dive Bomber	\$9.95
Alcon	Reduced \$4.95	Jinxter	\$9.95
Arkanoid+	Reduced \$4.95	Knight Orc	\$9.95
Battleship	Reduced \$4.95	Operation Clean Streets	\$9.95
Boulder Dash		The Pawn	\$9.95
Construc.	Reduced \$4.95	Axe of Rage	Reduced \$9.95
Bubble		California	
Bobble+	Reduced \$4.95	Games	Reduced \$9.95
Championship		Data Trieve	Reduced \$9.95
Wrestling	Reduced \$4.95	Death Sword	Reduced \$9.95
Devon Aire	Reduced \$4.95	Downhill	
Final Assault	Reduced \$4.95	Challenge	Reduced \$9.95
Karate	Reduced \$4.95	Foundations	
Metrocross	Reduced \$4.95	Waste	Reduced \$9.95
Quadrilien	Reduced \$4.95	The Games	
		(Winter)	Reduced \$9.95

Goldrunner II	Reduced \$9.95
Hit Disk	
(4 Games)	Reduced \$9.95
Hyperdrome	Reduced \$9.95
I Ludicrous	Reduced \$9.95
Impossible-	
Mission II	Reduced \$9.95
Karateka	Reduced \$9.95
Overlord	
(WWII)	Reduced \$9.95
Paint Pro	Reduced \$9.95
Phantasm	Reduced \$9.95
Questron II	Reduced \$9.95
Starray	Reduced \$9.95
Sub Battle	Reduced \$9.95
Techno-Cop	Reduced \$9.95
Tower Toppler	Reduced \$9.95
Warship	Reduced \$9.95
Winter Games	Reduced \$9.95
World Games	Reduced \$9.95
Zynaps	Reduced \$9.95
Dragons of	
Flame	Reduced \$14.95
Prime Time	
TV+	Reduced \$14.95
Rambo III	Reduced \$14.95
Typhoon Tompson	\$19.95
Art & Film Director	\$19.95

\* Works with TOS 1.0 only!  
+ Does not work with TOS 1.6

**FLAT RATE \$5.00 SHIPPING**  
C.O.D.'s are \$10.00  
ON ALL GROUND ORDERS IN THE CONTINENTAL U.S. \*\*

**FAX US YOUR ORDER!**  
FOR FASTER SERVICE PLEASE INCLUDE:  
NAME • SHIP TO COD / VISA / MASTERCARD  
ADDRESS • PHONE # • ORDERS ONLY  
ITEM(S) YOU WISH TO PURCHASE CARD ADDRESS MUST MATCH SHIP TO ADDRESS  
**(408) 995-5083**

**PC Board Designer**

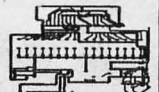

Design and Create Your Own PC Boards  
• AutoRouting • Up to 250 Items  
• Variable Pens • 250 Components  
• Up to 1100 Connections  
• Large board size: 6.3" x 4.5"

**\$49**

**BEST TRACK BALL**

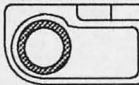

FEATURES  
• Small 6 1/8" x 4 1/8"  
• 200 DPI Rating  
• Heavy Duty Buttons  
• Fully Replaces Mouse

**\$54**

**ST MONITORS**

MONITOR	NEW	RECON
SM124	\$169	\$129
SC1224	\$199	
SC1435 (Stereo - 14")	\$369	

\*Limited Stock

**Power Supplies**

Item	Each	Doz
XL/XE (xpt 1200XL)	\$19.95	\$14.95ea
800-1200XL-400-810-1050	\$9.95	\$4.00ea
2600-5200	\$4.95	\$3.95ea
7800	\$4.95	\$3.00ea
520ST (xpt FM)	\$39.95	\$19.00ea
ST354-SF314 (5-pin)	\$19.95	\$9.00ea
1027	\$12.95	\$5.00ea

**EMULATORS FOR YOUR ST**

AT SPEED C-16	\$479.00
AT SPEED	\$379.00
PC SPEED	\$199.00
SUPERCHARGER 1MEG	\$449.00
SPECTRE GCR	\$249.95
MAC ROMS 128K	\$CALL

**ST HARDWARE**

JRI SIMM Upgrade	1/2/4Meg	\$139.95
DVT Hard Drive Backup (For VCR)		\$79.95
Z-Keys IBM Keyboard Interface		\$99.95

**CMI ACCELERATOR**

Let your 68000 run up to 16Mhz  
Socket for both a Math co-processor and Blitter  
Fits most ST systems

**\$99**

**ATARI 520STE & Software Deal**

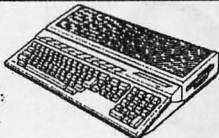

520STE & Software	\$369
1040STE & Software	\$450
Mega 1 STE 16Mhz & Soft	\$995
Mega 2 STE 16Mhz w/50MB	\$1399
Mega 4 STE 16Mhz w/50MB	\$1499
Mega 2 TT 32Mhz w/50MB	\$1995
Stacy 2 w/20MB HD	\$1399

Included With Every ST Purchase!  
Space Station Oblivion, 1st Word, Sub Battle, Death Sword, Battle Ship, Champ. Wrestling, Dive Bomber, Final Assault, Metrocross, World Games, Impossible Mission, Tower Toppler, Sentry, Starglider, The Pawn, Advanced Art Studio

**SYQUEST CARTRIDGES**



- PRE-TESTED
- PRE-FORMATTED
- WITH NO CASE

**\$49**

**ATARI MAGAZINES**

ST FORMAT w/ disk	\$9.95
ST ACTION w/ disk	\$9.95
ST USER w/ disk	\$9.95
ATARI-USER	FREE!
ATARI EXPLORER	\$3.95

**SAN JOSE COMPUTER**

THE ATARI SOURCE

1278 ALMA COURT • SAN JOSE, CA 95112  
STORE (408) 995-5080 • FAX ORDERS (408) 995-5083

\*\* SHIPPING: ADD \$5.00 FOR PREPAID ORDERS, OR \$10.00 FOR COD ORDERS. AIR AND INTERNATIONAL SHIPPING EXTRA. NO COD FOR INTERNATIONAL ORDERS

PREPAYMENT: USE VISA, MASTERCARD, MONEY ORDER, CASHIER'S CHECK OR PERSONAL CHECK. PERSONAL CHECK MUST CLEAR PRIOR TO SHIPMENT. C.O.D.: CASH, CASHIER'S CHECK OR M.O. ONLY. WARRANTY: 90 DAY WARRANTY ON ALL ITEMS. TAX: CALIFORNIA RESIDENTS ADD 8.25% SALES TAX.

Prices subject to change without notice.

Brand and/or product names are trademarks or registered trademarks of their respective holders.

Ad produced on an ATARI ST using CALAMUS and printed on an ATARI SLM804 PostScript compatible laser printer.

**Stacy Padded Case**



Features:  
Disk Pouch  
Velcro Tie-down  
Handle & Shoulder  
Strap

**\$49**

Size  
13.5 X 15.5 X 6



# ARE YOU READY TO PLAY BLACKJACK?

## LEARN TO WIN WITH BLACKJACK PLUS 3

All aspects of playing, learning and evaluating casino blackjack combined into one easy to use program. Blackjack Plus 3 will get you exactly where you want to be, whether you want to learn basic strategy or master advanced systems from the pros like Canfield, Revere, Thorp, Uston, etc. Play 1 to 7 players, each set to play manually or one of the three optional modes: Feedback, Automatic and Background. Programmable playing, betting and counting strategies (including exact counts, side counts, insurance thresholds, etc).

**BLACKJACK PLUS 3 \$49.95**

**BLACKJACK PLUS 3 BASIC ONLY \$23.95**

(Preset single & multi deck basic strategies, no log or save setup features)

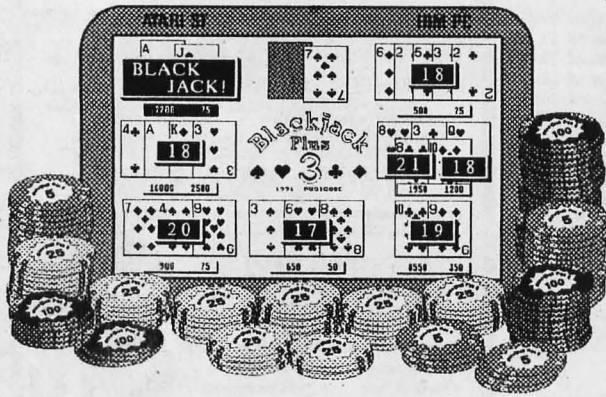

**More Features! More Realistic! More Fun!**

IBM PC/XT/AT/PS2 & Compatibles EGA/VGA  
ATARI ST Color & Monochrome

**Blackjack  
Plus 3**

Phone  
**(619) 469-7194**

Fax  
**(619) 698-8099**

### YES! Rush Me BLACKJACK PLUS 3

- \$23.95 BLACKJACK PLUS 3 BASIC  IBM / Compatibles
- \$49.95 BLACKJACK PLUS 3  ATARI ST

Name \_\_\_\_\_ Phone \_\_\_\_\_

Street \_\_\_\_\_

City \_\_\_\_\_ State \_\_\_\_\_ Zip \_\_\_\_\_

Payment Enclosed  VISA  MASTERCARD Exp. Date \_\_\_\_\_

Card # \_\_\_\_\_ Signature \_\_\_\_\_

**MUSICODE** 5575 Baltimore Dr., #105-127, La Mesa, CA 91942

These special prices are available by direct order only and include all taxes and shipping charges! Suggested retail prices: \$89.95 and \$39.95.

# STeno™

## Powerful Text Editor

STeno™ is a complete and easy to use, window based, text editor for your Atari ST, STE, or TT/030.

With STeno you can easily edit any standard ASCII or plain text file. It even has powerful text formatting, *search & replace*, and *auto-wrapping* features usually only found in more expensive word processing packages.

For maximum convenience, STeno can be run as either a desk accessory or as a stand alone GEM program.

When run as a desk accessory, STeno places its complete drop-down menus inside its own window. This allows full access to its entire menu set from inside any GEM program.

STeno's fast text scrolling, powerful *cut & paste* capability, and efficient *search & replace* function make any text editing job a breeze.

STeno also lets you change the text size to allow more control over how your information is displayed. When printing out your text, STeno will automatically paginate the output and add a descriptive page header.

STeno can even interface with the popular STalker™ 3 telecommunications package to act as a *capture buffer*, *cut & paste* editor, and *type ahead* editor.

STeno works with all Atari computers and can even interface with the popular NeoDesk® 3 desktop.

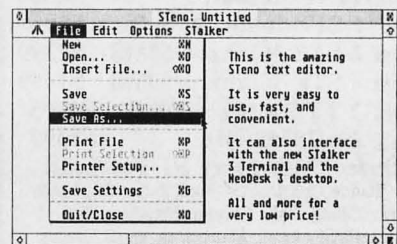

All this and more is available for the incredibly low introductory price of \$29.95. To order your own copy today, call us toll free at (800) 284-4742.

**GRIBNIF SOFTWARE**

P.O. Box 350 • Hadley, MA 01035  
Tel: (413) 584-7887 • Fax: (413) 584-2565

Steno and Stalker are registered trademarks of Strata Software. All other trademarks belong to their respective holders. Exclusive marketing and licensing by Gribnif Software. Entire ad is Copyright © 1991 Gribnif Software. All Rights Reserved. All prices are subject to change.



## ICD Advantage Host Adapters

Host adapters are that essential link that allows a hard drive to be used on the DMA (now called ACSI) port of our Atari ST series of computers. ICD, Inc. of Illinois has established itself as the standard against which the few competitors—even Atari itself—are measured. Their current "Advantage" line of host adapters includes the AdSCSI MICRO ST, AdSCSI ST, and the AdSCSI PLUS ST. Retailing for \$109.95, \$119.95, and \$139.95 respectively, they are unbeatable.

ICD has been making hard drive hardware for Atari for years, and they back their products solidly. The Advantage series builds on the design and reputation of their original host adaptor (one of which still runs my primary hard drive system). The AdSCSI MICRO ST is so tiny, it fits between the cable and the drive itself, even inside a MEGA computer. The "standard" AdSCSI ST has a DMA in and out port, and would fit in a cigarette pack. The AdSCSI PLUS ST is the same unit plus a real-time clock, ideal for non-MEGA owners who don't really feel like setting the system time at every boot. ICD's hardware can be used through the ACSI port on the TT computers, even though there is already a SCSI port on the TT's. Some users prefer to do so in order to be able to use the ICD software.

The ICD hard drive software is outstanding in its own right, so much so that they get requests to sell the software separately, for use on competitor's machines. Sorry, but ICD's software is keyed to look for their hardware online, and most of the advanced features depend on finding the expected host connected to the computer. Many of the incidental and utility programs that come with the Host software will abort if they don't see an ICD online, although they will operate on non-ICD drives as long as an ICD unit is in the DMA chain. In

the latest revisions, ICD has succumbed to pressure to allow the use of their main boot drivers on STacy portable ST computers that have the built-in Atari host hardware—but the advanced caching system won't operate. Even the boot setup utility and formatting programs (VERY nice and easy to configure!) require an ICD unit online while formatting the STacy. But better a small concession than none at all.

The accessory programs include COPYFIX, a patch for TOS 1 that retains the original file timestamp when copying (finally updated so as to NOT conflict with virtually any other program). Also, several clock drivers, a hard drive speed test, and a remarkable desk accessory to allow swapping of almost unlimited drive partitions to access any one as a boot partition. Oh, and partitions can be up to 32 meg each, with the caching switchable at any time. Additional commercial programs released by ICD also require one of their devices in line include the CLEANUP program reviewed here a few issues back.

Also included with the ICD host adapters is the MANUAL. Big deal? Yep. The ICD manual takes you through the entire concept of hard drives, assembling your own system, what interleave is all about, and comprehensive how-to on troubleshooting problem files and configurations. The book is a value in itself.

If this sounds like a sales pitch more than like a review, it's because I am quite sold on the ICD products—and the company. While most any host adapter will work and work well, the ICD units will surpass the others in performance due to the constantly updated software and the attention and support of the company itself. Best of all, the pricing is really no more than the competition. ICD Corp, 1220 Rock Street, Rockford, IL 61101, phone 800-373-7700.

—John Nagy

## Wrath of the Demon

The first thing I noticed about WRATH OF THE DEMON was that "this is a BIG game." Spanning four double-sided disks, WRATH is an interesting mix of arcade excitement and role-playing adventure.

Don't skip the opening credits, sound, and animation, they are fabulous! Although not required, the extended color palette and stereo DMA sound on the STE and TT030 computers is used to full advantage. Yes, Wrath of the Demon plays just fine on Atari's new TT. And although the disks are double-sided, they

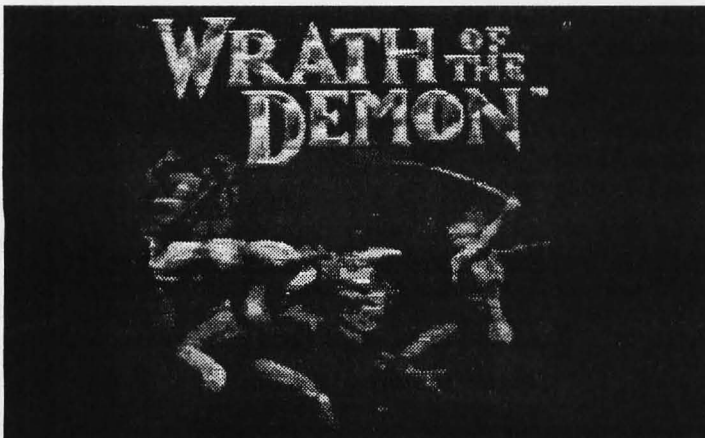

can be read and played on a single sided drive, minus some of the extra scenes and sounds.

The first sequence you have to get through has you riding your horse and picking up supplies to help you in your quest. The scrolling background is simply beautiful. The graphics throughout this game are good, so be prepared to do a little sight-seeing along with everything else.

When you get to the end of the trail, you dismount and proceed on foot—underground. Some of the goodies your hero collects throughout the game include shield potions, which grants invulnerability for three seconds, and zap potions, which are sort of like smart bombs. The action is fast and may appear intimidating at first to novice gamers, but with a little practice, it's easier than it looks.

Wrath of the Demon has a save-game function, but is copy protected and can't be run from a hard disk. Some of the major scene changes are slow, and a hard drive would've helped a lot.

I'm really enjoying this game. Wrath is from ReadySoft, based in Canada, and they have done an outstanding job. I'm looking forward to seeing what they come out with next. Something that uses TT graphics, perhaps? ReadySoft, 30 Wertheim Court, Unit 2, Richmond Hill, Ontario, L4B 1B9 Canada, phone 416-731-4175. —Michael Alfred ■

■ Opening screen from Wrath of the Demon.



# MultiGEM

## Multitasking System for the Atari

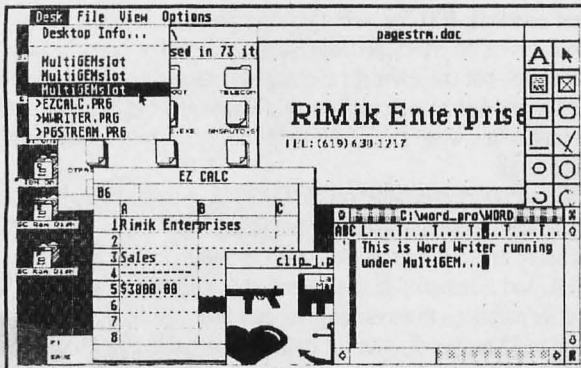

"It's like MultiFinder\* for GEM\*\*"

Many of our customers feel this way after using MultiGEM. A true multitasking system for the Atari ST, STE and TT computers. Run up to six GEM, TOS, ACC or TTP programs all at the same time. TOS and TTP programs run in their own GEM windows. Run accessories right from the "Desk Top". Adjust and allocate memory to any program running under MultiGEM. MultiGEM is completely compatible with most Atari programs. Imagine downloading files with your telecomm. program, printing out a document with your word processor and working with a DTP program all at the same time. It is possible

using MultiGEM! MultiGEM is a TRUE multitasking "OS" that is flexible and easy to use. Works great with CPU accelerators like Fast Technology's T-20.

Only \$99.95

## MultiGEM Utilities Disk #1

The MultiGEM Utilities were designed to enhance MultiGEM's performance. There are four programs included in the MultiGEM Utilities Disk #1. MultiMAT will allow you multtask format a floppy disk. With Multi-Copy you can multitask copy files. Multi-Print will let you multitask print ASCII text files. Multi-Launch is a complet program launching system that will allow you to run other programs from within any GEM program. These utilities are a must for MultiGEM users.

Only \$29.95

## Menu Plus

Only \$39.95

Menu Plus is a full featured "Desk Top" enhancement that allows you to quickly launch (run) any program on your hard disk or floppy disk. Menu Plus uses a creative menuing system that allows you to set up a Main Menu with corresponding Sub-Menus, quick access to over 160 programs, access to the File selector and the ability to launch programs directly from it. View Degas, NEO and Spectrum 512 pictures. Show, or print a text file. Play and edit ST-Replay sound files. System settings like screen colors, Blitter Chip and Time and Date can all be set and saved from Menu Plus. Menu Plus included a special password feature. All of this and Menu Plus only uses 32k when running a program. ACC version of Sound, Text, and Graphic features included.

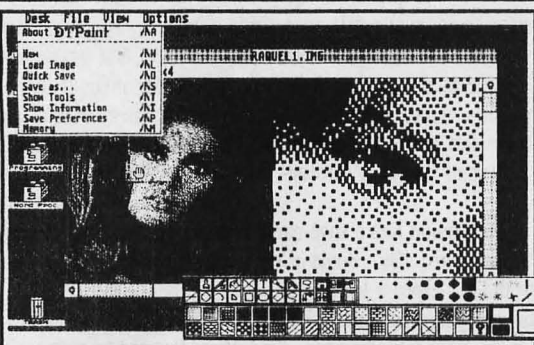
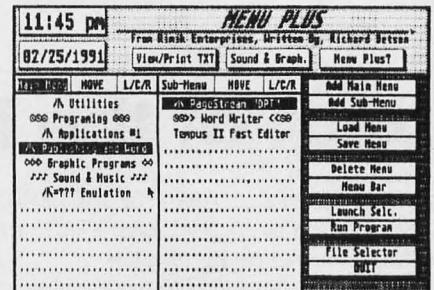

## DTPaint #1 Image Editor

DTPaint is a full function high resolution paint program in a "Desk Accessory". Because DTPaint is a desk accessory it can be used to edit IMG, DEGAS and MacPaint within your favorite Desk Top Publishing package. DTPaint supports GDOS, GPLUS. Included is a full array of tools and has "MAC" like features such as "Lasso" and "Jack Knife". Works with Atari^ ST, STE and TT computers.

Only \$49.95

\*\*GEM is a Trade Mark of Digital Reserch ^Atari,ST,STE,TT are Trade Marks of Atari Corp.

\*MultiFinder is a Trade Mark of Apple Corp.

**RE** Rimik Enterprises  
836 Osborne St., Vista, Ca. 92084  
TEL: (619) 630-1217 FAX: (619) 630-5869

\*24 Hour Order\*

"Dealer Inquires Welcome"



■ *PageStream 2.1* is really the *third* generation of Soft-Logik's line of desktop publishing programs. First was *Publishing Partner*, a program that was a bit buggy, but was the first on the ST scene to really allow "publishing" at home. Next was *PageStream 1.x*, a very good and logical extension of what Soft-Logik had begun with *Partner*. Power and features were expanded dramatically, and with them, the bugs also multiplied. After a flurry of updates, *PageStream* stabilized nicely at version 1.8, and has been a workhorse for home and small commercial publishers alike. Now we have *PageStream 2.1*, the long awaited and much heralded next generation...

■ *PageStream's* offering of type styles within a font is very large. You can choose from backslant, bold, double underline, italicize, light, mirror, outline, reverse, shadow, strike through, underline, and/or upside down. That's twelve type faces of one font! Fonts can be now be scaled from .01 points to 183,000 points in .01 point increments, and the screen representation will remain correct.

To run *PageStream 2.1* (as with the earlier versions), you need at least 1MB of memory. The publisher recommends at least 2MB of memory, 2 floppy drives or a hard drive. My recommendation is that the more memory, the better. Multiple fonts and inclusion of graphics can make documents quite large quite quickly, and small memory configurations will require making documents in small several-page chunks. *PageStream* is not copy protected, and as with any high end program, works best

and fastest with a hard drive. The printing speed, a traditional *PageStream* weak point, has not been noticeably improved on 2.1, but can be assisted significantly by CPU accelerators or, of course, a TT030. Similarly, screen updates are still painfully slow at times.

As before, you can use either a monochrome or a color monitor with *PageStream* (unlike the monochrome only Calamus 1.09N). Obviously, if you are planning to take advantage of the four color capability of this program you'll need a color monitor. You can, of course, also work on black & white documents with the color monitor.

*PageStream 2.1* comes packaged in a larger box than *PageStream 1.8*. You get four double sided disks, one program disk, two CompuGraphic Fonts disks and one PGS Fonts disk. The CompuGraphic Fonts that you get are CStimes, CStriumvirate and Garamond. The Soft-Logik fonts you get are some old standbys, Artistic, Colombia, Creative, Letter Gothic, Oriental, Saturn, Thom Hudson & Universal Roman.

As a caveat, make sure you heed the highlighted text in the middle of page 7 of the QuickStart Manual. When you install the program using the Fonts Manager, make sure you keep the folder that reads PGSTREAM\FONTS\\*. It's easy to miss it, and it seems that most problem calls from users are being traced to this installation oversight.

Those of you that are familiar with *PageStream 2.1's* ancestors will quickly note three major improvements:

1 The screen display—you finally get true WYSIWYG, what-you-see-is-what-you-get. Gone are the jaggies that made life miserable when trying to visualize what your creation would look like when printed! Unlike the bitmap fonts used previously, an outline font is made up of points, lines and arcs. The use of the outline fonts by Compugraphic allows the fonts to be scaled to any size without loss of resolution, and hence the display of any selected point size is clean and correct. To add to

# PageStream 2.1

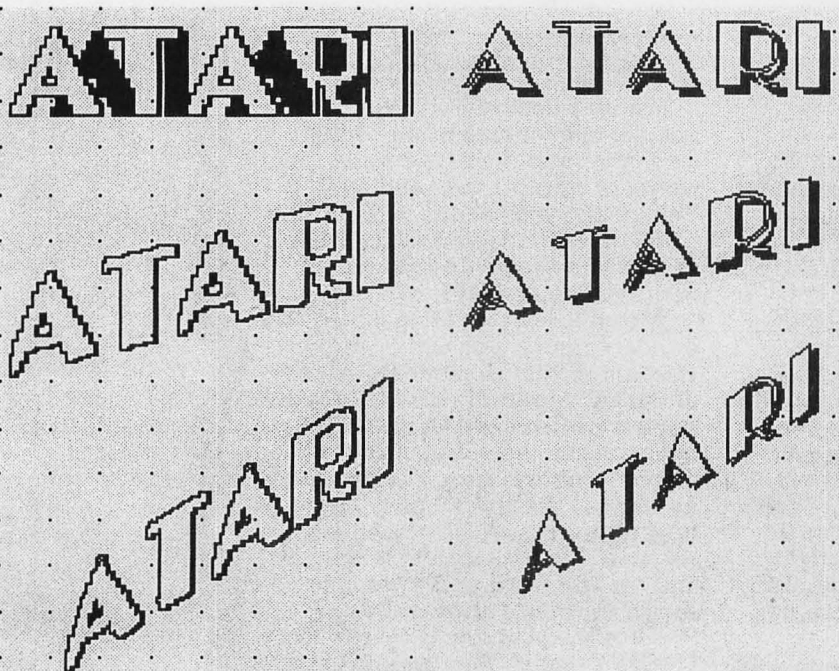

PageStream 1.8 versus 2.1 Twisted text, as seen on the screen.

■ Continued on page 17



# The GramSlam

Grammar and Style Checker

GramSlam helps improve the quality of your writing. You can use GramSlam as a desk accessory with your favorite word processor to check your writing for over 1200 common grammar and writing-style problems.

**Only \$39.95 US**

See your Atari dealer or send a cheque or money order to:

**Phil Comeau Software**

43 Rueter St. Nepean, Ontario Canada K2J 3Z9 (613) 825-6271  
Shipping: US: \$3 Canada: \$2 Other: \$5. Ont. residents please add 8% PST.

"Three cheers for GramSlam"

JT, San Francisco, CA

"An invaluable tool...immensely helpful"

RH, Portland OR

"I LOVE it!"

JFH, Tuscaloosa, AL

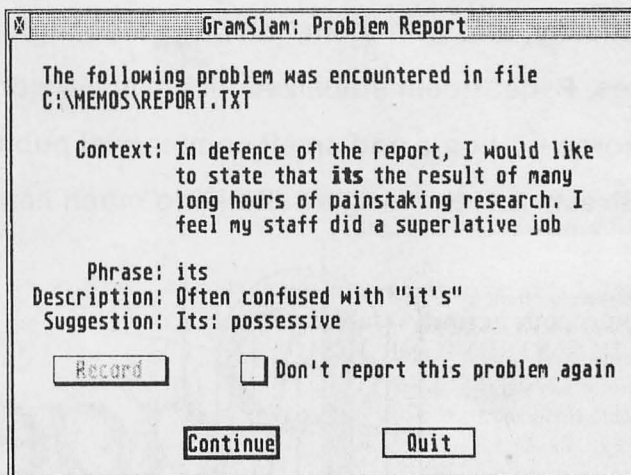

## Don't Take Our Word For It.

By B. David Gockley

The Abbreviator ST program by Kyle Cordes has earned a permanent slot in my Desk Accessories menu. Like so many quality programs, Abbreviator ST keeps showing its usefulness time and time again. Put simply, it saves keystrokes: just type an abbreviation and let the computer look up the whole word.

All the operator has to do is write the appropriate abbreviation into the list once and it's done forever—or at least till the drive wears out. I have a small enough chance of capturing my fleeting thoughts, so any program that can give me a slight edge on brain drain is a boon. Abbreviator ST gets a big thumbs up all around.

ST Informer - June 1991 - 15

The idea behind Abbreviator ST is simple: many times when working on a computer, you type some words or phrases over and over. Things like your name, address, the name of the topic you're discussing, or maybe a product or model number (e.g. TT030 8/80).

With Abbreviator ST installed as a desk accessory, you can type abbreviations in your document instead of the entire word. These abbreviations are referenced back to a previously created master list that is stored in Abbreviator ST's memory. As soon as the space bar or any punctuation mark is pressed after the abbreviation, the list is searched and the full word or phrase is inserted into the document.

Since the program is a desk acces-

**Abbreviator ST**  
\$19.95

**1-800-326-5808**  
Call for free information.

CorCom Software Products  
MC/Visa accepted

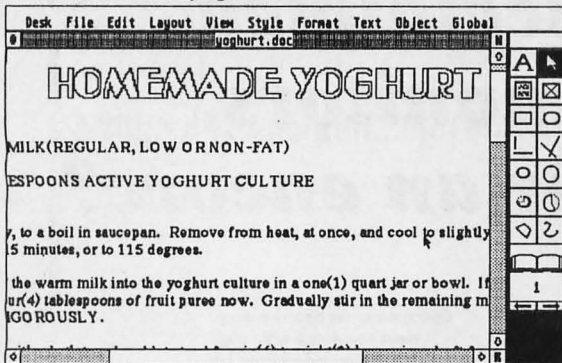

**Bring milk, slowly, to a boil in saucepan. lukewarm, about 15 minutes, or to 115 degrees.**

**Blend 2 ounces of the warm milk into the yoghurt pour in four(4) tablespoons of fruit puree now. DO NOT STIR VIGOROUSLY.**

**Cover, then wrap with a bath towel and lukewarm is set.**

Screen displays and corresponding printer output with PageStream 1.8—left and PageStream 2.1—right. The headline and large rotated text is using *Thom Hudson* in both versions. The body text shows *Tyme* in 1.8 and *CSTimes* in 2.1, with distinct differences in display and output. Printer used was an Atari SLM605, using standard printer drivers, not PostScript.

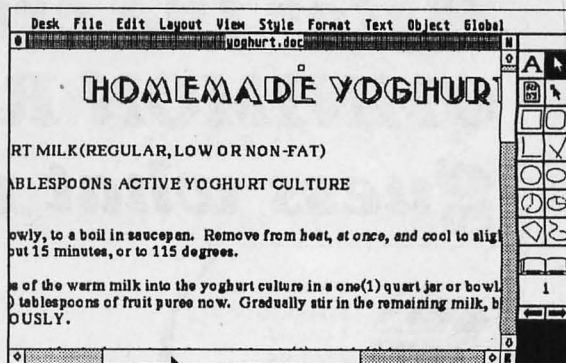

**Bring milk, slowly, to a boil in saucepan. lukewarm, about 15 minutes, or to 115 degrees.**

**Blend 2 ounces of the warm milk into the yoghurt pour in four(4) tablespoons of fruit puree now. DO NOT STIR VIGOROUSLY.**

**Cover, then wrap with a bath towel and lukewarm is set.**

this ability, the fonts are "hinted", meaning the character data changes dynamically for clarity when resized.

2 Now the quality of the final printout is as good as any DTP program currently available on the ATARI platform. This is especially true when you are using the three CompuGraphic Fonts supplied with the program. Again, the outline font technology is responsible for the improvement.

3 The final improvement may seem like a small one but it will catch the eye of any experienced PageStream user. The cursor has been thickened, and in simple terms, it's much easier to find.

Other new features include Style Sheets, which allow you to format a complete document. The documentation says, "a style sheet is a description of a document's formatting. Each type of text is formatted separately with a tag." A tag can include such things as headers, body text, steps and captions. "For example, if you italicize a paragraph of text and then tag it with a bold tag, the paragraph will be only bold because italics were not set in the tag."

In the past you had to fudge a template. With PageStream 2.1 creating and using templates has been simplified. With templates you can create a standard form that anybody can use. Documents that you use over and over again with only internal changes or additions lend themselves to templates—newsletters come to mind.

As with prior incarnations of PageStream, you can import text from WordPerfect, 1st Word, Word Writer and ASCII type files. Graphics importation types have been expanded. You can import EPS, GEM, PCX, GIF, TIFF, IFF, MacPaint, Adobe Illustrator, ProDraw Clip, Aegis, IFF, DR2D and PostScript Type 1 IBM or Mac fonts plus Outline fonts. PageStream's handling of EPS was very solid in the past, and it's just as good with 2.1.

I tested some rather complicated GEM metafile vector graphics, and PageStream 2.1 competently imported them with all attributes correct. This had been an issue with early ver-

sions of PageStream, but the new one even properly includes imbedded Easy-Draw text with the graphic, something that the competition does not. One-on-one comparisons of graphic printouts show the PageStream output of vector graphics to be just barely rougher than that of the main competition, Calamus 1.09N. While the image is clear and correct, PageStream line weights are a little thicker and jaggies are slightly more visible on diagonal lines. Comparisons of imported bit-image files are indistinguishable, other than a slight tendency of PageStream to produce a subtly denser image, a trait that pervades all laser output in PageStream.

A unique feature of PageStream which continues in this version is the ability to treat text as an object if you like, allowing it to be shrunk, stretched, twisted, and manipulated simultaneously with graphics. The power of this feature is dramatic, as anyone knows who has made a graph or table and then was forced to re-scale it.

I have yet to talk about the color capability—with good reason. Like most users, I haven't used the feature. It will require an article unto itself, and someday we will do such an article. But in brief, you can design and integrate full four color art. You can use CMYK, RGB, HSV and HLS definitions. You can also use spot and process color.

You do not have to have a color printer to take advantage of the color features. Print outs of "color separations" or color "encapsulated PostScript" (EPS) files can then be taken to any printer who will give you the final color document. The best sale pitch for the color features is to take a look at the color ad Soft-Logik has been running in AtariUser. I showed the ad to a Mac user and he was impressed. He was even more impressed when he found out the price of PageStream 2.1 and a complete ATARI system.

PageStream 2.1, retail price \$299.99. By Soft-Logik Publishing, P.O. Box 290070, St. Louis, MO 63129. Phone 314-894-8608. —John King Tarpinian with John Nagy ■

■ Kerning and spacing are now much more regular and pleasing, adjusting the space between a pair of letters so that they do not appear to be too close together or too far apart. While kerning in PageStream 2.1 is automatic, it does not default to automatic. I presume that some speed or other consideration is at work for this not to be the "normal" mode of operation. The kerning in the new version is now very good, far improved over all earlier versions.



# After the critically acclaimed OMNIMON Rainbow monitors, Guess what we did for an encore?

See us at the SoCal Atari Fair "Glendale Show" Version 5.0 September 14 & 15



The answer is the

- ▶ Detachable
- ▶ Extended
- ▶ Keyboard
- ▶ Adaptor.

D.E.K.A. was dubbed "one of the most significant peripherals since the introduction of the Atari ST" by our satisfied customers. D.E.K.A. allows you to replace the spongy Atari keyboard with any IBM PC type compatible keyboard. Because the DEKA unit is self-contained, you don't need any software drivers. Softwares will operate smoothly without patches. This is especially true when running emulation softwares like the Spectre 128 or PC Ditto. Installation is easy and almost fool-proof. Users like you are only minutes away from enjoying a superbly enhanced keyboards. D.E.K.A. is available through better Atari dealers. If you don't have a dealer near you, we are always a toll-free phone call away. Call us today!

Made in USA  
1 Year Warranty

BARCODE SCANNER support built-in

Advanced Motorola 8-bit Microprocessor controlled (no software driver necessary)

MOUSE & JOYSTICK port. Scans up to twice the speed of the original Atari ports.

Optional internal battery-backup clock keeps time while your computer is turned off

ACTUAL SIZE  
3.25"x4.35"x1.45"

Connects to any PC XT, AT, or PS/2 compatible keyboard

Modular keyboard connector attaches to all ST, MEGA, and TTs. Easily interfaces to early model STs via provided cables

Order Line **1-800-846-OMNI**  
Information 7 1 4 - 7 5 3 - 9 2 5 3



OMNIMON Peripherals Inc. ■ One Technology Drive ■ Building 1E ■ Suite 301 ■ Irvine ■ CA 92718 ■ Fax: 714-753-9255

## accusoft·st

PO Box 355 \* Edmonds, WA 98020  
Phone/Fax 1-800-676-2402



Ask about  
"Uncle Michael's" Special!

Public Domain & Shareware for ST, STe, and Mega  
Still the **LOWEST** prices, even for  
double-sided disks: 1-10...\$2.75 each

Call for Catalog Disk V4.0

100's of New Clip-Art  
Pix in IMG format!

Average of over 600K/disk  
Each disk includes our own  
"Accuview" Utility & Slideshow

11-20...\$2.50 each  
21 + .....\$2.25 each

**NEW** from Soft-Logik  
PageStream 2.1...Call  
FREE clip art & extra fonts

Quality PD and Shareware for the ST Computer Family Since 1986

## The Deskjet Utilities Pak

Deskjet Owners Rejoice!

Our New Software  
Compilation Is Just  
What You've Been  
Waiting For!

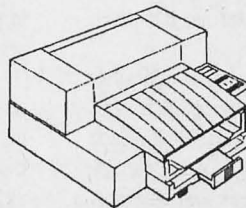

What's Included:

Deskjet Setup Accessory  
(Configuration, Multiple Picture Format Print)

Deskjet CPX  
(For Atari's New Extensible Control Panel)

Deskjet 1st Word Drivers  
(Includes Set for the New Deskjet 500)

Deskjet Mailing Label Printer  
(Imports and Formats Delimited ASCII Files)

Deskjet Disk Labeler  
(Formats Disk Directories on Avery Disk Labels)

Deskjet Envelope Printer PRG/ACC  
(Maintains Multiple Return Addresses)

Many Fine Shareware Utilities On Disk!

Order AVERY labels through us (call for details).



Only \$34.95

+ \$2.50 S&H  
Send check or money order to SDS.  
CA Residents add 7% sales tax.  
Dealer Inquires Invited.



Software  
Development  
Systems

996 Redondo Ave. #1404, Long Beach, CA 90804 (213) 595-9799

# Micro Computer Depot

1-800-845-3070

Atari's largest dealer in the south east. We are Sales and Service authorized for the complete Atari line. Call for current pricing on all machines.

Store/Order Hours

Mon-Fri 9:00-6:00

Sat 10:00-5:00

## Atari Hardware

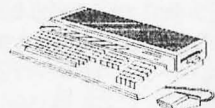

520STe	\$349.95
1040STe	\$399.95
MegaSTe/2	\$1,385.95
MegaSTe/4	\$1,525.95
Megafile 30	\$389.95
Megafile 60	\$749.95
Megafile 44	\$779.95
SF314 DS/DD	\$169.95
SC1435 14" Color	\$379.95
SM124 12" Mono	\$169.95
SLM605 Laser	\$1,149.95
Drum Kit	\$189.95
Toner Kit	\$29.95

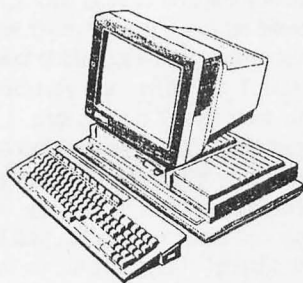

## Accessories

Golden Image	
Optical Mouse	\$89.95
Opt/Mech Mouse	\$44.95
Master 3SD/FDD	\$179.95
Migraph Hand Scanner	
w/Easy Draw & Touchup	\$329.95
Monitor Master	\$44.95
Mouse Master	\$39.95
Safeskin Keyboard Cover	\$39.95
D.E.K.A.	\$89.95

## Entertainment

Elvira	\$44.95
Captive	\$34.95
Curse of the Azure Bonds	\$47.95
Defender II	\$27.95
Dragonflight	\$42.95
Exterminator	\$39.95
Hard Drivin' II	\$39.95
The Immortal	\$39.95
Knightmare (awesome!)	call
Lemmings	\$39.95
Megatraveller 1	\$47.95
Night Shift	\$29.95
Sim City/Populous Pack	\$44.95
Xenomorph	\$35.95

We import many European titles.

Call for weekly specials.

## Software

### Productivity

BEST Business	\$269.95
Calamus	\$199.95
Outline	\$199.95
Font Editor	\$74.95
Cardfile	\$29.95
Data Manager Pro	\$114.95
DBMAN V	\$209.95
Pagestream	call
Phasar 4.0	\$69.95
Tracker/ST	\$62.95
Word Flair II	\$109.95
Word Perfect	\$164.95

### Utilities

Neodesk 3.02	\$49.95
Double Click	
DC Desktop	\$27.95
DC Shower	\$19.95
DC Utilities 2.0	\$29.95
Codehead	
Codekeys	\$29.95
Hotwire	\$29.95
Lookit/Popit	\$29.95
Maxifile	\$23.95
Multi-Desk	\$19.95
Utilities	\$27.95
Diamondback II	\$42.95
Harlekin	\$67.95
UIS 3.3	\$18.95

6 Month  
Warranty on  
all Computers!



7018 Two Notch Road  
Columbia, SC 29223

No surcharge for credit card orders.  
Free shipping on all orders above \$100!

Too many excellent titles to list. Call for current pricing and availability.  
All prices are subject to change.





■ While hard drives are often called "fixed disk units," in fact there is a hard drive with disks that can be taken out and exchanged like a floppy drive. The Syquest 44 is a 44 Megabyte drive that does this. A ready-to-run system with one Syquest for your Atari is about \$700. The mechanism alone can be had for \$400-\$450 and the removable disks cost \$60-\$90. There is a larger model (88 megabyte) now available—but the price is still out of sight. Syquests come with the SCSI interface, and can end your expansion problems forever.

■ An alternative to mounting the host adapter in the external box with the hard drive is to mount it inside your ST. ICD makes a model of host adapter that will mount inside Mega ST models, and it comes with instructions on how to put the whole hard drive inside.

■ Among other things, Norm Weinress designed early telephone answering machines and dot-matrix printers (including the first one to sell for less than \$1,000), and since retirement continues to create Atari hardware and software. He also is a regular writer for AtariUser and is, in his own words, in all possible ways, a real pain in the neck. We disagree—he is never much worse than annoying. Well, hardly ever.

# Faster—Better—More!

## ▼ HARD DRIVES MAKE EASY LIVES

Most people are aware that hard drives are mechanisms sort of like floppies, but they hold lots more stuff and you can't change the disk. True for the most part, but that doesn't tell the whole story. They're also a heck of a lot faster, which does wonders for your disposition when waiting for that program to load, or waiting for that long file to copy, and so on.

Another thing that isn't so obvious when you haven't used a hard drive is that most of the programs you use are immediately at hand. No sorting through a box of floppies—just bring up the directory and double click! It means you will use a wider range of programs (because it's easy) and enjoy your computer all the more.

"Great," you say, "but I don't have a money tree!" Well, times are changing, and hard drives are more affordable. You can buy a hard drive system assembled and tested; or, if you are experienced, adventurous (and/or foolhardy) you can roll your own and save some money. Even if putting together your own apparatus is beyond your intent, the information in this article will help you make an informed choice if you buy one, and help you understand yours better if you already own one.

### THE SYSTEM

A hard disk system consists of the drive mechanism, control electronics, electronics to interface to the computer and a cabinet to hold all this, as well as a power supply. The system hooks up to the DMA port of your ST or STE. That's the sucker in back with 19 pins. The signals and the arrangement of this port are called ACSII, a custom interface invented by Atari and used by nobody else. So, unless you buy an Atari made drive system, you have to convert it to something more common.

The "more common" is usually an arrangement called SCSI, generally pronounced "scuzzy", but don't let that scare you. There are a bunch of cards to do this conversion and they are called *host adapters*. They are made by companies like ICD, Supra, Berkeley Micro Systems and others; and run in the neighborhood of \$100. This includes the software needed to get your system running, the cable to connect to the DMA port, and often, a battery-backed system clock.

Choices of recording method include MFM and RLL. Both of these methods actually use the same drive mechanism. RLL gets 50% more data in the same space, but requires tighter tolerances in the disk media specifications to do it. The problem with these two is that you also need to get another card to make these work. This controller card connects between the host adapter and the drive. You can avoid this by selecting a drive with an "imbedded" SCSI interface.

SCSI drives are really just RLL drives but with the controller electronics included with the drive, so you can connect it directly to the host adapter. You will notice the prices of SCSI drives are higher than MFM or RLL drives, but since you don't need a controller, they actually come out to be cheaper in the long run.

Access time is the average time it takes for the drive to shift from one portion of the disk to another. It is expressed in milliseconds and affects how fast your system will operate. Times above 40 ms. are slow, 24-28 ms. is quite acceptable and anything below 20 ms. is very fast. If you haven't used a hard disk before, they *all* will seem blazing fast compared to floppies.

Finally, we come down to capacity. Early hard drive systems often held 10 megabytes, but experience tells me that

you will soon find this too restricting on the ST, and simply inadequate for the TT. And the price differential for a larger drive is small. I would set my sights on 40 megs at a minimum.

So let's get practical. There are many MFM and RLL drives available cheap, since they are already considered "old-fashioned" by today's standards. Current prices are generally well under \$200 for a lower capacity drive, though expect to pay \$200-\$225 for a 40 or 50 Megabyte one. Keep in mind, you also need a controller card in addition to the host adapter to use these drives. I have seen controllers (Adaptech 4000 or 4070, or OMTI cards) advertised for \$60, but you may have to search around to find one. You *can't* use "PC kits" or controllers for IBM systems.. I don't recommend buying these drives except to upgrade existing MFM and RLL systems.

Current pricing on "bare" imbedded SCSI hard drives vary quite a bit. Running my fingers through a recent issue of a magazine called "Computer Shopper," an 800-page monthly of cover-to-cover ads, I found particularly low prices from outfits like Hard Drives International (Tempe, AZ), Lyco Computer (Jersey Shore, PA) and a place with the descriptive name, Dirt Cheap Drives (or DC Drives) from Nassau Bay, TX. I have not dealt with these businesses, so no endorsement is implied.

Now you will need a box with a power supply in which to mount and power your hard drive and host adapter. These boxes come in several styles and shapes. The higher priced ones (about \$125) are low and flat, designed to fit under the computer or monitor. This may be your best bet.

If your appetite is whetted, and you are now thinking of building your own, I have some good news. No soldering required! All of these parts plug together. You may have to do some mechanical things like drill holes, etc. to physically arrange things in the case, but that is the worst of it.

Now, if you decide you don't want to roll your own, please observe the ads in this issue to see what is available "store-bought". In addition, many Atari dealers will make up custom systems for you. As a half-way measure, you can buy a Fast system from ICD, (\$329) which is the box, power supply and host adapter, already assembled. You just buy a SCSI drive and install it. And Atari makes the Megafle 30, (typically priced at \$479) which makes a good system for a start.

Huh! Did I say start? Yes, I sneaked that in for a purpose. Whether you buy a system or build one, be sure the box has room for a second drive, and that the power supply is rated for two drives. Just as you found it impossible to live with only one floppy drive (didn't you?) if you use your ST very much, you will likely want more storage capacity later.

The good part about this is, you don't just have to scrap your old drive and buy a bigger one. You can buy a bigger drive, just the drive, and install it in the same box, with the same power supply and connect it together with the old drive to the same host adapter! Upgrading in size is easier and cheaper than getting the initial system, which gives one the option of starting small and easing into a monster setup.

The most significant word to use in describing hard drives is convenience. Well, maybe speed. OK, the two most significant words are convenience and speed. It makes using your programs so much easier that using your computer becomes much more of a pleasure to use. Hmm... pleasure... OK, the *three* most significant words are convenience, speed, and pleasure... —Norm Weinress ■



# OFFICIAL AtariUser T-SHIRTS!

**Group Special!**  
Order customized tee's with your logo on the front and the **Power AtariUser** print on the back! Write for ordering information.



Front logo at actual size  
Back logo is 10.5" X 14"

## Don't just wear a shirt, wear a statement!

■ High-quality, pure cotton tee's with the **Power AtariUser** logo emblazoned on the left breast and a 10.5" X 14" print on the back... or 'hip' polo's with the **Power AtariUser** logo on the front left. Both are available in XL, L, M & S.

■ To "cap" things off, you'll need our **Power AtariUser** mesh baseball cap!

■ Super high-tech full-color process!  
Not the typical 'spot color.'

**Order yours today and make a statement... Show the world you're a Power AtariUser!**

To Order...

Send Check or Money Order, in US funds, Payable to:

**301 Media**  
**624 Shasta Lane, Costa Mesa, CA 92626**

Product	Price US\$	QTY	Size	Total
Short Sleeve	\$11.95			
Long Sleeve	\$13.95			
Polo Shirt	\$16.95			
Cap (Logo Only)	\$7.95			
CA Residents add 7.75% Sales Tax				
Shipping/Handling (\$3.00 US - \$4.50 Canada)				
AtariUser is a Trade Mark of Quill Publishing Company, used with permission by 301 Media, Costa Mesa, CA.				Total US\$



The Southern California ATARI Computer Faire,  
Version 5.0

THE



GLENDALE

September 14<sup>th</sup> & 15<sup>th</sup>  
SATURDAY 10:00 am to 6:00 pm  
SUNDAY 10:00 am to 4:00 pm  
Glendale Civic Auditorium  
1401 N. Verdugo Road  
Glendale, California

SHOW

'91

ADMISSION \$6.00

COME SEE THE *LARGEST* SELECTION  
OF ATARI HARDWARE & SOFTWARE,  
DEMONSTRATED AND FOR SALE,  
UNDER ONE ROOF INCLUDING

- ⌘ STe/MEGA STe
- ⌘ TTO30
- ⌘ Portfolio
- ⌘ LYNX

Meet ATARI  
staff in person

Seminars  
Door Prizes  
and much more

MIDI and  
Desktop Publishing  
Demonstrations

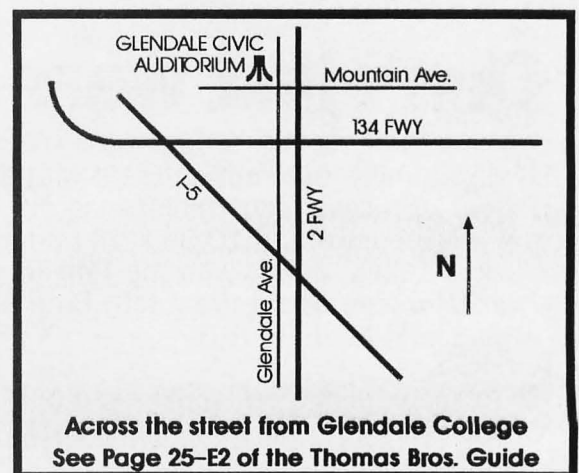

NEW from MICRODEAL

# STEREO REPLAY

\$179.95

## STEREO SOUND SAMPLING & OUTPUT CARTRIDGE

Now from Microdeal, the first ever **STEREO** sound sampler for the **ATARI ST** range of computers. With the superb high quality reputation of **ST-REPLAY**, this completely new hardware cartridge contains **DUAL** Analogue to Digital and **DUAL** Digital to Analogue convertors to ensure the **ULTIMATE** in **8 BIT** sample quality. The system can record in high quality **STEREO** from its twin **PHONO** input sockets, taking sounds from any suitable **STEREO** equipment such as Portable Cassette or C.D. players or from any other 'Auxiliary' or 'Line level' source. The twin **PHONO** outputs provide the user of a standard **ST**, **STF**, **STFM** or **MEGA** computer, with high quality **STEREO** output. Users of the **STE**, **MEGA STE** and **TT** machines are not left out either! The software will allow samples to be played out from the connectors at the rear.

The **STEREO EDITOR** program provides the user with the ultimate in power and sophistication, packed with features which appear for the first time on ANY home computer. This fully **DESKTOP** and **WINDOW** styled program allows individual sample to be loaded into the computer and edited separately. However, this is just the beginning. The program will allow the user to load in samples of **8**, **12** or even **16 BIT** resolutions in **MONO** or **STEREO** formats and freely convert between them. It is possible to take a cutting from a **16 BIT MONO** format sample and edit it into a **STEREO 8 BIT** sample without even realising that the two sample files were different, the program manages all of the sample translations quite automatically!

As you have come to expect from **MICRODEAL** and Audio Visual Research, the **SOFTWARE** provided with the system is also packed with new features. **STEREO REPLAY** does not just set the standards by which other samplers are measured, it has **COMPLETELY** re-defined them!

**REPLAY 8** \$149.95  
**REPLAY PROFESSIONAL** \$249.95



3201 DRUMMOND PLAZA, NEWARK, DE 19711  
 PHONE: 302-454-7946  
 DEALER/DISTRIBUTOR INQUIRES INVITED  
 SEND FOR CATALOG

## HISOFT SPECIALS

### BASIC

MS Basic compatible, fast, easy to use compiler, with built in editor. The closest thing to a standard.

Was \$49.95 .....Now \$14.95

### BASIC PROFESSIONAL

Superset of Basic with a stand-alone compiler, desk accessories, libraries, and symbolic debugging.

Was \$159.95 .....Now \$34.95

### DEVPAC 2

The foremost macro assembler, complete screen editor, powerful symbolic debugger, disassembler, and fast linker.

Was \$99.95 .....Now \$34.95

### C INTERPRETER

Learn 'C' the easy way, like Basic. This is an interpreter, not a fussy compiler, and lets you develop, test, and debug programs quickly and easily, in a simple environment.

Was \$99.95 .....Now \$29.95

### WERCS

A mouse driven GEM resource file editor for creating dialog boxes, menus, icons, and alert boxes. Makes code easier to maintain.

Was \$49.95 .....Now \$19.95

### SAVED!

A desk accessory that allows deleting, renaming, and copying files from any GEM based program, and includes a print spoller, RAM disk, and undelete function.

Was \$49.95 .....Now \$19.95

Add \$5.00 for Shipping.

TRACO, LTD. 914 Sharpless Rd., Hockessin, DE 19707 1-302-454-7899

## P.F.M. PLUS

PERSONAL FINANCE MANAGER

If you run a personal bank account and have an ATARI ST then you need "PFM PLUS"

### AS EASY TO USE AS A CALCULATOR

If you need to amend or update an entry simply click on it. Your screen looks just like a bank statement. PFM PLUS handles your Credit and Debit - Weekly, Monthly, Quarterly, Yearly and even complicated regular payments.

### BUDGET WITH EASE, AT A CLICK OF A MOUSE

If you're the type that likes to look ahead the PFM allows you to set budgets for both expenditure and income. Up to 28 budgets can be set over a year, a quarter or a month and then displayed either in figures or as a bar graph for a given period.

Income/Expenditure for these budgets can also be shown as a pie chart so you can tell at a glance where your money's gone.

PFM Plus \$49.95

(upgrade for Pfm send original disk for full copy of PFM Plus) \$17.95

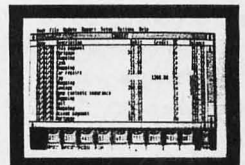

MAIN ACCOUNT SCREEN

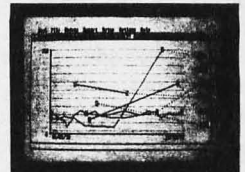

TREND GRAPH

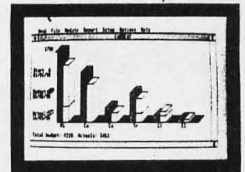

BUDGET COMPARISON BAR GRAPH

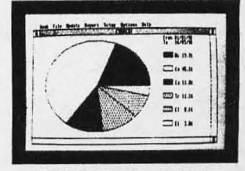

BUDGET PIE CHART





**ST ALERT** ■ Atari Canada has four new promotional bundles of hardware and software. 1.) 1040STe, SM124 Monochrome monitor, Star NX1000 printer, First Word Plus (word processing), and HyperPaint II (draw/paint application). 2.) Same but with an SC1224 Color monitor (the older 12" version with a

single speaker). 3.) Same products except a Mega 2STe in place of the 1040STe. 4.) 1040STe, SM124 Monochrome monitor and Super Librarian, a MIDI application. Pricing and U.S. availability were unknown at press time. ■

## CD-ROM for your Atari

▼ INTRODUCING THE CDAR504 AND FAMILY TO THE USA.

CD-ROM..? You've all heard about them, maybe even read a little about these devices. A CD-ROM is a Compact Disc player like you may have in your stereo, but designed for a computer. Compact Disc ROM is "Read Only Media" (not "Memory"). You can read, not write or save to, the optical disks.

CD's are massive storage devices. Atari's players (the CDAR504 and its replacement, the CDAR505) read disks with up to five hundred and fifty megabytes of data. That's over 600 floppy diskettes on one little five and a quarter inch piece of aluminum! Speed of data transfer is about half that of a hard drive, far faster than from floppies.

Imagine plugging in a CD-ROM reader into your STe and playing a fantasy game that not only has sound, but video-like role playing on it. This exists now—it's called "Golden Immortal" and it was mastered in the same way an audio CD would be, some two and a half years ago by a firm in New Mexico called Whitestar Mageware. These days, it can be seen running on the IBM, as there were not a lot of Atari's CDAR504's out there at the time—not that there are now!

But games are only one option for this player. In my case, I use two CDAR504's on our BBS (in New Zealand) for our "files" area. For you Sysops out there, I recommend you take the time to investigate purchasing a CDAR504 or CDAR505 for your BBS. We have over one Gigabyte of data for our users to download and use as they see fit. Just pop in a new disk anytime we want more variety.

But it's not that simple to find the right CD. You will have to ask the following question: Is the CD in High Sierra MAY '86, ISO9660 or in some other custom format? Do you have the MetaDos driver for it? Is it designed for the Atari, IBM, MAC, UNIX or other machines? Does it matter what machine it is for if you have the right driver for it?

To run on your ST, you'll need an Atari CD-ROM player, specifically, a CDAR504 or CDAR505. To run programs from a CD on the Atari will require Atari specific software on the Compact Disc (several are available). However if you are running a BBS, you can get just about any breed of CD ROM for your player and transfer files without problems.

MetaDos..? MetaDos is the driver software for the CD-ROM from Atari, using (surprise) the standard disk formats, such as they are today. It attaches to the ST operating system to access "disk drives" above and beyond your hard disk and into the CD-ROM.

You can also do several other interesting things with the software drivers as well as the CD-ROM player. As I am typ-

ing this I am listening to Dire Straits for the eight thousandth time, through my CDAR504. It has is a full infra red remote control, or it can be completely controlled though a desk accessory on the computer, even in audio mode.

There are hundreds of disks that you can use on the Atari CD-ROM player. The US government puts out a catalog of disks each year along with distributors world wide. A few of the more interesting disks we use on a day to day basis that are designed for the Atari ST include the Current Notes CD-ROM, the ST Software Library Clip Art Disk, and The Golden Immortal. Other IBM and MAC based CD-ROMS in either the ISO or Sierra formats will read just fine, as long as it is text. Any software on them will not be understood by the ST. I don't really know how they would fare under IBM emulation, but I have been told that the MAC emulators won't (yet?) read Mac CD's through the ST.

A number of Atari software CD's are expected once (if?) the CDAR505 gets a general release. They include a comprehensive PD and graphics library from Z\*NET, more clip-art disks, and Atari's own SoftSource disk. This last disk is to include operable demos of hundreds of Atari applications, utilities, and games, as well as a complete catalog of "every Atari program available." The SoftSource disk is to be (eventually) available to every dealer and user group.

The Atari CDAR504 has been discontinued even before real introduction, and replaced by the also unavailable CDAR505. While the 504 was a large unit with a footprint a little smaller than a Megafloppy or Mega ST, the 505 is about the size and appearance of an external floppy drive. The 504 had a full remote control, while the 505 has none at all, except for an eject button and a headphone volume control. The new unit must be entirely operated from the computer. Both CD players have Atari ACSI ports, otherwise known as DMA IN and DMA OUT. In the newer CDAR505 is a full SCSI adaptor. This means the CDAR504 is for the Atari ST/TT/STe series of computers only, while the CDAR505 will work with these and any other computers that work with SCSI devices. This versatility might help build the market viability of the player. —Jon Clarke ■

▲ **Jon Clarke** globe-trots from his New Zealand home, working for an international bank. His heavy Atari involvements keep him in touch with the US community through GENie telecommunication service and Z\*NET.

■ Atari announced its CDAR504 CD-ROM player several years ago, but then decided to delay its release until it could be sold for "under \$500." A number of units were built and distributed to developers, but little more has happened. Some were sold overseas, and a few ST titles were released on CD. Then in March 1991, Atari announced a new unit to replace the CDAR504. The new CDAR505 was much smaller and is to be sold for \$399—even below the target price that Atari was waiting for. Some sources say Atari is still hopeful for a 1991 release of the long awaited device.

**ATY Computer** (415) 482-3775  
3727 13th Ave., Oakland CA 94610

Voice & Fax  
(415) 482-3775

**Your Bay Area ST, STE, & TT Support Center**

In stock now!  
TTO30/2.....\$Call  
TT 14" color monitor.....519  
TT 19" mono monitor.....1,099  
TT memory boards.....call  
Mega 2, 4 STE.....call

**New!** Phase-4 Solid Object Motion Control and Animation System is here. Currently available: Chronos Key Frame Animator, Prism Paint Drawing Program, Prism Tablet Driver, & Prism Utilities, and Prism Tablet ..... \$Call

520STFM	SyQuest 44M	Autoswitch-
1040STFM	Hard drives	Overscan
1040STE	Floppy drives	High Density-
Mega 2, 4 ST	Best Trackball	Floppy Module
Stacy 1, 4	Power supply	Hand Scanner
Portfolio	Modem V.42	DVT VCR
Laser printer	4096 color brd	Host Adaptor
Video/Audio-	JRI memory brd	AdSpeed
digitizers	ISAC HiRes brd	IBM emulator
TOS switcher	DE.K.A.	Spectre GCR

Hundreds of software titles

**New** summer hours: M-F 10a.m.-7p.m., Sat 12p.m.-6p.m.

Authorized  Dealer and Service Center

## Put Your Data on a Diet *DC Data Diet*

The **ONLY** Atari realtime compression program

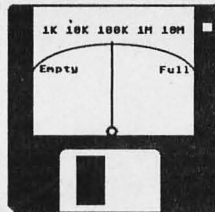

Use files the same as always, but have them occupy *much* less disk space! The programs you use don't know Data Diet is trimming away the fat, but you'll notice the difference right away!

Includes DC Data Diet, DC Squish and Data Diet Tools. A complete system for saving you megabytes of storage space.

Any file over 1K can be dietized. Two compression types built-in: type A is *fast*, type B is 10%-20% better compression. Count calories saved on drives. Batch dietize all files for fast setup. Save 70%-80% on word processing docs alone!

Introductory price  
**\$59.95**  
Available NOW!

## DC Shower

*It's a hit!*

Replace the GEM Desktop's SHOW file command. View text files, 17 different picture types (even convert among them), any binary file, list and extract ARC, LZH, ZIP and ZOO files, play digitized sound, from the desktop or program!

Works directly from UIS 3.3!

Use as NeoDesk 3.0 Alternate Text File Viewer!



Only \$29.95!



**Double  
Click  
Software**

Phone: (713)977-6520  
BBS: (713)944-0108

PO BOX 741206  
Houston TX 77274-1206

Include shipping and handling  
(\$3 US, \$5 outside US)  
TX residents add 8.25% tax  
COD, VISA / MC welcome  
Outside US orders: No personal checks

NeoDesk 3.0 (c) Gribnif Software. UIS III (c) A&D Software.

# TOADAL SAVINGS.

## MONITORS & FRIENDS

Everybody needs a monitor. Sometimes they even need two. When they do, **TOADSWITCH** and **TOADSWITCH-M** come to the rescue! Order your **TOADSWITCH** today!

Atari SM124 Monochrome	\$159
Atari SC1435 14" Stereo Color	\$329
Magnavox 1CM135 14" Stereo Color	\$319
Acer ST/TT 7015 Color/Mono Multisync	\$409
Atari PTC1426 Color TT Monitor	\$479
Atari TTM195 19" Monochrome	\$959
<b>TOADSWITCH</b> ST Monitor Switcher	\$39
<b>TOADSWITCH-M</b> ST Multisync Controllor	\$59

The **TOADSWITCH** and **TOADSWITCH-M** are handy switches which will switch between monochrome and color on the ST. The **TOADSWITCH** is for two standard ST monitors. The **TOADSWITCH-M** is designed for switching between color and monochrome on a single multisync monitor, but will switch two ST monitors also.

**SLM804 Toner - \$49!**  
**SLM804 Drum - \$154!**  
**SLM605 Toner - \$30!**

**SPECTRE GCR  
MAC EMULATOR  
WITH MAC ROMS  
Only \$449!  
In Stock Now!**

## TOAD HARD DRIVES

Atari 30MB 65ms Drive	\$349
Toad 30MB 28ms 500-600 k/sec	\$449
Toad 50MB 28ms 500-600 k/sec	\$499
Toad 85MB 28ms 500-700 k/sec	\$559
Toad 52MB 12ms 500-700 k/sec	\$529
Toad 80MB 12ms 500-700 k/sec	\$649
Toad 105MB 12ms 500-700 k/sec	\$649
Toad 120MB 12ms 500-700 k/sec	\$899
Toad 170MB 12ms 500-700 k/sec	\$1049

Available in Shoebox or Under-the-Monitor type case.  
Shipping is **FREE** in the Continental U.S.

## TOADFILE 44 PLUS

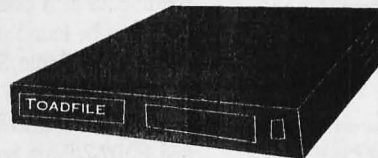

**AT \$699. IT'S BETTER.**

- FRONT MOUNTED POWER SWITCH
- DETACHABLE POWER CORD
- HANDY FEMALE POWER OUT JACK
- ICD ADVANTAGE PLUS HOST ADAPTER
- CONVENIENT SCSI ADDRESS SWITCH
- THREE FOOT DMA CABLE
- DMA IN/OUT PORT FOR DMA DEVICES
- COMPLETELY ASSEMBLED
- READY TO PLUG IN TO ANY ST/TT
- BUILT-IN WIRING FOR SECOND DRIVE
- COOL, COOL, COOLING FAN
- PREFORMATTED AND PREPARTITIONED
- INCLUDES ICD HD SOFTWARE
- LESS THAN 25MS ACCESS TIME
- 600-700K/SEC TRANSFER RATE
- COMES WITH ONE CARTRIDGE
- EXTRA CARTRIDGES \$89 - \$75 QTY.>= 3
- ASK ABOUT TOADFILE '91
- ASK ABOUT TOADFILE 88 PLUS

TOAD COMPUTERS • 556 BALTIMORE ANNAPOLIS BLVD. • SEVERNA PARK, MD 21146-3818

(800) 448-TOAD (ORDERS) • (301) 544-6943 (INFO) • (301) 544-1329 (FAX)





**PORTFOLIO ALERT** ■ Atari has released a new Atari Portfolio Bulletin, Number 3, detailing new products for the Portfolio. Call Atari's Special Products Division toll free at 800-443-8020 to find dealers near you, to order products, or for customer support and service. ■ Computer Books sells Portfolio Application software

for the PC and the Macintosh. These programs will allow your desktop machine to run all the Portfolio applications. The Macintosh version also includes a serial program and cable for your file transfers. Call 714-966-2023. ■

## Storage to take with you!

■ **Let Atari show coordinators know** that you would like to see Portfolio support at their fests. Of course, you'll have to help make it happen too! Contact the various shows via the numbers in the AtariWatch Calendar, in the back of this and every issue of ATARIUSER. The Portfolio has sold over 250,000 units, but there is very little user support for it. Atari groups don't support it because it is "an IBM," and IBM groups don't support it because it is "an Atari". If you know of any particularly active Portfolio Users Groups, drop us a note.

■ **B.J. Gleason** is an instructor of Computer Science at The American University in Washington D.C. and he's been programming for over a decade now. He's the author of over two dozen utilities and games, including PBASIC, the 'freeware' BASIC interpreter designed specifically for the Portfolio. His Email address is [BJGLEAS@auvm.american.edu](mailto:BJGLEAS@auvm.american.edu) and his CompuServe ID is 73337,2011.

The big topic this month in *AtariUser* is external storage. As we all know, the standard method of storage for our Portfolio palmtop computer is RAMcards, which come in sizes of 32K, 64K and 128K. Although a 256K card was planned, costs and electrical noise doomed it. While handy, these credit card size devices are a tad-bit expensive. Let's look at some alternatives...

**Tip**—The battery in a memory card lasts about a year. In order to make sure you replace the battery in time, write the replacement date on the card. You could also set the diary to alert you in about a year.

The first storage alternative is a desktop computer. File transfer to and from these machines were covered in July's *AtariUser* using the serial and/or parallel interfaces. While providing a lot of storage space at a low cost, they are dreadfully un-portable. Let's move on to goodies you can take on the road.

### TANDY DISK DRIVES

For the Model 100 computer, Radio Shack developed a 3.5 inch Portable Disk Drive (PDD) that could be plugged into a serial port. There are two models, the PDD1, which holds 100k of data, and the PDD2 which holds 200k. They're not fast (about 1.9kbps), but they run on batteries and are about the size of a box of 5.25 inch disks. The PDD1 is no longer available, but can often be found used at computer festivals. The PDD2 is still sold by Radio Shack and costs about \$220—as low as \$170 on special. To use either PDD with your Portfolio, you'll need the serial interface and an access to program. PDD1.ZIP and PDD2.ZIP are both written by Brian C. Woodcox and are available in the APORTFOLIO forum on CompuServe, as well as other support services and BBS systems. A commercial driver for the PDD2 is also available from the Monterey Bay Whaling Company at 408-475-4290.

The only problem is that the PDD disk formats are unique. But the software drivers will also work on a PC, so you can read the disk via a serial port on the PC as well.

**Tip**—If using disk formatted for the PDD units, be sure to mark on the labels "PDD" so you don't get them confused with other systems.

### MS/DOS COMPATIBLE DRIVES

There are two approaches to get the Portfolio to read and write standard 720k format disks. The first is the Retriever, a serial operated, battery powered, IBM compatible, 3.5" floppy disk drive for the Portfolio. However, it is currently available only in

England from DIP systems and costs 350 pounds (about 600 dollars).

**Tip**—The Portfolio was developed by DIP systems in England. They have much more software and hardware devices available than in the United States. Contact them for more information by international phone at 0483 301555.

Another approach is the HPIL interface. This interface allows connection to various Hewlett Packard devices, including a 3.5" disk drive. There is a driver to allow the HP disk drive to read and write the IBM format. Contact Interloop at 408-922-0520 for more information. We're told that you can put together all the parts for this unit for about 500 dollars.

### HARD DRIVES FOR THE PORTFOLIO

The BSE Company, 14701 Candeda Place, Tustin, CA 92680, 714-832-4316, has developed the Flashdrive hard disk unit for the Portfolio. Much like the built-in Portfolio file transfer capability via the parallel port, the unit also interfaces to almost any computer that has a parallel interface—except the Atari ST. Special software drivers are available for the Portfolio. The 20mb version sells for \$499. We'll have a more complete review of the unit in an upcoming issue of *AtariUser*.

One of the major advantages of the BSE unit is that you can run the hard disk on the Portfolio and then plug it into a desktop PC to access the files further.

For those people holding their breath for the hard drive/memory expansion unit for XoterIX, bad news. According to the president of the company, the unit has been postponed indefinitely. They did not receive enough interest for them to put the unit into production.

### PROGRAM ACCESS

Many of the programs that are mentioned above are available on CompuServe and Genie. These are both commercial systems which some readers do not have access to. Here's a couple of free BBS's that have Portfolio areas...

■ West Coast—ATARI BBS: 408-745-2191

■ East Coast—FIDO BBS: 301-997-7204

For those users who have access to the Internet/Bitnet system, there's a Portfolio archive at [ATARI.ARCHIVE.UMICH.EDU](http://ATARI.ARCHIVE.UMICH.EDU).

If you know of any other sources or bulletin boards for Portfolio programs, please send me a note and I'll include it in an upcoming issue. —B.J. Gleason ■

# GFA BASIC USERS

Maximize your programming potential with the **GP\_EDIT LIBRARY**. Add the following enhancements to your programs **effortlessly!**

**Character graphics:** With our high powered font editor you can design graphic fonts in 8 different sizes using upto 16 colors. You'll be able to peek the screen to find out what character is there. What character is the mouse pointing at, text, plot, object draw, too many tools to list!

**Map/Room handling:** Ever wonder how those killer games have level after level? They use character graphics to create a screen. With our map editor you'll be able to design screens or menus for use in your own programs.

**Screen handling:** Load/save DEGAS, NEO, BLK files using one command. Move sections in memory unseen by the user. Display screens using 1 of **24 different** show styles including FADE IN. Fade OUT to any RGB combination. STe support is automatic.

**Sprite support:** Double buffered graphics. Priority draw to allow sprites to appear in front or behind one another. There's also support for collision detection.

**The GP\_EDIT LIBRARY consists of:** A library of high powered ultra fast/compact routines that you merge into your own programs. The GP\_FONT / MAP editors. The SHRINKER - a program to generate data for simulated sprite scaling. **8** ready to run programs with documented source code on every line. Over 5000 lines of source code on disk and manual. Plus a library of mouse definitions and sound effects. Ready to use GP\_FONTS. Programming tips and ideas. The GP\_EDIT LIBRARY works on all ST/STe resolutions **automatically!** Packaging includes a full sized binder with an easy to comprehend manual.

Suggested retail \$49.95 Contact your local ST dealer to order. DSA - 5601 Ammons, Haltom City, TX 76117 (817) 485-9293 To see the GP\_EDIT LIBRARY in action ask for the GP\_DEMO DISK from your favorite public domain source or call and we'll send you one free!

# ATARI Portfolio

Four 3.5" disks full of Public Domain and Shareware software for the Palmtop Portfolio! Includes Utilities, Games, Productivity, Scientific, Graphics, Demos plus much more...

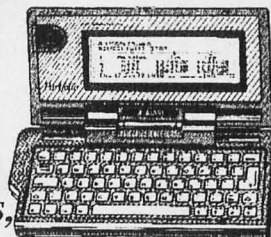

# 19.95

How to order : Payment by check or money order only. We do not accept Charge Cards. C.O.D. to Canada only: add \$2.50. Please add \$2.50 to cover shipping & handling. Payment in U.S. Funds. \$22.95 in Canada. Ontario residents add 8% P.S.T. to all orders (G.S.T. included) Allow 3 (Three) weeks for shipping. Note: Serial, Parallel or Card Drive required for transfer of files to Portfolio.



2 King St. W., Box 57486, Dept. ATUS  
Hamilton, Ontario, Canada, L8P 4X3  
Canada's Public Domain/Shareware Distributor



## How to get AtariUser...

■ U.S. and Canada ONLY

■ AtariUser is distributed mainly through Atari outlets.

### ■ User Groups

Atari user groups can obtain AtariUser by calling 1-818-332-6428. AtariUser is free to user groups, and is shipped in bundles of 25, 50, 100, or multiples of 100. Here's the shareware part: We ask that you put us on your user group newsletter mailing list and you must pay your own shipping—\$8 per bundle of 50—to cover our cost of shipping AtariUser to you. We'll cover the cost of shipping extra copies to shows and festivals.

**AtariUser can be a great tool for your group!** For example... Use AtariUser, along with your user group info, as a monthly newsletter. Spread the word about your group and Atari computers: Place a flyer showcasing your group inside the mag, and place any extra copies at libraries, computer dealers (Atari and otherwise) Make up stickers with "Compliments of..." with a contact name and number for the group. Give AtariUser to new Atari buyers to educate them and let them see what is available for the Ataris. Give AtariUser away at meetings to those who attend the meetings and/or pay their dues, as another incentive to be active in the group.

### ■ Atari Dealers/Distributors/Mail Order Outlets

Atari sellers (anyone who sells Atari hardware and software at the manufacturing, wholesale, distribution, retail, or VAR level) can obtain AtariUser by calling 1-818-332-6428. AtariUser is free to and is shipped in bundles of 25, 50, 100, or multiples of 100. You are required to send a check for \$8 per bundle of 50 to cover our cost of shipping the magazine to you.

**How can AtariUser help your dealership?** 'Let us count the ways...' Offer it free, so your customers will come back every month to pick up the mag and see what you have in stock.. Or, offer it free with purchase. Give the magazine to new computer buyers to educate them and let them see what's available for the Atari. Make up stickers with "Compliments of..." with your name, address, etc. to place on the cover.

■ Personal Subscriptions Please see page 6.





**LYNX ALERT** ■ The new and sexy LYNX II has finally been spotted in stores, starting the week of August 1. The new unit is smaller and features everything the older, bigger unit does. It even includes stereo speakers. Carrying cases and sun screens look like

they'll have to be redesigned. Both the new and old Lynx's are now on shelves side by side for the same \$99. ■ **Warbirds** is the first Lynx title to crack the Software Publisher's Association's best selling video game list. It was the 5th best selling game in May. ■

## A Lynx Oasis in Arizona

A computer with a modem can be a handy tool for today's video game enthusiast. Rather than wait for a video game magazine to pass along some handy tip or piece of information (which is often dated by the time they print it), you can just hook up to an on-line system that covers things as they happen. There are a number of places where you can get Lynx info, but one of the most comprehensive is the Star-Linx BBS in Arizona.

Star-Linx does have non-Lynx related files and message bases, but its main feature is the Lynx Club. To enter the Lynx Club, you first sign up by entering your name, other vital statistics, and what Lynx games and accessories you have. After you've entered everything, you gain access to the Lynx Club menu. Areas and activities include...

**Lynx Downloads** - Star-Linx BBS has many files of game tips, easter eggs, and even graphic files of maps for games like *Electrocop*.

**Lynx Messages** - The BBS has a Lynx message section which is very active and very interesting. Even folks from Atari and some of the third-party developers call and answer questions and get involved in the discussions.

**Lynx Trivia** - Would you like to win some extra on-line time? Play the Lynx trivia game and see how much you really know about the Lynx.

**On-line Text Files** - If you feel like a little on-line reading, the BBS has numerous files you can check out. Press releases, news reports, and the Lynx items from *GEnie Lamp* magazine may be found here.

**High Scores** - Have you done particularly well on a Lynx game? You can post it here and see how you compare with other players.

**Game Rating** - This is the latest addition to Star-Linx BBS. You get a chance to rate any of the Lynx games on graphics, animation, sound effects, musical score, gameplay and design, comlynx features, excitement, challenge, long term playability, and presentation and packaging. The system automatically tallies everyone's ratings and gives each game an overall score. This is very handy for giving people an idea of what are the best Lynx games.

Star-Linx BBS runs at 300, 1200, and 2400 baud and is in the process of going to multiple phone lines. Star-Linx was started back in October 1989 and has Lynx callers from the U.S.A., Canada, England, and Australia. Its number is 602-464-4817. Kids, unless you live in the Arizona area this is a long distance call, so ask your parents if it's OK before you call.

### TWO NEW LYNX-ONLY NEWSLETTERS

In the past year we've seen many newsletters which covered the Lynx and usually some other portable game system. My own APE newsletter had been the only Lynx-specific publication.

Well, two more strictly Lynx newsletters have started up, and here's the info.

*On Target* is a bi-monthly newsletter published by Matthew Szewczyk, and a subscription is \$4. I've seen the first issue and it's a good publication. The July-August edition features a comparison between the Lynx and other handheld game systems, rumors and gossip, release dates for upcoming Lynx titles, Lynx accessories, a report on new Lynx games, tips and hints, and reviews of *Xenophobe* and *Warbirds*. If you'd like to subscribe, send your check or money order (made out to Matthew Szewczyk) to: On Target Subscriptions, 18C Boyle Avenue, Cumberland, RI 02864-2306. If you have any questions, you can call Matt at 401-658-3917.

*Gamemaster* is published 10 times a year by Stan Swanson, who also does *ST Connection* (a newsletter that covers ST public domain and shareware software). A subscription to *Gamemaster* costs \$10. The first issue of *Gamemaster* hasn't gone out yet but it's slated to include news and information on new Lynx games, a minimum of two reviews each issue, a full page of tips and hints, and a current listing of which game cards are now available or coming soon. An extensive buy-sell area for used, but complete, games is also expected. If you'd like to check out the first issue for free, send in your name and address to: Gamemaster Computer Publications Unltd., P.O. Box 2224, Arvada, CO 80001-2224, phone 303-423-6805. GEnie address: STCONNECTION

### LYNX PLAY TIPS

**Blue Lightning** - Don't attack targets head-on since this will allow them to lock their missiles on to you. Come at them from slightly to the left or right. When you get close, turn hard towards the target while firing your cannon.

**Electrocop** - Use the STASIS program whenever you can. This renders your targets as sitting ducks or lets you bypass them entirely.

**Gates of Zendocon** - When you have a full set of weapons, tap the B button rapidly to fire everything. If hold it down continuously, only the sonic dart and the laser will fire.

**Gauntlet 3** - If a plant grabs you (in order to spit you into the air) don't struggle because it will decrease your energy like crazy. —Clinton Smith ■

▲ Clinton Smith lives for his Lynx. His APE Newsletter is published 5 times a year and has just celebrated its 1 year anniversary. Contact Clint at APE, 2104 North Kostner, Chicago, IL 60639, or on GEnie at C.SMITH89.

■ **Just Released for the Lynx on July 31: Ninja Golden**, adapted from Tecmo's arcade hit. Features the same great graphics and smooth animation, but only four levels. Lots of action as the villains swarm you, the Ninja Master, armed only with your fists and feet and an occasional sword. \$39.95 from Atari.



**NOW SHIPPING!!!**

# HyperLINK

By Turning Point Solutions

- \* Hypertext Environment
- \* Multi-Media Support
- \* Networking Support
- \* Customizable Linking
- \* Custom Application Builder
- \* Multiple HyperLINK Applications can be run at once!
- \* Text / Graphics / Sound / Speech / Animation Modules all included
- \* DBase Compatible File Structure
- \* Includes ICON Library
- \* Customizable Report Generator
- \* Supports Monitorm & Other Monitors
- \* Custom Windowing (Allowing 7 Active)

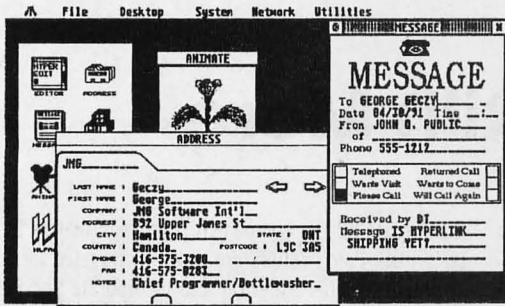

With multi windowing capabilities, HyperLINK fullfills the "Cluttered Desktop" metaphor!

**SYSTEM REQUIREMENTS :**

- \* ST/STE/MEGA STE/TT
- \* Requires 1 Meg RAM
- \* Color or Mono Monitor
- \* Hard Drive Recommended
- \* Comes on 2 DS Diskettes

**\$ 149.00**  
Price in U.S. Dollars

JMG Software Int'l Inc.  
892 Upper James Street  
Hamilton, Ontario  
Canada L9C 3A5

Phone : (416) 575-3201  
FAX : (416) 575-0283

In the shadow of the Nation's capital, the largest Atari computer show on the east coast

W.A.A.C.E.  
**AtariFest '91**

October • 12 & 13 • 1991  
Sheraton-Reston Hotel  
11810 Sunrise Valley Dr. Reston, VA 22091

Show hours are 10am until 5pm both days

Admission:  
\$7.00 for one day, or \$10.00 for both days

Telephone for hotel reservations: 703-620-9000

Hotel rates, which include FREE admission to the 'Fest, are \$59 per night, single or double occupancy, and \$66, triple or quad. These rates are valid from Oct. 10 through 13. State tax of 4.5 percent applies. In order to obtain these special rates, you must mention AtariFest '91.

user groups seminars vendors  
software hardware swap room  
desktop publishing demonstrations  
door prizes midi games telecom  
education entertainment utilities  
applications ibm & mac emulation  
business animation art graphics  
developers programmers friends  
bargains, fun & lots more...

For general information, contact Charles Smeton at 301-465-8628, or on GEnie mail as C.S. Smeton. For vendor information, contact John Barnes at 301-652-0667, or on GEnie mail as J.D. Barnes.

AtariFest '91 is presented by the Washington Area Atari Computer Enthusiasts





**MIDI ALERT** ■ Mind Over MIDI has released version 2.0 of Slave Driver, the successor to the earlier UltraMIDI driver. This is a superb MIDI mapper and live performance tool that is unmatched on any other computer platform. For more info: Mind Over MIDI, 302-9131 Capella Drive, Burnaby, B. C. Canada, V3J 7K4, 604-444-4424. ■ Due to differences in the serial

port versus the ST or STe, Mega STe users will require an adapter to use Dr. T's Phantom SMPTE interface. Some of the earlier stand alone Caged Artist patch editors also run erratically on the Mega STe. For more help or information contact Dr. T's technical support either through their GENie category (in the MIDI roundtable) or at 615-455-1458. ■

## Making MIDI (still) More

▼ ..AND WHERE TO PUT IT.

Whether buying your first synthesizer or just the latest weapon for your MIDI arsenal, you will eventually pass through the following stages. First, no matter how awesome the built-in sounds (presets) of new your synth are, at some point you will grow exceedingly tired of them. This triggers stage two, where you are sucked into the third party "canned sounds" market and snatch up new ROM cards or sound cartridges to plug into your synth and restore its vitality.

At some point, though, you realize these instant aural gratifiers are costing an arm and a leg. In addition, you start losing track of what sounds were on which cards—and what about saving those patches you created yourself? Surely there must be a better way to feed and care for your MIDI monster!

Welcome to stage four: patch librarian/editor programs for your Atari computer. Like sequencers or other MIDI application software, librarians and editors come in a variety of styles and capabilities. The simplest swallow your incoming patch data and send it back on command, a software ROM card. More elaborate programs let you tweak individual patch parameters and audition the changes in context while playing a sequence.

Librarians usually operate on banks of patch data. At a minimum, they can send and receive patch banks between your Atari and a target synth, as well as save the banks as disk files. One of the best known of these is STMIDIEX (shareware, file 1384 in the MIDI roundtable on GENie), which all Atari musicians should have in their toolboxes.

More capable librarians understand how the target synth organizes its patch banks and can add, delete, copy, or swap individual patches between bank files. This lets you create customized bank files to organize your sounds. The two major commercial librarian programs are Super Librarian and OmniBanker. Both come with handler routines for many popular, as well as esoteric, synths and other MIDI instruments. There are also some librarian programs on GENie and other BBS that are targeted to specific devices such as the Casio 101/1000, Kawai K1 and K5, Roland MT-32, and Yamaha DX7.

For many people, this software substitute for costly RAM cards is all they need. Many third party sound developers release their wares on disks in compatible formats. Some use proprietary sound loader programs to transfer their patch banks from Atari disk to synth—but once in the synth, you can use a regular librarian to retrieve them.

The next step up is to modify existing patches or create your own. These actions require patch editors—programs that

manipulate all the component patch parameters for a particular synth. Patch editors are generally targeted for a specific instrument (or effects device) and incorporate librarian capabilities along with patch manipulations. The better efforts make good use of graphical interfaces to display and edit parameter settings. The GENie MIDI roundtable library provides several public domain and shareware patch editors, including ones for the Roland D-50 and MT-32, Yamaha TX81Z, Casio CZ-101, and Emu Proteus.

Patch conversion comes in two flavors: importing patch files for the target instrument that were created with a different patch editor or converting patch files from related instruments to their equivalents for the target instrument (e.g. going from a Roland D-50 to a MT-32). Most dedicated patch editors provide little in terms of import capability and often none at all. There are a series of conversion programs in the public domain (XPATxxx) which provide stand-alone conversion capabilities between several Atari and other computer file formats for Yamaha DX7, Oberheim Matrix 6/1000, and Roland D-110 instruments. Converting files between a family of related instruments is somewhat better represented in commercial patch editors such as the Synthworks and Caged Artist (Dr. T) lines.

The most recent developments have been universal patch editors. These are essentially shell programs which come with a host of handler routines for specific target instruments which users can configure for their particular MIDI setups. These programs have a number of trade offs to consider. To the positive, you need only deal with a single program and its standardized interface—saving you the cost of a multiple patch editors and having to deal with different program designs. Against this is that few universal patch editors provide adequate support for the wide variety of MIDI gear users might own and no universal editor provides all the capabilities of the better dedicated editors. Dr. T's X-Or program stands out from the crowd with the widest instrument support and capabilities for controlling your MIDI system. Demos of it and the Hybrid Arts GenEdit universal patch editors are in the GENie MIDI library. —Jim Pierson-Perry ■

▲ After several years of MIDI columns for STart and AtariUser, Jim Pierson-Perry is taking a vacation to concentrate on making music instead of writing about it. He will still be haunting GENie to help with questions, debate, and take the usual amount of abuse.

■ Depending on the quality of the patch editor, it may offer a variety of extra features such as automatic patch creation and patch conversion. There are a number of different routines used for automated patch creation, ranging from random setting of patch parameters to user-tailored "breeding" of selected parent sounds. One of the best efforts is in the Synthworks patch editor series from Steinberg/Jones with its quadratic mixture. You start by selecting four parent patches at the corners of a square target area. Moving the cursor crosshair creates a hybrid patch, with a timbre relative to its position from the parents. Patch librarians are also available as public domain or shareware on GENie and on other BBS services.

# AtariUser Resource #5

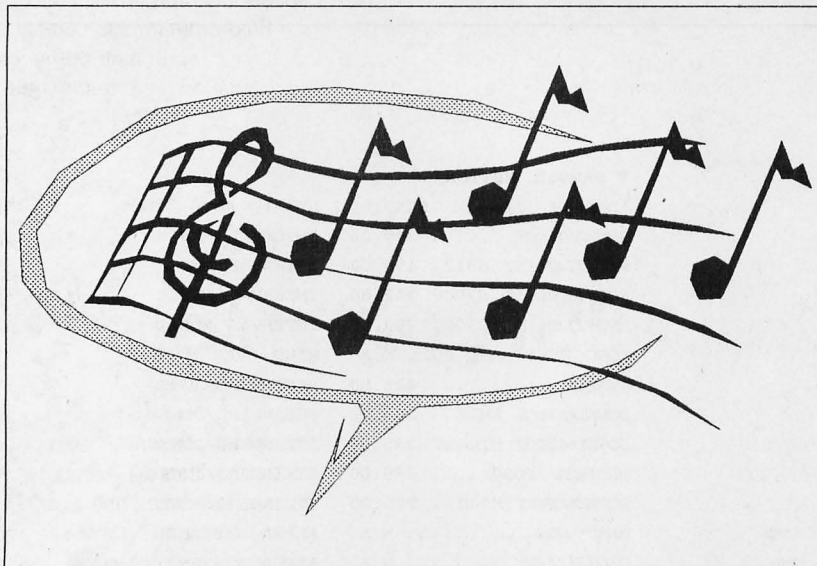

## ▼ COMPOSING

FINGERS .....	79.00	DR. T'S
M.....	199.00	DR. T'S
MUSIC MOUSE .....	79.95	DR. T'S
TUNESMITH .....	149.00	DR. T'S
LUDWIG .....	149.00	HYBRID ARTS, INC.
BAND IN A BOX ...	59.00	PG MUSIC

## ▼ CUE SHEET

HITMAN 1.11 .....	250.00	DR. T'S
-------------------	--------	---------

## ▼ EDUCATIONAL

MUSIC A.S. ....	125.00	ALFRED PUB. COMPANY
PRACTICAL THEORY .	199.95	ALFRED PUB. COMPANY
AURA .....	249.00	C-LAB SOFTWARE
MIDIA .....	149.00	C-LAB SOFTWARE
CHORD MAGIC .....	69.95	DIGITAL HORIZONS
NOTE WIZARD .....	69.95	DIGITAL HORIZONS
RHYTHM TIME .....	69.95	DIGITAL HORIZONS
SCALE MASTER .....	69.95	DIGITAL HORIZONS
KEYS .....	79.95	JERBIL INC.
THE EAR .....	99.00	STEINBERG/JONES
TAKE NOTE .....	79.95	THINKWARE

## ▼ INTERFACE

COMBINER .....	349.00	C-LAB SOFTWARE
EXPORT .....	175.00	C-LAB SOFTWARE
HUMAN TOUCH .....	249.00	C-LAB SOFTWARE
UNITOR II .....	499.00	C-LAB SOFTWARE
PHANTOM .....	249.00	DR. T'S
MIDIPLXER .....	299.00	HYBRID ARTS, INC.
PPS100 & software	595.00	J. L. COOPER

MIDEX .....	599.00	STEINBERG/JONES
MIDEX + .....	699.00	STEINBERG/JONES
SMP24 .....	1295.00	STEINBERG/JONES
TIME LOCK .....	375.00	STEINBERG/JONES

## ▼ LIBRARIAN

OFFSPRING/SY77 ...	150.00	COMMAND DEVELOPMENT
MIDI BOSS .....	120.00	JOHNSWARE
SUPER LIBRARIAN ..	149.00	PIXEL PUBLISHING

## ▼ MAPPING

MIDIMAX .....	49.95	CODEHEAD SOFTWARE
SLAVE DRIVER .....	299.00	MIND OVER MIDI
SYBIL .....	99.00	SCORPION SYSTEMS

## ▼ MIXING

FADERMASTER.....	N.A	J. L. COOPER
MAGI II .....	N.A	J. L. COOPER
MIDIMATION .....	N.A	J. L. COOPER
MIX MATE PLUS ..	1240.00	J. L. COOPER
AUDIO CNTRL MDL.	479.00	STEINBERG/JONES
D.T. MIXING DMP-7	590.00	STEINBERG/JONES
MIMIX .....	N.A	STEINBERG/JONES

## ▼ PATCH EDITOR

EXPLORER 1000 ...	195.00	C-LAB SOFTWARE
EXPLORER 32 .....	150.00	C-LAB SOFTWARE
EXPLORER M1 .....	195.00	C-LAB SOFTWARE
POLYFRAME .....	N.A	C-LAB SOFTWARE
X-ALYZER .....	N.A	C-LAB SOFTWARE
4-OP DELUXE .....	129.00	DR. T'S





# AtariUser Resource #5

CZ RIDER .....	129.00	DR. T'S
D-10/110 ST EDITR	129.00	DR. T'S
D-50 ST EDITOR ..	129.00	DR. T'S
DX HEAVEN .....	129.00	DR. T'S
FX-PACK .....	129.00	DR. T'S
M-6 TRICKS .....	2129.00	DR. T'S
M1 ST EDITOR ....	129.00	DR. T'S
MT32 ST EDITOR ..	129.00	DR. T'S
PCM 70 ST EDITOR	149.00	DR. T'S
PROTEDIT .....	129.00	DR. T'S
VZ RIDER .....	129.00	DR. T'S
X-OR .....	299.00	DR. T'S
CZ-ANDROID .....	99.95	HYBRID ARTS, INC.
GENEDIT .....	250.00	HYBRID ARTS, INC.
K1 EDITOR/LIBRARN	119.00	INTERVAL MUSIC
K4 EDITOR/LIBRARN	139.00	INTERVAL MUSIC
KMX PATCH BAY DA .	30.00	INTERVAL MUSIC
KMX MIDI CENTRL DA	50.00	INTERVAL MUSIC
PROTEZOA .....	139.00	INTERVAL MUSIC
DSPATCHER .....	100.00	JOHNSWARE
MPATCH .....	100.00	JOHNSWARE
MSBEHAVE .....	100.00	JOHNSWARE
SDDEMON .....	80.00	JOHNSWARE
IMPACT .....	295.00	KORG CANADA
LXP-1/5 EDITORS ...	N.A	MIND OVER MIDI
DX21/27/100 V.D.S.	69.00	MUSICODE
K1 VOICE DEV. SYS	89.00	MUSICODE
K4 VOICE DEV. SYS	99.00	MUSICODE
TX81Z/DX11 V.D.SYS.	99.00	MUSICODE
V50 VOICE DEV.SYS.	109.00	MUSICODE
PROTEUS EDITOR .....	N.A	OPCODE
MIDI QUEST .....	250.00	SOUND QUEST
TECH QUEST .....	100.00	SOUND QUEST
SW D-10/110/20 ...	199.00	STEINBERG/JONES
SYNTHWORKS D-50 ..	259.00	STEINBERG/JONES
SYNTHWORKS DX/TX .	259.00	STEINBERG/JONES
SYNTHWORKS ESQ-1 .	259.00	STEINBERG/JONES
SYNTHWORKS FB-01 .	199.00	STEINBERG/JONES
SYNTHWORKS K1 ...	199.00	STEINBERG/JONES
SW M1/T SERIES ..	259.00	STEINBERG/JONES
SYNTHWORKS PROTEUS	199.00	STEINBERG/JONES
SYNTHWORKS SY77 ..	259.00	STEINBERG/JONES
SYNTHWORKS TX81Z .	199.00	STEINBERG/JONES
SW WAVESTATION ...	259.00	STEINBERG/JONES

### ▼ PLAYER

MUSIC STUDIO 88 ..	59.95	AUDIO LIGHT, INC.
MIDLIGHTS .....	49.95	DIGITAL HORIZONS
MUSIC CNSTRCTN SET	49.95	ELECTRONIC ARTS
MIDIX32 .....	15.00	PHIL COMEAU SOFTWARE
PRO MIDI PLAYER ..	99.00	PRO MIDI SYSTEMS

### ▼ SAMPLE EDITOR

ADAP II SNDRACK	9250.00	HYBRID ARTS, INC.
GENWAVE/16 .....	349.00	INTERVAL MUSIC
SNDFILER ST S612.	199.00	INTERVAL MUSIC
SNDFILER ST S7000	249.00	INTERVAL MUSIC
SNDFILER ST S900.	299.00	INTERVAL MUSIC
KORG DSS1/DSM1 ED.	N.A	MIND OVER MIDI
AVALON .....	425.00	STEINBERG/JONES
SOUNDWORKS EMAX ..	285.00	STEINBERG/JONES
SOUNDWORKS MIRAGE	285.00	STEINBERG/JONES
PROPHET 2000 ....	285.00	STEINBERG/JONES
SOUNDWORKS S900 ..	285.00	STEINBERG/JONES
BEAT BOX .....	N.A	ALPHA SYSTEMS
DIGISOUND .....	N.A	ALPHA SYSTEMS
DIGISOUND PRO ....	149.95	ALPHA SYSTEMS
JAM MASTER .....	N.A	ALPHA SYSTEMS
QUARTET .....	59.95	MICHTRON
REPLAY 8 .....	99.00	MICHTRON
REPLAY PROFESSIONAL	N.A	MICHTRON

### ▼ SCORING

COPYIST APPRENTICE	99.00	DR. T'S
COPYIST DTP .....	399.00	DR. T'S
COPYIST PRO. ....	275.00	DR. T'S
EZ-SCORE PLUS ....	149.95	HYBRID ARTS, INC.
MASTERSCORE .....	350.00	STEINBERG/JONES

### ▼ SEQUENCER

PATTERNER .....	50.00	B'BROX PRODUCTIONS
CREATOR .....	445.00	C-LAB SOFTWARE
NOTATOR .....	699.00	C-LAB SOFTWARE
NOTATOR ALPHA ....	399.00	C-LAB SOFTWARE
FINAL CUT' .....	125.00	DIGITAL HORIZONS
KCS LEVEL OMEGA .	450.00	DR. T'S
MIDI RCRDNG STUDIO	69.00	DR. T'S
REALTIME .....	349.00	DR. T'S
TIGER .....	149.00	DR. T'S
TIGER CUB .....	99.00	DR. T'S
EDIT TRACK GOLD .	199.00	HYBRID ARTS, INC.
FM MELODY MAKER ..	99.00	HYBRID ARTS, INC.
SMPTTE TRACK GOLD.	575.00	HYBRID ARTS, INC.
TEMPO MASTER MPE..	79.95	JERBIL, INC.
MULTI .....	495.00	KORG CANADA
MIDITEXT .....	195.00	METSAN CORPORATION
TENTRAX .....	199.50	ROLANDCORP US
CUBASE .....	495.00	STEINBERG/JONES
TWELVE .....	89.95	STEINBERG/JONES

### ▼ UTILITY

T-BASIC .....	149.00	DR. T'S
HYBRISWITCH .....	29.95	HYBRID ARTS, INC.
MIDI MAGNET .....	15.00	PHIL COMEAU SOFTWARE

▼ MIDI RESOURCES

**ALFRED PUBLISHING COMPANY**

16380 Roscoe Blvd.  
Van Nuys, CA 91410  
(818) 891-5999

**ALPHA SYSTEMS**

1012 Skyland Drive  
Macedonia, OH 44056  
(216) 467-5665

**AUDIO LIGHT, INC.**

20 South Sanata Cruz, P. O. Box 893  
Los Gatos, CA 95031  
(408) 353-3771

**B'BROX PRODUCTIONS**

1124B 7th Avenue  
Tuscaloosa, AL 35401  
(205) 349-3479

**CHRO-MAGIC SOFTWARE**

516 North Jackson  
Joplin, MO 64801  
(417) 623-7393

**CODEHEAD SOFTWARE**

P. O. Box 74090  
Los Angeles, CA 90004  
(213) 386-5735

**COMMAND DEVELOPMENT**

11846 Balboa Blvd, Suite 135  
Granada Hills, CA 91344  
(818) 362-3550

**DIGITAL HORIZONS**

Box 956, 24403 E. Welches Road  
Welches, OR 97049  
(503) 622-4034

**DR. T'S MUSIC SOFTWARE**

100 Crescent Road, Suite 1B  
Needham, MA 02192  
(615) 455-1458

**HOLLIS RESEARCH**

c/o First Rate Ltd.  
La Ranee, St. Peter Port  
Guernsey, Channel Islands UK  
0481-710982

**HYBRID ARTS, INC.**

8522 National Blvd  
Culver City, CA 90232  
(213) 841-0340

**INTERVAL MUSIC SYSTEMS**

12077 Wilshire Blvd., #515  
Los Angeles, CA 90025  
(213) 478-3956

**J. L. COOPER**

1931 Pontius Avenue  
West Los Angeles, CA 90025  
(213) 473-8771

**JæRBil, INC. of NEW YORK**

40 Carnegie Avenue  
Huntigton, NY 11743  
(516) 424-6519

**JOHNSWARE**

5802 42nd Avenue  
Hyattsville, MD 20781  
(301) 927-1947

**KORG CANADA**

378 Rue Isabay, St. Laurent  
Quebec, Canada H4T 1W1

**LEGEND SOFTWARE SYSTEMS**

3508 34A Avenue, Edmonton  
Alberta, Canada T6L 5E8  
(403) 450-0736

**METSAN CORPORATION**

P. O. Box 475591  
Schaumburg, IL 60168  
(708) 307-8536

**MICHTRON**

3201 Drummond Plaza  
Newark, DE 19711  
(302) 454-7946

**MIDIMAN**

30 North Raymond, Suite 505  
Pasadena, CA 91103  
(818) 449-8838

**MIND OVER MIDI PRODUCTIONS**

302 9131 Capella Drive  
Burnaby, B.C, Canada V3J 7K4  
(604) 444-4424

**MUSICODE**

5575 Baltimore Drive, Suite 105-127  
La Mesa, CA 92042  
(619) 469-7194

**OPCODE**

1024 Hamilton Court  
Menlo Park, CA 94025  
(415) 321-8977

**PARADIGM SOFTWARE PRODUCTS**

1360 Concord Pl., Suite 3-B  
Kalamazoo, MI 49008  
(616) 372-5972

**PG MUSIC**

266 Elmwood Avenue, Suite 111  
Buffalo, NY 14222  
(416) 528-2368

**PHIL COMEAU SOFTWARE**

43 Rueter Street, Nepean  
Ontario, Canada K2J 3Z9  
(613) 825-6271

**PIXEL PUBLISHING**

573 Eglinton Ave. W., Suite 3, Toronto  
Ontario, Canada M6E 2G9  
(416) 785-3036

**PRO MIDI SYSTEMS**

Box 13, Laurier, WA 99146

**ROLANDCORP US**

7200 Dominion Circle  
Los Angeles, CA 90040  
(213) 685-5141

**SCORPION SYSTEMS GROUP**

18899 W. 12 Mile Road  
Lathrop Village, MI 48076  
(313) 356-7241

**SOUND QUEST**

66 Broadway Avenue  
Toronto, Canada M4P 2T4  
(416) 234-0347

**STEINBERG/JONES**

17700 Raymer Street, Suite 1001  
Northridge, CA 91325  
(818) 993-4091

**THINKWARE**

130 9th Street, #303  
San Francisco, CA 94103  
(415) 255-2091





**8-BIT ALERT** ■ As previously reported in *AtariUser*, catalog close-out specialist DAMARK has purchased thousands of Atari SX212 300/1200-baud Hayes-compatible modems. The latest Damark catalog (September 1991) now shows a reduced price of only \$19.99! Shipping and handling is an additional \$5.50. These Atari modems are 8-bit ready, featuring an Atari

8-bit SIO port (no interface required) as well as the industry standard RS232 connector. At this price, no 8-bit owner should miss this modem! Get terminal software for it through your club or any PD software source. Damark, 800-729-9000, item number B-375-181504, catalog B-375-2006. ■

## Adding Big Power to Your Little System

One of the most significant time saving and productivity raising peripherals you can add to any computer system is a hard drive. That goes for the 8-bit Atari too, and once you have one you will wonder why you hadn't upgraded before. There is something about having many megabytes of files instantly available on the 8-bit that is nothing short of amazing. And the speed of access and loading is blinding—quite literally indistinguishable from the speed of a RAMdisk.

While there were hard drives made for the original 800, they appear to have gone underground over the years. We'll concentrate on the newer systems.

### THE HOST ADAPTOR

The gateway to hard drive use is the device called a host adaptor. There are two main units used in the classic Atari world, the Multi-I/O (MIO) from ICD, Inc., and the Black Box (BB) by Computer Software Services (CSS). Both provide similar performance, with each offering their own special features. They both connect to the Atari 600XL and 800XL PBI (Parallel Bus Interface) and to the 130XE through the ECI (Enhanced Cartridge Interface). Several other companies marketed hosts for the classic Atari, and their products might still be available either second hand or from dusty dealer archives. Beware, it might be impossible to find tech support.

The MIO has been out for many years, but ICD is presently trying to close out their 8-bit lineup. One of the unique features that the MIO offers is its built-in RAM. You can order the MIO with either 256K or 1M bytes of RAM, which can be used as a RAMdisk or a print spooler. The amount of RAM dedicated to each function can be user programmed using the built-in configuration menu.

The Black Box does not have a built-in RAMdisk, but does have an optional printer buffer. There is a print screen button, which will send a text/graphics dump of the current screen contents to your printer. Another pushbutton will activate the BB debugger, extremely handy for programmers. The BB also has a port on it for a parallel floppy drive, but it's not available.

Both the MIO and BB will control up to eight disk drives, of which any number can be RAMdisks, standard Atari floppies, or hard drives. You can change the logical drive number of any drive, or swap drive numbers of two drives. Hard drives can be divided ("partitioned") into several separate sections, each seen as an independent disk drive.

The BB and MIO both offer a serial (modem) port, a par-

allel (printer) port, and an SASI/SCSI (hard drive) expansion port. This last port will allow industry standard SASI or SCSI hard disk controllers to be attached using a 50 position ribbon cable.

### BUILDING A HARD DRIVE SYSTEM

Hard drives are available in a wide range of sizes, from 5 megabytes to hundreds of megs. The capacity of your drive is up to you and your budget, but for the relatively small 8-bit applications, even a (very cheap!) 10 meg drive will hold an incredible array of software. You can also easily add a second drive later.

When buying your hard disk controller, make sure it matches your hard drive. Controllers are available for Modified FM (MFM) and Run Length Limited (RLL) type drives. RLL will provide 50% more disk space at approximately the same cost, and are usually a bit faster. Don't use MFM drives with an RLL controller, as the increased data density of the RLL system will likely exceed the capability of the MFM drive, leading to data loss sooner or later. You can usually use an RLL drive on an MFM controller with no harm, but with only two-thirds of the rated drive capacity.

Another option would be to get a drive which has the controller built right on it. These drives tend to be a bit faster and more expensive. These are designated as "SCSI drives" and have the 50 position ribbon connector right on the drive.

A wide variety of cases (most with power supplies) are on the market, with the most popular being the external "shoebox" type formerly used on the original PCs.

To be able to access all of this disk space, you will need a DOS which will support hard drives—Atari's own DOS systems haven't got the capacity. Both SpartaDOS (including the cart-based SDX, both sold by ICD, Inc.) and MyDOS 4.50 (included with the BB) fill this need very nicely. Both support drives with partitions as large as 16 megabytes.

Both ICD and CSS offer prepackaged hard drive systems to simplify the task of adding a hard drive to your 8-bit. Call CSS or ICD to check their current stock, pricing, or for additional information. —Chuck Steinman ■

**Computer Software Services** P.O. Box 17660 Rochester, NY 14617 (716) 429-5639

**ICD Inc.** 1220 Rock Street Rockford, IL 61101-1437 (815) 968-2228

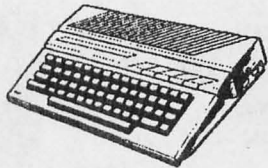

■ An 8-bit Atari hard drive setup will include several parts: the host (probably an MIO or BB), a controller, a HARD DRIVE, and some kind of case and power supply for it all. Other than the host, all the other parts will be usable on other computers (including the ST) if you later change systems (shame on you). Total costs can be as low as under \$400 with careful shopping. And you won't really need more than a single floppy anymore, perhaps freeing up some hardware you can sell.

■ Chuck Steinman not only reads and writes about the Atari 8-bit computers, he designs software and hardware for them, which is sold by DataQue. He can be contacted on GENie and Delphi as DataQue, or CIS at user i.d. 71777,3223.

For all your Atari computer needs...

# B & C Computer Visions

3257 KIFER ROAD - SANTA CLARA, CA 95051

STORE HOURS: TUE - FRI 10am - 6pm  
SAT - 10am - 5pm CLOSED SUN - MON

**408-749-1003**

## NEW!!

## ATARI STE

## NEW!!

4096 Colors, Blitter, PCM stereo, Simm Ram, Rainbow Tos

<b>520STE:</b>	<b>1040STE:</b>	<b>MEGASTE:</b>
512K \$375	1 meg \$425	Additional features - 16 Mhz, cache,
2 meg \$475	2 meg \$525	Lan port, separate keyboard & more!
4 meg \$575	4 meg \$625	1 meg \$995 - no hard drive
		2 meg \$1095 - w/50 meg HD \$1295
		4 meg \$1195 - w/50 meg HD \$1395

Call for pricing on monitors.  
We carry the full ATARI line.

## ATARI TT030 - 32 MHZ!!

Now in stock **\$1995**

2 meg RAM (upgradeable to 26 meg) 4096 Colors, LAN port, Built in SCSI, parallel & serial ports and much more!

Enhance the TT030 with these add-ons:

2 meg ST Ram	\$299	0 meg HD call
4 meg FAST Ram	\$550	50 meg HD \$350
16 meg FAST Ram	\$1500	80 meg HD \$700

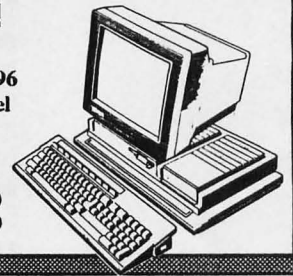

## RECONDITIONED MERCHANDISE

400 computer 16K/BASIC/Pac-Man	<b>\$24.95</b>
800 Computer 48K/BASIC/Star Raiders	<b>\$58.95</b>
600XL computer with 16K	<b>\$39.95</b>
600XL computer with 64 K	<b>\$59.95</b>
800XL computer with 64K	<b>\$79.95</b>
1050 Disk Drive - dual density	<b>\$135</b>
Trackball	<b>\$4.95</b>
Numeric Keypad with Handler	<b>\$4.95</b>
90 day warranty	

## LaserPro Exec

### LASER PRINTER

PRINTS 6 PAGES PER MINUTE, 512K RAM EXPANDABLE TO 4 MEG, EMULATES HP LASERJET II SERIES, PARALLEL AND SERIAL PORTS. USES STANDARD HP FONT AND POSTSCRIPT CARTRIDGES. 300 DPI OUTPUT.

**\$695**

Ultrascript (Postscript emulation) \$179

## JOYSTICKS

Standard Atari ..	6.00
Wico Black Max ..	4.95
EPYX 500J .....	9.95
High Score.....	14.95

### REMOTE CONTROL Joysticks (2)

with A/C Adapter	<b>\$14.95</b>
<b>ATARI LIGHT PEN</b>	
with Atari Artist for 800/XL/XE	<b>\$19.95</b>
<b>ATARI LIGHT GUN</b>	
with Bug Hunt for 800/XL/XE	<b>\$44.95</b>

## ATARI LYNX

The complete entertainment system includes the Lynx game unit, California Games, Multiplayer cable and AC power adapter.

**\* \$149.95 \***

**Lynx only ... \$99.95**

We also carry a full assortment of games, large and small carry cases, car power adapter, sun visors, multiplayer cable, and PCB power connector.

## MODEMS!!

XM301 300 BAUD	\$24.95
SX212 1200 BAUD	\$39.95
SUPRA 2400 BAUD	\$129.95
AVATEX 2400E	\$119.95

Get on-line today!! Start downloading your own public domain programs!!

## SX212

### EXPRESS

Contains cable, manual and software to use the SX212 modem with an 8-bit system.

**\$34.95**

## PORTFOLIO

### HAND HELD COMPUTER \$249

Get the PC Card Drive for **HALF PRICE** with the purchase of a **Portfolio Hand Held Computer!!**

PARALLEL INTERFACE	49.95
SERIAL INTERFACE	79.95
32K MEMORY CARD	69.95
64K MEMORY CARD	99.95
128K MEMORY CARD	169.95
LEATHER CARRY CASE	34.95
ATARI CARRY POUCH	39.95
AC POWER ADAPTER	9.95
PC CARD DRIVE	99.95

Call for software titles and prices

## STACY 2 \$1395 - STACY 4 \$1550

Stacy 2 Super low profile 1 meg Sipps \$75 each

## STACY DELUXE CARRY CASE \$29.95

BC1224 RGB color monitor (Remanufactured)

Great for STACY, ST, AND STE **\$225**

## CENTRONICS

### 80 COLUMN PRINTER

50 CPS - DOT MATRIX - NO GRAPHICS (ATARI 825)

COMPLETE WITH PARALLEL CABLE for use with the ATARI ST computers .....	<b>\$60</b>
COMPLETE WITH 850 PRINTER CABLE for use with 850 or PR:Connection .....	<b>\$50</b>
COMPLETE WITH MPP-1150 INTERFACE for use with ATARI 8-BIT computers .....	<b>\$99</b>

We carry a full line of products for the

ATARI 800/XI/XE

the

ATARI ST/STE/TT

the

ATARI LYNX

and the

ATARI PORTFOLIO

FREE catalogue with order

## 3-1/2" DISKETTES

(10 per package)

SKC .....	<b>\$5.95</b>
Sony .....	<b>\$8.95</b>
Centech color...	<b>\$12.95</b>

## 5-1/4" DISKETTES

10 pack bulk disks for the Atari 810/1050 Disk drive. **\$2.95**

## 600XL

### UPGRADE

Give your 600XL more memory with ATARI'S plug-in 64k ram module. **NO soldering!!**

**\$29.95**

**SHIPPING INFORMATION** - Prices do not include shipping and handling. Add \$5.00 for small items (\$10.00 Min. for Canada). Add \$10.00 for disk drive. Add \$3.75 for C.O.D. Calif. res. include 8.25% sales tax. Mastercard and Visa accepted if your telephone is listed in your local phone directory. Orders may be pre-paid with money order, cashier check, or personal check. Personal checks are held for three weeks. C.O.D orders are shipped via UPS and must be paid with cash, cashier check or money order. International and APO orders must be pre-paid with cashier check or money order. \$20.00 minimum on all orders.

To receive our new Summer 1991 60 page catalogue, please send \$1.50 in coin or stamp to cover the cost of mailing.

PRICES ARE SUBJECT TO CHANGE WITHOUT NOTICE - NO REFUNDS - ALL SALES ARE FINAL





# Ultimate Coolness...

▼ ...ON A BUDGET—AND PROGRAM LAUNCHERS & HARD DRIVE UTILITIES

To the real computer user, a hard drive is not something that gets you to where you're going with back pain, tired eyes, or a hungry stomach. No! So, many programmers develop ways to speed the process of maneuvering through megs of bytes. The result is a myriad of PD and shareware dothingsies. Our listed products are available online on GENie, CompuServe, Delphi, and the countless BBS systems around the world.

## PROGRAM LAUNCHERS

**Quick Menu 2.5a:** 15 slots per screen may be organized for efficient launching of programs, which means with just one key press you are off and running! Other "setup" menus, containing a different set of programs to be displayed on screen, may be loaded into any of the slots as well. Unfortunately, you can't install documents. And Quick Menu allows you to install password protection.

**ST Whiz:** This one allows the user 16 program slots per group and a total of nine groups are displayed on the screen at once. Besides program launching, ST Whiz will also keep a log of the programs you visited and the amount of time spent with each one. Handy if you allocate one program to a particular business account, etc. The programs are launched with a blank, white screen (no matte), and this may cause some less than pretty redraws. No documents, again. Freeware.

**GoGo ST:** Now in version 4.1, GoGo ST provides clean and easy access to fifty windows on screen at once, and it does allow you to install those files you are working on, and documents that you choose to visit later. It sets up quickly, but the fresh, clean initial appearance of the program may vanish when you start loading your files. It also has date and time boxes. I didn't see any ability to assign passwords to files. Also, you can forget about using the version that you download. In it, a one minute registration notice appears making the program stall in place for 60 seconds. In the docs, the request was for five dollars, in the on screen registration reminder box the request was for ten dollars and a blank disk.

Please note... When making your choice for a program launcher, watch for compatibility with all the programs that you use it with. There's a number of factors which may cause problems that might be excused by the GEM desktop, but can cause crashing and lockups for program launchers which do not have special cleanup code to handle these situations. Another problem for launcher programmers is the handling to handle the "shel" library calls, allowing successful chaining of programs. It's the attention to details like this that can make a commercial program stand out in comparison to the PD and shareware offerings.

## DRIVE UTILITIES:

**Fatspeed:** A must for any hard drive user with TOS 1.0 or 1.2. Can cut the time needed to save a file on a fairly full hard drive from as much as 10 seconds (YUK!) to under 1 second.

**PinHead:** A great time-saver on all versions of TOS. Will cut your bootup time in half, as well as save a couple of seconds every time you run a program. PinHead causes your programs to "fastload", skipping the full memory clearing that may not be required every time a program or accessory executes. The more memory in your machine, the more time Pin-

head will save. Users of TOS 1.4 and later don't need PinHead—if they set ALL the "fastload bits" on ALL their programs. Ick. PinHead is shareware from Little Green Footballs, AKA Charles F. Johnson of Codehead fame.

**Little Green Selector:** LG Selector replaces the system file selector and makes it much easier to locate and choose your files by allowing you to click on drive buttons or select predetermined paths with the function keys. It also includes many other handy features such as a "file finder", other sorting options, a 16-file display, extender selection, file and folder info, and much more. Little Green Selector is shareware, again from LGF.

**Desk Manager:** This lets you quickly and easily select which AUTO programs and accessories you want to install as you boot up, using the mouse to select with. You can choose them individually or select from up to 20 preset configurations by pressing a function key. Desk Manager is shareware (LGF).

**SuperBoot:** Like Deskmanager, Superboot lets you set up your starting configuration of AUTO and ACC programs. It goes further, allowing up to 30 pre-sets, different defaults for different resolutions, startup pics and sounds, etc. It also allows selection and preset of Assign.SYS files, desktop config files, and just about any other config files that might be used by any program in your sessions. Doesn't use the mouse, though. Shareware.

**RWABS Monitor:** This unique utility will let you watch your disk drive in action. It provides you with disk information in the upper right hand corner of your screen, and will show you exactly where your drive is being accessed or written to. Why? Why not?

## BACKUP PROGRAMS

**Turtle:** The author of Virus Killer, George Woodside, gave us what remains one of the most popular and fast hard drive backup program, called Turtle. In its most recent shareware versions, Turtle is by no means slow, and an UN-Turtle program makes restoration of your hard drive easier, after the sad event of a data loss or (shudder) head crash. Remember, your data is only safe when it is backed up. Your masterpiece of programming or writing can be a total loss after one second of mechanical or media failure.

## RAMDISKS

There's a million of them—and they mostly work fine. But as a solution to your storage problem, keep looking. Your files are safe—until you turn off the machine! Sort of the reverse of a good backup system. But maybe that's the ultimate solution to a software junkie's problems... oblivion! —Ron Bernstein ■

■ Ron Bernstein is one of the busiest humans we know. He's a concert producer and talent manager, runs a top-notch jazz nightclub/restaurant (Hollywood's Vine Street Bar and Grill—plug), operates a pasta manufacturing shop, sells said pasta to dozens of Hollywood's finest dinner spots, teaches Karate flies airplanes, runs the CODEHEAD QUARTERS BBS, and is a new homeowner. If anyone sees him, ask him to call us at the office...

▼ Little Green Selector



▼ GoGo ST



# BRE Software

Ask about  
New Lynx Game Cards

To Order Call Toll Free:

(800) 347-6760

Order Line Hours: Mon.-Fri. 8:00 AM-5:00 PM, Sat. 10:00 AM-3:00 PM Pacific Time

Customer Service/Order Status/Inquiries/Canada Orders: (209) 432-3072

## Largest Selection

We've been compiling our Public Domain Library for over 5 years. We currently have over 1200 Public Domain Disks, and are adding more all the time.

**FREE Catalog with any order**

## Public Domain/Shareware Software



Over 1200 Disks Available for the Atari ST

Utilities, Games, MIDI, Applications, Music,  
Graphics, Educational, Clip Art and much more.



### Games

- #596 - Quick Draw V1.0 - Pictionary drawing game
- ST Reverse V1.0 - Othello type game (Color)
- #769 - Super Breakout (Mono Only)
- #957 - Mystic Mirror: Adv. Game Similar to Dungeon Master. 2 Players (Color)
- #960 - Wheel of Fortune V3.0 (Color)
- Stellar Starfighter - Shoot'em Up
- #962 - Space War V1.0 - The Classic Space Shoot'em Up for 2 Players (Color Only)
- #963 - Go Up V1.0: Lode Runner Clone w/Editor (Mono Only)
- #993 - Monochrome Games
  - Man Pac - Pac Man Clone
  - Columns - Tetris Clone
- #1040 - Sorry V1.8 - Just like the board game. For 2-4 players. (Color Only)
- Valgus V2.0 - Tetris clone for 1 or 2 players simultaneously. (Color Only)
- #1180 - Hac Man 2 - Professional quality Pac Man Clone. (Color! 1 Meg RAM/DBL)
- #1202 - Hero Vapid's Keep Demo (Color Only)
- #1220 - Tetris - 1 or 2 players simultaneously  
**Best version on the ST so far!**
- #1222 - MORIA - Single player dungeon simulation (1 Meg RAM/DBL)

### For Dungeon Master

- #511 - Maps for Levels 1-7
- #512 - Explicit Hints and Character Set on the level above Chaos with the best equipment selection.
- #590 - Game Disk Organizer  
Saved game file of characters with a Firefist weapon.
- #720 - Maps for Levels 8-14

### For Chaos Strikes Back

- #898 - Maps for Levels 1-10
- #899 - Walk thru of opening level. Dragon Lair portraits. 5 Fantasy and 3 Sci Fi character portraits. Prison List. Spells and Potions List and more!
- #997/998 - Maps for Levels 5 & 3
- #1015 - Cartographer Demo  
Maps out or Edit your Dungeon Master or Chaos Strikes Back Saved Games. Demo fully functional on levels 1 & 2. (1 Meg RAM)

### Utilities

- #399 - Degas/Degas Elite Printer Drivers
- #400/800 - 3 1/2" Disk Labeling Programs
- #443 - Intersect RAM Baby. Amortization
- #514 - Monochrome Emulator V3.0 - Run Mono programs on Color monitors
- #688/866 - H.P. Deskjet/Laserjet Utilities
- #768/938/1165 - NeoDesk Icons
- #801 - Label Printing Programs  
Cassette Label Maker, Label and Envelope Printer and more.
- #829 - Vantem V3.8 - Shareware terminal program
- #888 - Atari ST Subjects (Book) Programs
- #938 - NeoDesk Icons, Recoverable Trashcan V1.2  
Quick NeoDesk INF Loader, NeoDesk Carvas
- #940/941 - LaserBrain V1.31 - Epson Emulator for Atari SLM804 Laser Printer. (Mono Only/DBL)  
Additional Fonts on #1001-1003
- #950 - 24 Pin Printer Emulator - Written for printers without a letter quality mode.  
Deskjet Disk Labeling Program  
**Menu Master** - Set up menus to auto load programs on your own disks.

- #951 - DC Show It V1.1, Head Start V1.1, Little Green Item Selector V1.6C
- #952 - Address Labeler V2.0 - Create, Print and Store address labels
- #988 - Fast Copy III, NX-1000 Set Up  
H.P. Deskjet Print Utility V1.4
- #991 - Label Printing for H.P. Deskjet & Avery 5260 Labels, Desktop Formatter, Disk Sector Edit.
- #1008 - **ICONDESK** - Set up different looking icons for different file types. 79 icons & editor included. (Mono required to use editor)
- #1009 - Diamond Back II w/Cache Demo
- #1038/1039 - DC Desktop Icons
- #1041 - ST Data Handler V3.0 - Simple, mouse driven data base program.  
Pack V2.0 - Reduces file size of programs while still allowing them to be executable.
- #1130 - Double Click Utilities - Disk full of handy utilities from Double Click Utilities.
- #1174 - Address/Labeling Programs
- #1175/1176/1177 - Programming in Assembly (DBL)
- #1209 - German to English translator, STE Fix

### Bible on Disk

King James Version (8 Double Sided Disks) \$24.95

### Desktop Publishing

- #500/600 - Publishing Partner Fonts
- #737 - Calamus V1.09 Demo - Fully functional except for Save (Mono! 1 Meg RAM/DBL)
- #758/759/994 - Calamus Fonts
- #895 - PageStream V1.8 Demo (DBL)
- #935 - Desktop Publishing Utilities  
Convert to .IMG V1.20 - Converts Degas, Neochrome, Spectrum, Art Director, Mac Paint and TNY pics to .IMG format  
Demos from Wiz Works  
Fontverter Demo - Convert fonts between PageStream and Calamus  
PageStream File to 300 DPI .IMG conversion
- #1028 - **PageStream Font Editor V0.8**  
Now you can edit and touch up those PageStream Fonts. 20 page manual included on disk. Also included: Improved Postscript Screen Fonts: Book, Chancery, New Century Schoolbook, Palatino, Times

### PageStream Fonts

- #599 - Binner, Futura Black, Hal, Lubalini, Futura Extra Bold Condensed
- #870 - Atari, Baby Teeth, Lucida, Old English
- #1044 - Adverse, Barnum, Burlington, Oblique, Calligraphy 2, Celtic, Chancery, Chicago, Dingbat, Flash, Harlowe, Olympia, Souvenir Medium, Souvenir Medium Italic
- #1094 - Architect, Avant Guard, Bookman, Broadway, Chancery, Dingbat, Kibo, Oakville, Palatino, Western
- Calamus Fonts**
- #1150 - Architect, Broadway Engraved, Counter Point, Fancy Chancery, Swiss Medium, Tiempo, Tiempo Bold, Tiempo Italic, University Roman
- #1153 - Lucifer, Bodoni, Bodoni Italic, Drurylane, Drurylane Italic, Hallbats
- #1179 - Complete Glib font from FontAbility
- #1190 - Micron, Tiempo, Swiss Medium, Leecaps, Medici, Windzor, Zalescap
- #1223 - Chicago, Comet, Cursive, Gaudy Cond, Gallia, Gillies, Goudy, Legend, Old English

### Applications

- #810/811 - SHEET V2.5P - Shareware Spreadsheet.
- #965 - Checkbook V1.09, Almanac (Color)
- #989 - Paperless Accountant

### New Version of ST Writer!

- #1299 - **ST Writer V4.1** - Simple easy to use word processor with extensive documentation on disk. H.P. Deskjet Driver included.
- #1026 - B/STAT V2.36 - Powerful graphics and statistics program. (DBL)
- #1063 - **Address Database V1.45**  
A dedicated address book (Color)
- #1131 - Deluxe Paint Demo
- #1133 - Gramslam Grammar Checker V2.3

### Children's Programs

- All Children's Programs Require a Color Monitor
- #551 - **Kid Shapes**  
Graphics design program patterned after a magnetic set. For ages 2-8
- #552 - **Kid Shapes Plus**  
As above, but for older children. Larger number of choices for more complex pictures. For ages 8 & up.
- #667 - **Benjamin's ABC's**  
Teaches young children the letters of the alphabet with digitized speech. (DBL)
- #699 - **Kid Adder** - Uses pictures to teach addition  
**Kid Color** - Learning game for 3-7 year olds  
Uses the mouse to point to boxes with a certain color.
- Kid Story V1.4** - A silly version of the Little Red Riding Hood. Allows children to create a story.
- #920 - Simply Math, Picture Puzzler
- #982 - Body Shop: Human Anatomy Tutor

### PrintMaster Utilities/Graphics

- #393/394/533/773/774 - Additional Graphics for use with PrintMaster Plus (5 Disks in all)
- #799 - **PrintMaster Utilities**  
PrintMaster to Degas, View/Transfer graphics, Print graphics on Epson/compat.
- #1169 - **PrintMaster Utilities**  
Convert to & from IBM Print Shop/Master

### 800/XL/XE Programs

#### Applications & Utilities

- #42 - Turbo BASIC
- #45 - 130XE Utilities
- #73 - Turbo BASIC Documentation
- #75 - PACE Disk Labeler
- #115 - Labeling Program (Disk/Mail/VCR)
- #171 - DOS XE
- #183 - Script 80 V2.0 - 80 column word processor
- #210 - Gridebook / Teacher's Aids
- #217 - Translator/Emulator
- #219 - Copymate 4.3 - One of the best copiers
- #220/221 - TextPro V4.0
- #223/224 - MyDOS 4.5 - Many added features
- #225 - DOS 4.0 - Compatible with all densities
- #226 - Checkbook Balancing System
- #228 - Family Finance - Family budgeting program
- #231/232 - Draw7 V2.0 - Complete drawing and animation program. Requires 128K
- #234 - Font Master - Print text file in various fonts
- #235 - Disk cataloging program with printer output for disk jackets, labels, disk inserts & more
- #242/243/244 - Learning to program in Atari Basic Tutorials to make you a pro. (Text files)

### Games

- #89 - Jeopardy
- #90 - Wheel of Fortune
- #256 - Monopoly
- #271 - B 1 Nuclear Bomber
- #296 - Super Quiz - Trivia game for 2-4 players

### 800/XL/XE Disk Prices

- 1 - 4 Disks \$3.99 Each
- 5 - 14 Disks \$3.49 Each
- 15 + Disks \$2.99 Each

### Atari ST Book

of Tips, Instructions, Secrets and Hints for the 520, 1040 and Mega ST begins where the Atari Owner's Manual left off, providing step by step instructions that helps both beginning and experienced users to get the most out of their ST's.



\$16.95



### Atari ST Subjects

Topics covered include: Hard Drives, Running IBM Software, Disk Structure, File Recovery, Connecting a 5 1/4" Disk Drive, Assembling your own Hard Drive, Sector & File Editing, Binary/Hex/Decimal Codes, ASCII File Problems, Escape Codes and much more!

\$16.95

Guide to Calamus DTP Book \$29.95

### ST Xformer Package

The ST Xformer allows you to run 8 bit programs on your ST. Includes cable, manual, and two versions of the software. With the Xformer cable, you can run 8 bit programs directly from 5 1/4" 8 bit disks or transfer between 5 1/4" 8 bit disks and 3 1/2" ST disks. Please call our Customer Service Department concerning compatibility with 8 bit software.

\$29.95

### Duplitwix Blitz

The Best and Fastest Disk Duplicator for the Atari ST. Backs up a complete floppy disk faster than the ST can format a disk. No internal wiring or cartridges needed. It doesn't matter if the disk is copy protected or not. Program & Accessory versions. Requires 2 disk drives.

\$34.95

Cartographer	19.95	Mouse Master	34.95
Chaos Strikes Back	29.95	Monitor Master	39.95
Diamond Back II	44.95	Atari ST Mouse	49.95
PageStream 2	229.95	Best Trackball	54.95
PrintMaster Plus	39.95	Z RAM 2.5 or 3D/4	139.95
Wordflair II	129.95	Atari SF314 Drive	179.95

## Specials - Specials

### Mailing List Special

- Includes the following:
- Pkg 10 Sony 3 1/2" Double Sided Disks w/Labels
- Mouse Cleaning Ball
- Public Domain/Shareware Disks:  
Disk #1130 - Double Click Utilities  
Disk #1178 - Gogo ST V4.0  
Disk #1195 - Address Book/Mailing List  
Disk #1220 - Tetris (1 or 2 Players)

Value \$36.86

**Just \$19.95**

We've put this great package together so you can get some goodies for your ST, our huge catalog, and get on our mailing list!

### Games

All Aboard - Gunship - Pirates - Pro Soccer  
Red Storm Rising - Scrabble - Silent Service  
Star Quake - Weird Dreams

**\$14.95 Each**

Buy 3 Get 1 FREE

Limited to stock on hand. Please list alternatives.

## Super Disk Labeling Special

- Includes:
- 200 Pin Feed 3 1/2" Disk Labels
- 12 Disk Labeling Programs (#400/800)

**\$14.95**

Additional Labels \$4.95 per 100

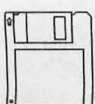

### ST Public Domain/Shareware Disk Prices

- 1 - 4 Disks \$4.99 Each
- 5 - 14 Disks \$3.99 Each
- 15 + Disks \$3.49 Each

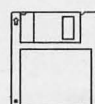

Write to: BRE Software, Dept. AE, 352 W. Bedford Ave. Suite 104, Fresno, CA 93711

No Credit Card Surcharge. Visa/MC/Discover \$20.00 Minimum, Phone Orders \$20.00 Minimum. Shipping: Public Domain Disks \$3.50, Canada \$4.50 per 15 disks; Software \$4.50 minimum, Canada \$7.00 min. Hardware/Accessories Ground \$4.50 min. Hawaii/Alaska/Puerto Rico Call for S/H rates. California residents add 7.75% sales tax. Please allow 2 weeks for personal checks to clear. RMA # required for defective returns. Software items replaced with same title only, no refunds. Some of the above prices are specials and good for this month only, please refer to this ad when ordering. Please call or see our current catalog for our regular prices. Price and availability subject to change without notice. No refunds on software/books. FAX (209) 432-2599. Send \$2.00 for 56 page ST catalog. Send \$1.00 for 20 page 800/XL/XE catalog. Catalogs sent 1st Class Mail.





## AU Classifieds

▼ Only AtariUser reaches well over 35,000 eager Atari buyers each and every month. If you want to sell anything—and want to sell it fast—this is the place. \$30/25 words, \$1 each additional word. Call 818.332.0372 today to place your classified... Be ready for results!

### New "IMG" format Clip Art.

All by categories on double-sided disks (600+ per disk average). Call for FREE catalog. ACCUSOFT-ST PD/Shareware  
1-800-876-2402

**THE BEST FOR LESS... Free catalog!** Atari 8-bit software - games, utilities, and applications. Quality and prices you'll love. Send SASE to: BACMUNSOFTWARE, 1671 East 16th St., Suite 607, Brooklyn, NY 11229.

**800 XL, 1027 Printer, 850 Interface, several cartridges, joysticks, extra cables, XM301 modem.** \$250 for all. Call Phil at (914) 699-6272

**Customized Games!** Send \$25. This includes S/H. Include day or evening phone number. Gary Higgins, Rt 3, Box 287, Chickasha, OK 73018.

**Acclaimed Brand NEW 1991 XL/XE Commercial Games..!** Plus New/Classic ATARI 8-Bit Public Domain software..! SASE for FREE CATALOG. SOFTWARE INFINITY, 642 East Waring Avenue, State College, PA 16801

NEW MEGA ST 2 \$650 — NEW 1040ST \$250 — NEW SM124 \$100 — NEW SCM224 \$250 — Display model SLM804 \$650 — Call Chip at 404.226-7914. Dalton, GA

## AtariWatch '91

▼ Here's the schedule of 1991 Atari appearances as scheduled.

**September 7** The *Connecticut AtariFest*, hosted by the FACE and STARR user groups, and sponsored by Computers Etc. The show will be held at the Bridgeport Hilton at 1070 Main St., Bridgeport, Connecticut. The hours are 10am to 5pm. For further information, call Brian Gockley at (203) 332-1721 for details.

**The Southern California Atari Computer Faire**, Version 5.0 (AKA The Glendale) is this **September 14 and 15**, 10 to 6 Saturday and 10 to 4 Sunday. Admission is \$6.00, children under five free. Again this year, the Glendale show will be in the Glendale Civic Auditorium, 1401 N. Verdugo Road, Glendale, California, across the street from Glendale College. For a more specific map refer to page 25-E2 of the Thomas Brothers Guide.

In 1986, the Glendale Show was the first Atari/User Group co-sponsored show in the USA. It came about by an effort of nineteen Atari clubs in Southern California and Atari Corp. Atari had participated in prior shows but had never been part of the sponsorship of a show before.

This Southern California Atari Computer Faire will be their fifth show in six years. It may be the largest show of its type ever in the Americas, with more than 40 vendors already signed up or expected.

Developers/vendors include Atari Corporation, The Computer Network, Mid-Cities Computers, Goodman's Music, Musicode, Safari Fonts, Sliceware, Clear Thinking, Micro Creations, Rio Computers, Best Electronics, Branch Always, Michtron, ADG Productions, CodeHead Software, Omnimon Peripherals, Gadgets by Small, Zubair Interfaces, ICD, Grove School of Music, S.D.S., ISD Marketing, Soft-Logik Publishing, AtariUser Magazine, PDC, Beckemeyer Development Tools, Rimik, JRI, McDonald & Assoc., Soft-Aware, JMG, Talon Technologies (Medionix), Z\*Net News Services, COMPO, Soft-Aware, Phil Comeau Software, D.A. Brumleve, Gribnif, and Sudden, Inc. The list may change before showtime, of course, as new vendors are still contacting show organizer John King Tarpinian. For more information, call John at 818-246-7286.

Come and meet the staff of AtariUser at the Glendale Show, September 15 and 16!

**October 12-13** WAACE *AtariFest '91*, Sheraton Reston Hotel, Washington D.C./Virginia, contact J.D.BARNES via GEnie or by mail to WACCE Vendor Coordinator, c/o John D. Barnes, 7710 Chatham Rd, Chevy Chase, MD 20815.

**October 21-25** Fall COMDEX Las Vegas Nevada. (real cool)

## AU Advertiser Index

▼ Only one publication has the lowest CPM, fastest turn-around, and widest circulation in North America! That's right, it's ATARIUSER. If you're not advertising here, you're not serious about selling your product. Call P. Kevin Horn — 818.332.0372

21 ..... 301 Media  
18 ..... AccuSoft ST  
OBC ..... Atari Corp.  
25 ..... ATY Computer  
35 ..... B&C ComputerVisions  
37 ..... BRE Software  
8 ..... Computer Safari  
16 ..... CorCom Software Products  
IFC ..... D&P Computer Supply  
25 ..... Double Click Software  
27 ..... DSA  
7 ..... Gadgets by Small  
22 ..... Glendale Atari Faire

4 ..... Gribnif Software  
8 ..... Gribnif Software  
12 ..... Gribnif Software  
29 ..... JMG Software  
19 ..... Micro Computer Depot  
23 ..... MichTron  
4 ..... MS-Designs  
12 ..... Musicode  
27 ..... PC Enterprises  
16 ..... Phil Comeau Software  
14 ..... Rimik Enterprises  
10,11 .... San Jose Computer  
18 ..... Software Development Systems

8 ..... The Computer Network  
25 ..... Toad Computer  
23 ..... Traco, Ltd.  
29 ..... WAACE AtariFest  
18 ..... WuzTEK Omnimon  
IBC ..... Zephyr/Microworld

Next month in *AtariUser*

# Business!

Call 818.332.0372 to reserve ad space

# Zephyr/ST Plus

1514 University, Berkeley, CA 94703 (800)759-1110 Information (415) 548-8999 4% Credit Charge

**3000 dpi Hell Ulresetter completely set up for Calamus.**

\$22,000..Requirements: TT with 8 megs of Ram, 100 meg or larger hd recommended. Produce film or photographic paper for high resolution printing. Zephyr is an authorized reseller of the Hell Ulresetter and Calamus Compugraphic font, interface, and driver system for it.

## ST Hard Drives

- 209 Meg 15ms \$999
- 110 Meg 15ms \$769
- 80 Meg 19ms \$659
- 60 Meg 28ms \$579
- 52 Meg 27ms \$489
- 20 MEG Connor  
25MS - 349

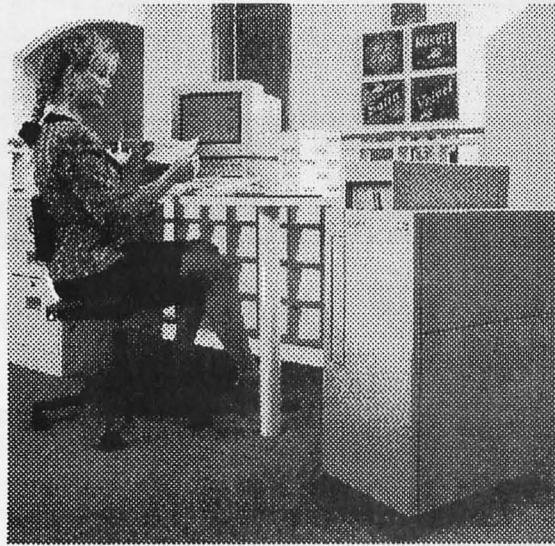

## WOW! ATARI Computers

- 1040 STE \$379
- 1040 2mg 499
- 1040 4mg 600
- Portfolio 260

SYNTEX OCR \$249  
**Specials!**

HOWTEK COLOR  
SCANNER \$1595

WORLDPORT STeFax, 200 dpi  
POCKET scanner, send/receive  
SEND/RECEIVE 9600 FAX \$745

**Call Zeypher/ST Plus today!**

ST Stand to hold  
your ST/STE with  
drawer for the  
computer,  
shelves for hard  
disk and 2nd  
floppy.

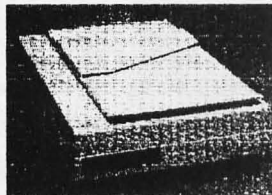

FAXMODEM  
\$595

STFax  
software  
\$100



*What's different about  
the 520 STE?*

*JOS 1.62*

Built in Blitter

4 SIMMS Slots

4 Joystick Ports

Stereo RCA Jacks

4096 Color Palette

Lower Price! **\$399**

**All ST/TT  
software and  
Hardware at  
Discount!**

ZakMcCracken \$12.95		<i>Software Specials</i>		ManiacMansion \$12.95	
Applications				Games	
Partner ST	\$35	Anarchy	\$32		
WordWriter II	\$49	Lemmings	\$40		
Script	\$50	Populous&SimCity 2Pak	\$48		
Wordflair II	\$99	SimCity Editor	\$20		
Publisher ST	\$95	M1 Tank Platoon	\$40		
1st Word Plus	\$65	Awesome	\$32		
DataManager	\$50	KillingGameShow	\$32		
SBT 6.31 Accounting	\$320ea	PowerMonger	\$40		
ST Accounts	\$103	Shanghai(MahJong)	\$32		
Phasar 4.0	\$69	Gods	\$40		
Cornerman	\$34	Cohort	\$48		
DBMan 5.2	\$189	F29 Retaliator	\$48		
Superbase II	\$95	Indiana Jones LasiCru	\$32		
Calamus 1.9n	\$189	Warlock	\$40		
Pagestream 2.1	\$199	Tetris	\$26		
Megamax "C"	\$135	Test Drive 2	\$40		
Notator 3	\$500	Betrayal	\$48		
Tiger Cub	\$99	PowerPack(TVFootball)	\$48		
Dr. T Omega	\$325	Wheels of Fire(4pak)	\$48		
Cubase	\$450	ChessMaster 2000	\$36		
MegaFont 2.0	\$129	Chess 2150	\$25		
PCSpeed	\$295	Wonderland	\$48		
Deluxe Paint II	\$99	North & South	\$30		
MegaPaint II	\$160	Nebulous/TowerToppler	\$25		
3D Construction Kit	\$64	Sentry	\$10		

Golden Image  
double sided  
disk drive  
\$139.



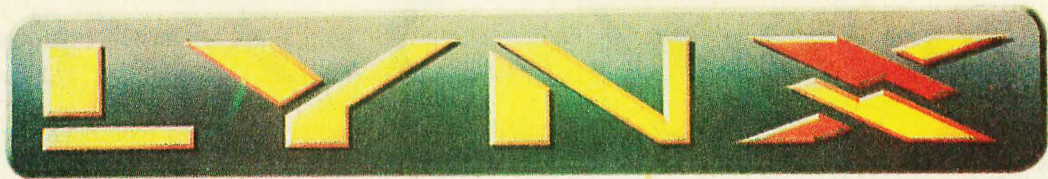

ONLY **\$99.95**

Suggested Retail Price  
BASE UNIT ONLY

**LOTS OF GREAT GAMES AVAILABLE NOW!**



**ATARI**

Atari Corporation, 1196 Borregas Ave., Sunnyvale, CA 94089-1302.

Copyright 1991, Atari Corp. Atari, the Atari logo, Lynx and ROBO-SQUASH are TMs or ®s of Atari Corp. All other games are TMs or ®s of their respective companies.